WEATHER FORECAST

Victoria and Vicinity—Moderate to fresh southerly winds; unsettled and mild, with rain.

Vancouver and Vicinity—Light to moderate winds; unsettled and mild, with rain.

# The Daily Colonist.

(ESTABLISHED 1858)

COLONIST TELEPHONES
Advertising ..... Empire 4114
Business Office ..... Empire 4114
Circulation ..... Garden 1812
Job Printing ..... Garden 5241
Editorial Rooms ..... Empire 4111
Social Editors ..... Empire 3311

NO. 274—SEVENTY-THIRD YEAR | VICTORIA, BRITISH COLUMBIA, WEDNESDAY, OCTOBER 28, 1931 | EIGHTEEN PAGES

# BRITISH GOV'T SUSTAINED BY TEN TO ONE

## SOVIETS ARE NEW CONCERN TO JAPANESE

### Foreign Minister Asks That Demonstrations on Border Be Discontinued

### ACTIVITIES CAUSING UNPLEASANT EFFECT

TOKIO, Oct. 28 (AP).—Baron Shidehara, the Foreign Minister, in a memorandum forwarded today to Moscow, requested that Russian troops' demonstrations on the Manchurian-Siberian border be discontinued. He declared the military operations "might be misinterpreted." Shidehara's communication stated the Russian troops' demonstrations were causing an unpleasant effect upon Japanese as well as Chinese soldiers. The Foreign Minister said he was deeply concerned.

Chinese reports to the Japanese Consul at Tsitsihar indicate that between 20,000 and 30,000 Russian troops are concentrated in the vicinity of Pogranitchnaya, or Suifenho, north of Vladivostok, and also west of Manchouli, on another front.

**SEND ARMS TO CHINESE**

Tokio vernacular newspapers today published Harbin dispatches stating the Russians have sent arms and ammunition to the Amur army, composed of Chinese and Mongols, which was reported aiming to establish Amur as an independent state with Tsitsihar the capital.

The Amur troops are endangering Japanese interests on the Taonan-Anganchi Railway, the dispatches said.

**REPORTS CONTRADICTORY**

The Soviet Government, through its War Commisar, Klementi Voroshilov, denied recent reports that Soviet troops were being mobilized on the Manchurian border.

A dispatch from Peiping to The London Express last week said, however, that Soviet authorities, fearing Russia might be involved in the Manchurian troubles between China and Japan, had concentrated tanks on the border and were making precautionary preparations for the transportation of troops.

## BODY OF HUNTED BANDIT IS FOUND

### Robert S. Stewart Discovered Dead Near Hudson's Hope—Escaped From Police Fire

Finding of the body of a man believed to be Robert S. Stewart, formerly of Hudson's Hope, in the woods of the Peace River area Monday, is believed by the Provincial Police to be the sequel to a long hunt for Stewart, wanted on charges of robbery and attempted murder.

Provincial officers, with a warrant for the arrest of the man, went to Hudson's Hope in June last, when Stewart was reported to have resisted arrest, and to have made his escape into the woods after a fusilade of shots he directed at a provincial constable.

All subsequent search for the man was unavailing, until the discovery of his body in the bush this week. The finding of the remains was reported to headquarters of the force by police wireless from Prince George.

## BUSINESS SECTION OF SASKATCHEWAN TOWN DESTROYED BY FIRE

SASKATOON, Oct. 27.—The business section of Zealandia, prosperous Goose Lake district town, was practically wiped out by a conflagration which broke out last night and raged for hours, unchecked by the feeble efforts of the volunteer brigade and townsmen. The damage is estimated at $125,000, mostly covered by insurance.

Buildings on both sides of Main Street were in full flame within thirty minutes, a strong northwest wind fanning the fire, which is believed to have started at the back of a poolroom. Among the buildings destroyed were the Zealandia Hotel, two general stores, a hardware store, a financial office, a poolroom and barber shop, a garage and a residence.

*Extra Edition to Carry Later News Of British Polls*

IN order to keep the public informed of the very latest developments in the momentous elections in Great Britain, The Colonist will issue an extra edition this morning about 10 o'clock. In this the news received after the regular edition will be carried.

## SHIPPING IS ENDANGERED

### Chinese Refuse to Unload Japanese Vessels—Deliveries Made Uncertain

By REGINALD SWEETLAND
(Copyright, 1931, by The Chicago Daily News Foreign Service)

SHANGHAI, Oct. 27.—The Chinese General Chamber of Commerce has dispatched a letter to the American Chamber of Commerce, warning Americans that shipping cargoes to China in Japanese ships will result in failure of delivery, since the Chinese will refuse to unload them.

Directors of the American Chamber of Commerce are discussing the matter, and several local American firms are understood to have notified their home offices to avoid using Japanese vessels. The Japanese Mill Owners' Association, representing mills in China, especially Shanghai, unable to reach a decision on how to combat the economic boycott, has prepared to discuss the matter again tomorrow, with considerable likelihood that it will close the local mills, throwing more than 60,000 Chinese out of employment.

**MILITARY DOMINANT**

China and Japan are befogged over petty incidents arising from the Manchurian issue to the detriment of international good will, according to Dr. I. Nitobe. Well known for his work at the Washington Conference, he is attending the conference of the Institute of Pacific Relations.

Dr. Nitobe feels that Liberal opinion in Japan is unable to find expression, which would result in clearing up the bad situation, and that perhaps it will be a matter of months before sufficient liberal opinion can induce the Japanese Government to take a less militaristic view.

**FEARS CHOAS**

The present situation in Tokio, according to Dr. Nitobe, is one of hopeless deadlock, especially since Japan's crushing defeat at the table of the League of Nations. Should Japan immediately remove her troops from the Chinese zone in Manchuria, the world would pay the penalty, not alone Japan, according to him, since a reign of disorder would set in against all foreign nationals in China.

## WOULD POST PLANES AT DETROIT TO HALT CHINESE SMUGGLING

DETROIT, Oct. 27 (AP).—Murray W. Garsson, chief of the Immigration Department, intelligence division, said today he would recommend establishment here of a fleet of Government planes to combat airplanes smuggling Chinese from Windsor to Midwestern cities.

After visits to Windsor, in company with local immigration officers yesterday and today, Garsson said he was convinced Windsor is headquarters "or a band of smugglers trafficking in Chinese.

Garsson talked by telephone to Secretary of Labor William A. Doak in Washington today, then announced he would recommend aerial warfare, probably by use of amphibian planes.

## *Attempt Made on Life Of Bulgarian Minister*

SOFIA, Bulgaria, Oct. 27.—Finance Minister Stefanoff of Bulgaria, escaped injury yesterday in an attempt to assassinate him while he was sitting in a railway carriage.

His assailant, who escaped, fired a shot at the minister, but the bullet went wild.

**UNEMPLOYED REDUCED**

LONDON, Oct. 27 (AP).—Great Britain's unemployed as of October 19 totaled 2,737,878, which was 28,868 under the week before, but 538,590 more than at the same time last year.

## Given Doctor's Mandate

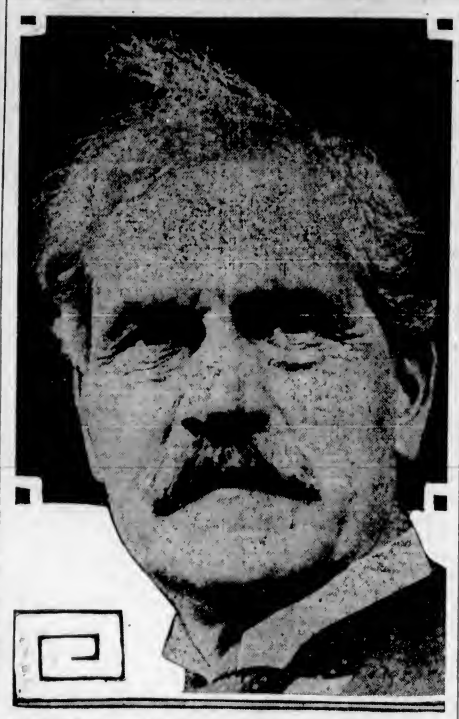

PREMIER Ramsay MacDonald, who formed the Nationalist Government when the recent financial crisis arose in Great Britain, was given an overwhelming vote of confidence by the electorate yesterday. He asked for a doctor's mandate to cure the nation's ills.

## C. H. DICKIE WINS INCREASED BONUS FOR ISLAND COAL

### Nanaimo Member Informed by Ottawa That Subvention on Bunker Coal Will Be Raised to Fifty Cents and One Dollar Will Be Paid on Export Tonnage

PRESAGING a return of prosperity to the colliery districts of Vancouver Island, an announcement was made by C. H. Dickie, M.P., at a meeting of the Conservative Association at Nanaimo last night, to the effect that the Dominion Government had agreed to increase the subvention on bunker coal from Vancouver Island mines from twenty-five cents to fifty cents per ton, and from twenty-five cents to one dollar a ton on export coal except to the United States.

The announcement culminated months of untiring effort on the part of the Federal member, who succeeded in bringing the matter to the attention of the Ottawa Government with such good effect that yesterday an order-in-council was passed authorizing the adoption of the suggestions as outlined by Mr. Dickie in his representations to Hon. W. A. Gordon, Federal Minister of Mines.

**WILL SEEK ORDERS**

The immediate effect of the bonus on the coal industry will be most beneficial. Colonel C. W. Villiers, managing director of the Canadian Collieries (Dunsmuir), Limited., the largest operating concern on the Island, stated: "It will permit of us going after several large orders, amounting to thousands of tons of coal annually, with a fair chance of success," he declared.

Colonel Villiers loseb no time, on being informed of the increase in the bonus, and last night sent wires off in an effort to secure orders which, if he is successful in obtaining, will mean a great deal to the collieries.

Continued on Page 2, Column 3

## BLAZING HOME TAKES LIVES

### Wife and Daughter of Chas. Cauthers, Terrace, Are Trapped by Flames

Two lives perished in flames which yesterday morning razed the home of Charles Cauthers, of Terrace, it was reported to the headquarters of the Provincial police by wireless from the North. Mrs. Charles Cauthers and her young daughter were shut off by the raging flames, and suffered a horrible death. The bodies were recovered.

News of the double tragedy reached the headquarters of the police from Constable McKenney, at the scene. Staff Sergeant McNeill, of Prince Rupert, was immediately sent to investigate the circumstances surrounding the affair.

Cauthers, it is surmised, was not in the house at the time of the outbreak of fire, which burned the house and all its contents. Only meagre details were received in the police report from the North, by wireless to headquarters here.

## *TROOPS PREPARE TO GO TO BURMA*

POONAN, British India, Oct. 27 (AP).—British troops have been directed to stand by for orders to go to Burma in view of the possibility of renewed trouble there.

For several months there have been clashes in Burma between the opposing religious sects, and early this year there was armed rebellion in the Tharawaddy district led by a native whose followers called him "Golden Crow." He is now in the custody of the police.

**CENTENARIAN PASSES AWAY**

SANTIAGO DE CUBA, Oct. 27 (AP).—Dolores Mesa, believed to have been the oldest woman in Cuba, died today. She was said to be 136 years old.

## CYPRUS REBELS RENEW ACTIVITY

### Customs Sheds Burned in Village of Pissouri—Soldiers Break Up Meetings

LONDON, Oct. 27 (AP).—The Governor of Cyprus reported to the Colonial Office today that new disorders had broken out in the village of Pissouri, where the customs sheds were burned.

In another village rioters attacked a detachment of British troops but were beaten off after several of their number had been wounded. The soldiers are breaking up numerous Communist meetings, but in most of the island the situation is distinctly easier, the Governor said.

Reports from Nicosia said t'"ee persons were killed and several wounded at Kyrenia on Sunday, when a priest of the Greek Orthodox Church led a crowd in an attempt to haul down the British flag and replace it with the Greek colors. They were driven off by soldiers.

# *Conservatives Sweep Country; Henderson Loses Seat; Liberal Free Traders Are Obliterated*

### Socialist Forces Decimated as Voters Give Mandate to MacDonald Ministry

### LABOR STRONGHOLDS ENDORSE GOVERNMENT

By GEORGE HAMBLETON

LONDON, Oct. 28 (CP). — The Labor Party was swept under an avalanche of National Government votes in yesterday's general election. The returns to an early hour this morning covered less than half of the total membership of the House of Commons. The remainder were not to be declared until later today. But they presaged a disaster for Labor more complete than has struck any political party in many years.

Rt. Hon. Arthur Henderson, their leader, is defeated. Member after member of the old Labor Government, which gave way to the National Government last August, has gone under. Up to the present only two former ministers of the Labor Government have been re-elected. They are Sir Stafford Cripps, whose majority was reduced from 11,324 to 429, and Rt. Hon. George Lansbury, whose majority was cut from 11,257 to 4,664.

**LOST STRONGHOLDS**

Labor lost heavily in its great industrial strongholds. Seat after seat in the Midlands, in the North, west Conservative with a monotonous regularity. Birmingham, whose twelve seats were divided equally between Labor and the Conservatives in the last House, is now solidly Conservative. Sheffield had five Labor members and two Conservatives in the last House, and now they are all Conservatives. Liverpool had six Conservatives and five Labor members in the last House—now there are ten Conservatives and one Laborite. The three Salford seats, all Labor in the last House, are now all Conservative, and one of the defeated Laborites was M. Haycock, a native of Ontario.

The majority of the National Government in the next Parliament probably will be even more overwhelming than that secured by Rt. Hon. David Lloyd George's Coalition Government in 1921, and, judging from yesterday's figures, the Conservatives will control the situation. They already have gained

Continued on Page 2, Column 2

## NONPARTISAN BODIES TO AID

### Volunteer Committees Will Handle Relief in British Columbia Areas

Intention of the Government to follow the course adopted last year and appoint voluntary nonpartisan committees in all areas where work is being carried on to advise on the need of applicants for work under the provincial relief scheme, was confirmed yesterday by Hon. R. W. Bruhn, Minister of Public Works.

These committees will include both Conservative and Liberal citizens, whose duty it will be to supervise all applications for work in centres where there is no employment office maintained by the Dominion and Provincial Governments.

Shortly after his return yesterday from the Mainland after an extensive inspection tour of provincial projects in the North, Mr. Bruhn conferred with E. M. McGeogh, director of unemployment relief for the Dominion.

**TO SIFT CAMPS**

Mr. Bruhn indicated the Government was continuing action to eliminate from the work camps those who may have got there by reason of misrepresentation, and who are not in need of this assistance. While numbers of men would be cut off by this policy, some form of provision would have to be continued for about 15,000 men, he declared, and expressed the hope that means can be found of bringing this about.

Mr. Bruhn denied that any decision had been reached by the Government to sacrifice extension of the P.G.E. line to Prince George in favor of highway works, and said that no decision had yet been arrived at between the two Governments as to the extension proposed.

Members of the Government spent the day on routine matters, and are awaiting the arrival of Hon. J. W. Jones at Ottawa some time today, before dealing further with unemployment plans.

## VERNON BOY KILLED WHEN DUCK HUNTING

VERNON, Oct. 27.—Eddie Cadden, sixteen, of Mara, was accidentally shot here while hunting ducks at Mud Lake on Sunday afternoon. He was accompanied by his cousin, L. Zettagreen, who ran a mile and a half for assistance. Rupert Davey helped to convey the wounded lad to the hospital, but he passed away during the journey.

## Leads Party to Victory

RT. Hon. Stanley Baldwin, leader of the Conservative party and Lord President of the Council in the Nationalist Government, last night saw his party returned as the strongest group in the House of Commons.

## Highlights of Election Returns in Britain

Rt. Hon. Sir Herbert Samuel, who was re-elected in Darwen, Lancashire, over Captain Alan Graham, Conservative, and Charles Rothwell, Labor, is the chief Liberal member of the National Cabinet, in which he served as Secretary of State for Home Affairs. Sir Herbert, who remained a free trader, faced strong Conservative opposition in his constituency.

• • • •

Lady Iveagh, Conservative, had a sweeping victory in Southend against A. E. Beechervaise, Labor. Her majority was 39,823.

• • • •

Rt. Hon. J. R. Clynes, who was defeated in the borough of Platting, a Manchester riding, by A. E. L. Chorlton, Conservative, was former Secretary of State for Home Affairs in the Labor Government. In the first Labor ministry of 1924 he was Lord Privy Seal and Deputy Leader of the House of Commons.

• • • •

Another former member of the Labor Government to be defeated was Rt. Hon. Arthur Greenwood. In 1929 he had a majority of 10,297 in the Lancashire riding of Nelson and Colne, but today he went down to defeat before L. T. Thorp, Conservative, by 7,684 votes. In the last Labor Government he was Minister of Health.

• • • •

By a small majority, Sir Stafford Cripps, one of the leaders in the Labor party, retained his seat of Bristol East. He was Solicitor-General in the old Labor Government and was particularly bitter against members of his party that swung over to the National administration. Today he defeated J. M. Preull, Conservative, by 429 votes.

**MOSLEY BADLY BEATEN**

Running last in a three-cornered contest, Sir Oswald Mosley, brilliant and wealthy young Socialist and leader of the new party, was defeated in Stoke-on-Trent. Mrs. Ronald Copeland, Conservative, polled 19,918; Ellis Smith, Labor, 13,264; and Mosley, 10,534. Sir Oswald Mosley first was elected as a Laborite in 1916 at a by-election. Before the last general election he entered the Labor Government as Chancellor of the Duchy of Lancaster, but resigned last year when the administration failed to accept his drastic plans for remedying unemployment. Becoming more independent in action, Sir Oswald last Summer led a small group of followers across the floor to the left of the Conservatives.

• • • •

With the record behind her of being the first woman Privy Councillor in Great Britain's history, Rt. Hon. Margaret Bondfield was defeated in the London borough of Wallsend. Her woman opponent, Miss Irene Ward, Conservative, polled 28,999, against 18,398 for Miss Bondfield. It was one of two straight fights between women candidates.

• • • •

In the first Labor Government, Miss Bondfield was Secretary of the Labor Department, but lost her seat, Northampton, in 1924. She re-entered the Commons as member for Wallsend in 1926, and after the 1929 Labor victory became Minister of Labor. Miss Bondfield

Continued on Page 2, Column 4

## *Sees Mutual Benefits in Canadian-Australian Trade*

OTTAWA, Oct. 27 (CP).—The reciprocal trade agreement between Australia and Canada, signalized by the recent arrival at Montreal of a "good will" ship bearing a cargo of Australian products, should play a large part in leading national business into the proper channels, in the opinion of A. E. Hyland, director of trade publicity for Australia, who was chief speaker at a luncheon given today by the Board of Trade to the group of Australian trade envoys who accompanied the goodwill ship.

But Mr. Hyland reminded his listeners most emphatically that the trade agreement would succeed only if Canada bought from Australia in exact proportion to the volume of its exports to that country.

Mr. Hyland, who spoke for the Australian party, declared that the money spent in trade between Australia and Canada was a sound business investment and one that would bring rich returns if the project was carried on in the same spirit of co-operation and reciprocal basis in which it had been inaugurated.

Australia was rich in resources that Canada needed, while the same could be said of Canada in relation to Australia. He mentioned the market for Canadian lumber in Australia and said the trade in this product had doubled in the first two months after the treaty went into effect and the policies of this trade had been scarcely touched. The same could be said to a great extent of tinned salmon, automobiles and newsprint.

### Details of Early Returns Show Terrific Defeat for Opposition

### LARGE MAJORITIES MAKE WINS DECISIVE

LONDON, Oct. 27 (CP).—Following are the results of the voting in the British general elections, by constituencies:

Members in last House are marked with the prefix "*"

Wales University—*Captain Ernest Evans (Lloyd George L.), 2,229; S. Lewis (Ind.), 914. Unchanged.

Hornsey—Captain Euan Wallace (C.), 41,194; H. A. Franklin (Labor), 7,585. Unchanged.

Cheltenham—*Sir Walter Preston (C.), 32,524; John Ramage (Labor), 5,263. Unchanged.

**TILLETT BEATEN**

Salford, North—J. P. Morris (C.), 25,151; *Ben Tillett (Labor), 13271. Conservative gain.

Salford, West—Lieutenant-Commander F. W. Astbury (C.), 24,083; *A. W. Haycock (Labor), 12,330. Conservative gain.

Salford, South—Hon. J. J. Stourton (C.), 22,216; J. Toole (Labor), 15,302. Conservative gain.

Great Yarmouth—*Arthur Harbord (Nat. L.), 21,008; J. H. Martin (Labor), 5,735. Unchanged.

Hastings—*Lord Eustace, Percy (C.), 22,640; Miss Isobel Goddard (Labor), 4983; T. A. Spearing (Nat. L.), 4,561. Unchanged.

**CAPTURES EXETER**

Exeter—A. Reed (C.), 20,360; Lady Acland (L.), 8,571; Lieut.-Colonel De La Paye (Labor), 7,968. Conservative gain.

Aston-under-Lyne — *Colonel J. Broadbent (C.), 15,561; J. W. Gordon (Labor), 11,074; J. T. Middleton (Lloyd George), 2,696; Charles Hobhouse (New Party), 424.

Grimsby—*W. J. Womersley (C.), 33,725; G. E. Farmerly (Labor), 16,124. Unchanged.

Barnsley—R. J. Soper (Nat. L.), 21,392; *J. Botts (Labor), 20,622. Nat. Liberal gain.

Worcester—*W. P. C. Greene (C.), 16,357; R. R. Fairbairn (Nat. L.), 6,611; Herbert Bolton (Labor), 3,874. Unchanged.

Hythe—*Sir Phillip Sassoon (C.), 20,277; Miss G. M. Coleman (Labor), 3,608. Unchanged.

Continued on Page 12, Column 1

## CABINET ARE ALL RETURNED

### Premier Only Member of Ministry Whose Election Not Announced

LONDON, Oct. 28 (CP).—Every member of the National Cabinet except Prime Minister Ramsay MacDonald himself has been re-elected to the House of Commons by a decisive majority, and Prime Minister MacDonald will know his fate tomorrow.

The result in Seaham, where Mr. MacDonald sought re-election in opposition to Conservative and Communist opponents, will not be known until about 3 p.m. tomorrow.

**WON EVERY CONTEST**

Of the ten members of the National Cabinet, Rt. Hon. Stanley Baldwin, Conservative leader and Lord President of the Council, had already been elected without opposition on nomination day. Lord Reading, Liberal Foreign Secretary, and Lord Sankey, the Labor Lord Chancellor, are in the House of Lords. Rt. Hon. Philip Snowden, Labor Chancellor of the Exchequer, did not seek re-election.

The five cabinet ministers elected yesterday, with their approximate majorities over the nearest opponent, were as follows:

Sir Herbert Samuel, Liberal, Home Secretary, Darwin, majority, 4,287.

Sir Samuel Hoare, Conservative, Secretary for India, Chelsea, London, majority, 18,289.

**THOMAS SUCCESSFUL**

Rt. Hon. J. H. Thomas, Labor, Secretary for the Dominions, Derby, majority, over 2,000.

Rt. Hon. Neville Chamberlain, Conservative, Minister of Health, Birmingham Edgebaston, majority, 27,928.

Sir Philip Cunliff-Lister, Conservative, President of the Board of Trade, Hendon, Middlesex, majority, 51,000.

## *Airmen Capture U. S. Rum Plane*

OTTAWA, Oct. 27. (CP). — Two Royal Canadian Air Force airplanes carrying Department of National Revenue agents swooped down from the skies at Aylmer, Que., near here, late today and seized a plane of United States registry, an Ontario-owned automobile and eighteen sacks of liquor which were being stowed in the plane.

Revenue Department officials refused to give the names of the pilot of the machine or his passenger.

## *London County Council Orders Dehydrated Fruit*

First direct shipment of British Columbia foodstuffs for the London County Council will take place this week, when 4,480 lbs. of dehydrated apples will be placed on board ship for London, ordered by the purchasing department of the English corporation. The shipment follows samples sent forward through co-operation of the Markets Branch, and which won favor in London.

On a recent visit to British Columbia, F. W. Kinney, purchasing agent for the London County Council, spent some time with the Department of Agriculture going over a list of foodstuffs produced in British Columbia. He produced, in turn, a list of the articles purchased by the London County Council, and which, under its Empire trade policy, it desires to buy in British countries.

Though the initial shipment of two tons is relatively small, the fact that British Columbia dehydrated fruit was chosen, has caused considerable satisfaction here, and the movement is expected to lead to extended purchasing of foodstuffs as time goes on.

The London County Council has also shown keen interest in British Columbia lumber for its huge housing needs.

# MUST BANISH PESSIMISM

## Hon. H. H. Stevens Warns That Canada Has "Overborrowed" Abroad

TORONTO, Oct. 27 (CP).—Canadians were too prone to regard business conditions in the Dominion with an attitude of pessimistic defeat, said Hon. H. H. Stevens, Federal Minister of Trade and Commerce, tonight. At the same time, he issued a warning that Canada had overborrowed."

A "sane and reasonable perspective" would inspire satisfaction in the "capacity of our country to sustain its population in comfort and plenty," he declared, addressing the annual banquet of the advertising sales round table of Toronto.

At the same time, he assailed "improvement capitalization" in industry, margin speculation in stocks, excessive overhead in business and "impossible" interest on farm loans.

Canadian borrowings abroad had accumulated into a staggering total of $6,000,000,000 in stocks, bonds, debentures and mortgage obligations, he said. The annual interest on these obligations amounted to nearly $300,000,000. This meant that Canada had to export $300,000,000 abroad before she even began the battle to maintain her equilibrium in trade or in international exchange.

With perhaps two-thirds of this obligation owing to United States interests and a yearly adverse balance of trade with the same country, on a five-year basis, Mr. Stevens wondered if it was realised that "we start the year $450,000,000 down in our account with Uncle Sam.

**TRANSFERS THE WINNINGS**

"We have been paying off $20,000,000 with the benefits, the favorable trade balance of our British and European commerce, and borrowing the rest from the United States," he deplored. "This naturally means that we transfer our winnings of British and European trade to New York."

Remarking that "trade is no longer a cutthroat business but a science," the minister said neglect of distribution had had disastrous results. "With elevators choked with grain, warehouses bursting with cotton, wool, iron, copper, lead, coffee, sugar and all other staples, we have want and hunger stalking in our midst, ready to strangle this thing we have created, the thing we call civilization.

**MUST SOLVE DISTRIBUTION**

"If we are to save it—and it is well worth saving—we must solve the problem of distribution, and the best brains in the world must be mobilized for that task.

"But get the depression idea behind you. If we have learned the lessons of the past few years; if we are big enough to carry on the scientific achievements of production in the realm of equitable distribution, then indeed 1932 may well be the opening year of a new era in world economics."

## LABOR STRONGHOLDS ENDORSE GOVERNMENT

Continued from Page 1

100 seats and they have lost none. At the dissolution they held 263. Retaining only the seats they held then, the Conservatives will have an easy majority over all, counting in their huge gains yesterday.

**NOT EXPECTED**

The defeat of Labor had been expected generally. But nobody expected such an overwhelming disaster for the opposition.

**HUGE MAJORITIES**

Conservative candidates, like Sir Austen Chamberlain, First Lord of the Admiralty, whose fate had been in doubt, will return with huge majorities. In 1929, Sir Austen had a majority of only forty-three. Yesterday it was 10,507.

Rt. Hon. J. H. Thomas, Nationalist Labor, Secretary for the Dominions and Colonies, after a campaign in Derby, which was one continuous battle with hecklers, yesterday was given a majority of 27,416 over his nearest Labor opponent. In Sutton, Plymouth, Lady Nancy Astor's majority rose from 211 in 1929 to 10,204.

The Conservatives captured the two Bolton seats from Labor with respective majorities of 32,649 and 29,666. In Hendon, Middlesex, Sir Philip Cunliffe-Lister, Conservative, President of the Board of Trade, had a majority of 51,000.

**MOSLEY'S BLANKED**

In the first night's returns not a single victory for Sir Oswald Mosley's new party nor for the Communists was reported. Sir Oswald, indeed, was at the foot of the polls in a three-cornered fight in the Stoke division of Stoke-on-Trent. This division was represented in the last House by Sir Oswald's wife, Lady Cynthia Mosley, who retired on account of ill health. Yesterday Mrs. Ida Copeland, Conservative, captured the seat with a majority over the next candidate, a Labor man, of 6,604.

The result of the voting in the last general elections, May 30, 1929, was as follows: Labor, 287; Conservatives, 260; Liberals, 59; Independents, 9.

The standing at dissolution October 7, last, was: National Government—Conservatives, 263; Liberals, 58; National Labor, 13; Independent, 4. Total, 338. Opposition—Labor Party, 267; New Party, 4; Independent, 5. Total, 276. Vacant, 1.

**TODAY'S STANDING**

The standing this morning, with 288 out of 615 reported, was as follows: National Government (total 262) — Conservatives, 222; National Labor, 4; National Liberal, 36. Opposition (total 24)—Labor Party, 23; Lloyd George Liberal, 1; Independents, 2.

## Defeats Leader

REAR ADMIRAL G. CAMPBELL, V.C. sailor candidate in the Burnley division, who sent Rt. Hon. Arthur Henderson, leader of the British Labor group, down to defeat. His victory was a severe blow to the aspirations of the Labor party, of which he assumed the leadership at the formation of the new Nationalist Cabinet. The result was 35,176 to 26,917. J. Easton, Communist, got 512.

## Highlights of Election Returns in Britain

Continued from Page 1

was president of the general council of the Trades Union Congress in 1923, and is chief woman officer of the Union of General and Municipal Workers.

* * * *

Caught in the anti-Labor tide that swept down Labor candidates like ninepins, Rt. Hon. Albert V. Alexander, First Lord of the Admiralty since 1929, was defeated in Hillsborough. The seat went to the Conservatives when A. G. Braithwaite polled 23,819 votes to 17,319 for the former Cabinet Minister.

* * * *

One of the few Laborites to swing over with Premier MacDonald to form the National Government, G. M. Gillett, held his London seat of Finsbury. Running as a National-Laborite, he defeated T. Williams, Labor.

* * * *

Sir Austen Chamberlain won the riding of Birmingham West for the Conservatives. The vote stood: Chamberlain, 22,448; C. G. Willey (Labor), 10,507. Sir Austen is First Lord of the Admiralty in the National Government. Son of the late Joseph Chamberlain, he expects to see the protectionist doctrines of his father placed in operation in Great Britain.

* * * *

Five-year-old Ernest Motherwell voted in the general election yesterday at Belfast, Ireland. In Ulster no one whose name appears in the register is barred from voting if he can articulate the name of a candidate. Ernest could.

* * * *

Rt. Hon. L. M. C. S. Amery, Conservative, ardent Imperialist and protectionist, was elected in Birmingham Sparkbrook in a straight party fight against C. Archibald, Labor. Mr. Amery is well-known in Canada. From 1924 to 1929 he was Secretary of State for the Dominions.

* * * *

Rt. Hon. George Lansbury, one of the members of the old Labor Government to break with Premier Ramsay MacDonald, was elected in his old seat of Bow and Bromley, Poplar, London. In a straight fight with D. L. R. Guthrie, Conservative, the former Commissioner of Works won the riding by 4,664 votes.

* * * *

Rt. Hon. Sir Philip Cunliffe-Lister, National-Conservative, President of the Board of Trade, was re-elected in Hendon, Middlesex, over Mrs. Blanco White, Labor candidate, by a majority of 51,000 votes. Sir Philip held the post of President of the Board of Trade in 1922 and throughout the term of the Conservative Government of Rt. Hon. Stanley Baldwin. He has represented Hendon since 1918.

* * * *

Earl Beatty's son, Viscount Borodale, captured the Peckham division of Camberwell for the Conservatives, turning a Labor majority of 5,505 into a Conservative lead of 8,241.

* * * *

Hon. Mary Pickford, daughter of the late Lord Sterndale, regained the London borough of Hammersmith North for the Conservatives by defeating the sitting Laborite, J. P. Gardner, and E. F. Bramley, Communist. Miss Pickford was an unsuccessful candidate in 1929.

## Retains Derby

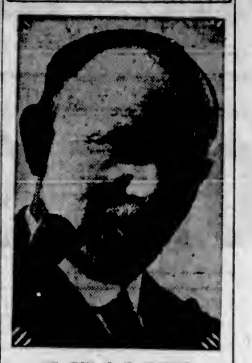

RT. HON. J. H. THOMAS

Secretary of State for the Dominions in the Labor Cabinet, who contested one of the two Derby seats for the National Laborites and won by a large majority. The other seat went to W. A. Reid, Conservative. They were opposed by W. R. Raines and Walter Halle, both Labor. Majorities were more than doubled.

# DEPRESSION HITS BUSINESS WOMEN

**Toronto Survey Reveals Plight of Stenographers and Trained Office Workers**

TORONTO, Oct. 27 (CP).—I. R. McK., a well-known press woman of this city, has been making a survey of the situation of "The Business Woman," who has been hard hit and has not said much about it. "She is a real sport," she concludes. One in touch with conditions, W. Corney, is thus reported by her:

"The situation for the business woman is really serious and should be looked into by those in authority. The brokerage business inflated the labor market, and when the crash came and all the extra labor was thrown on the market, the result was inevitable. Even if business conditions were normal, it would take a long time for the market to absorb this extra help. The result is that many first-class stenographers cannot get work; or, perhaps, they get a few days each month. People who say that stenographers should do housework make me tired. Would these people advise an A1 carpenter who had lost his job to take up cooking? These girls have spent their money to acquire a business education and have put in years perfecting themselves at their work."

Asked if employers were taking advantage of conditions, Mr. Corney said he did not know.

"We sent out a girl to work temporarily for a firm at a salary of $24 per week. She was an experienced worker, and they were very pleased with her work; they offered her a permanent position at $15 a week. Knowing the desperate state of the labor market, she accepted. The first week she received $15; the second week $14. She worked for six weeks at the latter salary, then the manager said he had received a wire from his head office that her wages were to be reduced to $8 per week. Evidently, we ventured, this firm is not familiar with Order No. 25 of the Minimum Wage Board, which stipulates that 'no female employee of eighteen years or over, having had one year's experience in an office, shall be paid wages at less rate than twelve dollars and fifty cents ($12.50) per week.'

**UNLOADING GRADUATES**

"All the business colleges within a radius of 200 miles of this city have been unloading their graduates for a long time on Toronto. This means that every Spring and Fall the market is glutted and unemployment is aggravated. I venture to say that 40 per cent of the stenographers in Toronto are graduates of these outside colleges. These colleges promise prospective pupils positions, but do they make good these promises? They do not. They ship their graduates to Toronto; this should be stopped.

"Then there is the problem of the young married woman in business. I am opposed to married women being in business, and do not try to place them any longer. I know of three girls married this Summer and every one still holds her job, although her husband is also working. Employers should refuse to engage married women whose husbands are working, but of course there are exceptions to this rule."

## DEFEATED

BEN TILLETT

picturesque Labor Parliamentarian, who lost his seat in North Salford to J. F. Morris, Conservative.

## TWO CANADIANS ARE DEFEATED IN ENGLAND

LONDON, Oct. 28 (CP).—Two Canadians were defeated and one elected in the early returns for the British elections yesterday. A. W. Haycock, a native of Kingston, Ont., was defeated in West Salford, running as a Laborite. Maurice Alexander, another Labor candidate, went down to defeat in Newcastle-on-Tyne. He is a native of Montreal. A. H. E. Molson regained Doncaster for the Conservatives.

**GIVEN LIFE SENTENCES**

WELLAND, Oct. 27 (CP).—Louis Gatto and Pasquale Ferrati, both of Niagara Falls, Ont., was sentenced to life imprisonment by Mr. Justice Lugie. The sentences arose out of attacks on Vito Perri and Santa Menno in Niagara Falls last July and early this month. The charges were attempted murder.

**BROKER IS ARRESTED**

TORONTO, Oct. 27 (CP)—Wanted to face a charge of theft on oil stock, Fred W. Gates, Toronto stockbroker, surrendered tonight to police. A warrant for his arrest was issued following investigation by the Security Frauds Prevention Board of the province. Gates is being held under bail of $29,000.

**DUKE OF TARIFA DEAD**

SAN SEBASTIAN, Spain, Oct. 27 (AP).—Carlos Fernandes Cordoba, seventy-five, Duke of Tarifa, sportsman and owner of the largest hunting estate in Spain, died of a heart attack.

**VANCOUVER STORE ROBBED**

VANCOUVER, Oct. 27. — Armed with a small nickel-plated revolver, a young holdup man walked into the confectionery store of Mrs. Minuki Kitagawa, Robson Street, tonight and took $35 from two cash registers and escaped.

## News and Notes of the Interior

**ADVANCES PAID ON FRUIT**

PENTICTON. — Advances from the Associated Growers to various locals on apples and pears (except Bartlett and Clapp's Favorite), totalling approximately $184,851, of which nearly one-third comes to locals of Summerland and South, have just been made. These are issued for the purpose of aiding growers in payment of municipal taxes falling due early in November. The total is in addition to the quarter million paid out from the Associated offices about two weeks ago, of which the areas Summerland and South got about half. An extra amount is also now forthcoming in connection with the closing of Bartlett and Clapp's Favorite.

**ASBESTOS DISCOVERED**

GREENWOOD. — What is to be regarded as a particularly fine showing of asbestos is being developed by Stuart Carruthers adjacent to his farm, twelve miles from town on the Greenwood Road. The asbestos is considered by authorities to be of a particularly good quality for grinding and manufacturing purposes. Assays have also shown the ore to contain manganese, magnesia, nickel and lime, which is a favorable formation. P. B. Freeland, provincial engineer, has made an examination of the find and speaks favorably of the showing and its possibilities.

**TWO MEN BURNED**

WILLIAMS LAKE—A tragedy occurred on the Canim Lake road on Tuesday night, when Mr. Hoy and his father, who was eighty-one years of age, were burned to death in a store there. The store was thirteen miles from Forest Grove, and the cause of the fire is unknown. Mr. Hoy, Jr., was operating the store for Ewan Hunter, who was the last person to see the two men alive, having visited them the night previously. Mr. Hoy, Sr., arrived on a visit to his son from Prescott, Ont., only two weeks before.

**FIGHTING DIPHTHERIA**

TRAIL.—There is only one way known to medical science to stamp out diphtheria and that is 100 per cent immunization of residents of the community by administration of toxoid treatment. So stated Dr. A. M. Menzies, of Victoria, acting provincial epidemiologist for the Department of Public Health, who is visiting the city at the invitation of Dr. F. S. Eaton, city medical health officer. Dr. Menzies stated he felt Dr. Eaton and his staff were doing all they could to combat the disease in Trail by encouraging the administration of toxoid and he appealed for public co-operation and support if citizens were serious in their desire to stamp out the disease.

**RATE ON COAL TOO HIGH**

PENTICTON—Though a reduction from $4.50 to $3.90 per ton has been granted by the Great Northern Railway, effective on November 15, local operators say that this concession is practically valueless, as it is still 75 cents higher than the former rate. Withdrawal of the schedule of rates in July occasioned a general protest by the local coal industry, in which the local board of trade and the Department of Mines also co-operated. They were only in part successful.

**TOBACCO CROP GOOD**

SUMMERLAND—At the Experimental Station the tobacco crop for this season has been harvested and curing is advancing rapidly, considerably ahead of last year, in fact, and in the near future they will be sorting the bright flue-cured leaf for grading. This is an intricate process, but when it is completed they will be able to determine the approximate value of the crop.

## C. H. DICKIE WINS INCREASED BONUS FOR ISLAND COAL

Continued from Page 1

**PRAISES MEMBER**

"I cannot speak too highly of the manner in which Mr. Dickie has worked, quietly, persistently and with such good effect to secure this measure of assistance for the industry," stated Colonel Villiers. "I am grateful also to the Government, which on examining the facts as laid before it by Mr. Dickie, have adopted his suggestions in a manner that will, I feel confident, do much toward reviving the coal industry on the Island."

The Nanaimo member has been working tirelessly for the securing of a bonus, or subvention, that would permit of British Columbia coal competing in world markets with that of other producing countries.

**WIRED OTTAWA**

Several days ago he again urged upon Ottawa the necessity for action in the matter. "Can not your Government see its way clear to increase the bonus of bunker coal from Vancouver Island mines to 50 cents per ton, and concede a bonus of $1 per ton on exports except to United States?" he telegraphed. "This would have a splendid effect. It is unquestionably justifiable and will give an impetus to business that is now in the doldrums."

In answer to this telegraph he received a prompt reply from Hon. W. A. Gordon, Minister of Mines at Ottawa, who said:

"I am grateful to you for your exhaustive representations with respect to the working out of the present subvention. I am submitting to the Governmen tomorrow the proposal for further assistance substantially along the lines you suggest. I will do my best to see the representations are given effect to."

**SUCCESS ANNOUNCED**

Yesterday Hon. Mr. Gordon followed his telegram of the previous day with a short, but vital, wire, announcing the success that crowned Mr. Dickie's efforts for his constituents and for the prosperity of Vancouver Island.

"The order-in-council was passed today following your suggestions," was the terse announcement of a policy that will mean a great deal to Vancouver Island, which Hon. Gordon telegraphed yesterday.

## *Favors Bimetalism*

SALT LAKE CITY, Oct. 27 (AP).—William Green, president of the American Federation of Labor, said yesterday labor is interested in restoration of "a reasonable purchasing power to silver for two reasons, first, because of the importance of the mining industry as an employer of men, and second, because of the relationship which money bears to commodities and to labor."

Miss Dobbs—You would be a good dancer if it were not for two things.

Feet—And what are they?

Miss Dobbs—Your feet.

## *Printed Returns On Truck in Fog*

LONDON, End., Oct. 27 (CP). — Crowds in Trafalgar Square, in London, unable to see election announcements from a screen on account of the fog, received the news from a portable printing press installed on a truck. It was estimated nearly 2,000,000 persons braved the fog to learn the returns in London.

**EXTENDS GOOD WISHES**

OTTAWA, Oct. 27 (CP).—Carrying a special message of birthday congratulations from Right Hon. R. B. Bennett, Prime Minister, who became indisposed on Sunday but is improving, members of the Cabinet called upon the Earl of Bessborough late this afternoon at Government House. The ministers extended their best wishes and greetings to His Excellency on the occasion of his fifty-first birthday.

## DEFEATED

MISS ELLEN WILKINSON

Labor Member for Middlesbrough East and one of the best-known women Members, was defeated by E. J. Young, National Liberal, by more than 6,000 votes.

Can Be Obtained at All Good Drug stores
Special Agents
VANCOUVER DRUG COMPANY'S
EIGHTEEN STORES


## HAMBONE'S MEDITATIONS

By J. P. Alley

Copyright, 1931, by The Bell Syndicate, Inc.


SAVE MORE

Small savings may grow into large sums

If you deposit only $2.26 each week in this Bank your Savings will grow to $500 in four years.

Even the smallest deposits and details of business that might seem trivial to you, are regarded by us as important. In our 75 years of experience we have seen hundreds of modest depositors become leaders in the business world.

You will be made to feel at home when you enter here . . . whether your deposit is large or small.

OPEN A SAVINGS ACCOUNT AT
THE BANK OF TORONTO
The Bank for Savings
CAPITAL $6,000,000 RESERVES $9,000,000
314



SIGN NOW!

Fill in and mail immediately this form and learn the truth about this remarkable Health Restoring Method.

To NEW HEALTH CLINIC
220 Central Bldg., Victoria, B.C.

Please send me full information about a New Health Method that increases vital energy, strengthens weak constitutions, builds up muscular tissues, tones up the vital organs, restores vision and removes glasses, softens hardened arteries, normalizes the circulation. Restores youthful energy and health to Young and Old alike.

Name .....

Address .....


## ALL-WEATHER HIGHWAY

Several of the passes through which it took the early explorers weeks to traverse the Rocky Mountains are now the location of splendid all-weather highways built by the National Parks Branch of the Department of the Interior. These mountain areas are just as grand and impressive as when first seen by Sir James Hector, David Thompson, and other great explorers who traveled these passes during the early part of the last century.

**DIES FROM SHOCK**

WINDSOR, Oct. 27.—Charles Ribbardy, eighty-one, yesterday received word his brother, James, seventy-one, had dropped dead in New York City. Today Charles Ribbardy himself dropped dead while in the office of his son, Ex-Mayor Frank Ribbardy, of East Windsor.

**RECOGNIZES ALBANIA**

ISTANBUL, Turkey, Oct. 27 (AP).—Turkey has recognized the Government of King Zog, of Albania.

**FALSE ALARM**

"It's quite all right," said the smart young woman when the gentleman in the crowded bus began to get up.

"If you'll allow me—" he replied.

"Really, I prefer to stand," she insisted, giving him a gentle push.

"Good gracious, woman," he shouted, "I want to get out."


GUARANTEED HIGHEST QUALITY
DENTISTRY
We Give You Permanent Quality and Save You Nearly Half the Cost
Get An Estimate on Your Work Both Work and Price Will Please You
If Fear or Cost Has Held You Back THIS IS YOUR OFFICE
Dr. Gordon Ledingham
Dr. E. S. Tait
Empire 1815 707 YATES ST. Empire 1815

There is one way for both you and your wife to learn how much happiness can be added to your home life. Let us demonstrate the new Beatty in your home. There's no obligation. It's the only household appliance that brings sunshine and happiness as surely as the month of June.
BEATTY WASHER STORE
1660 Douglas St. Phone G 7511

RoToR
The Furnace Without Grates
Burns cheap pea coal. Heats your home at a tremendous saving!
HARDWARE

Owl Service
A superior service in the dispensing of your doctor's prescriptions.
Prompt Motorcycle Delivery
Victoria's Leading Prescription Store
THE OWL DRUG CO., LTD.
Campbell Building Fort and Douglas — Prescription Specialists — W. R. Bland, Mgr. Garden 2113

Dodge the Rain
RED TOP CAB CO.
Defies the Weather
FIRST ONE-THIRD MILE - - - 10c EXTRA ONE-THIRD MILE - - - 5c
One or Five Passengers—No Charge When Not Riding—City and Municipalities
RED TOP CAB CO. PHONE E-4442

You can pay more but you cannot find a purer, clearer gin than . . . $1.50 Rep. Pint
STERLING
London Dry GIN
$3.00 Rep. Quart
nor one that equals Sterling for smooth delicate flavor and value.
For sale at Vendors, or direct from the Liquor Control Board Mail Order Department, Victoria, B. C.
11-B
This advertisement is not published or displayed by the Liquor Control Board or by the Government of British Columbia.

Batchelor's
Cash and Carry
PEOPLE'S CASH POPULAR CASH SELF SERVICE — THREE STORES — YATES ST. G 5931 DOUGLAS ST. E 2431 DOUGLAS ST.
Wednesday Morning Snaps
Our Famous Red Bag Tea, per lb. 24¢
Pure Coffee, freshly ground, per lb. 24¢
Creamery Butter, lb. 24c | Storage Eggs, Extras, doz. 28c
Oxo Cubes, large tins 21c | Shelled Walnuts, lb. 29c
Royal Crown Soap, 7 bars for 25c
New Season's Beekist Honey, 5-lb. tins 55¢
Australian Sliced Peaches, large tins 22¢
Domestic Shortening, 2 lbs. for 23¢
Laurier Cheese, ½-lb. pkts., each 14¢

..attacks COLDS
2 WAYS at once
1-by stimulation
2-and inhalation
rub on VICKS VAPORUB
OVER 12 MILLION JARS USED YEARLY

Specials at the
NEW ENGLAND MARKET
YOUR TELEPHONE ORDER WILL BE PROMPTLY ATTENDED TO
Selected Steer Beef
Prime Ribs Beef, per lb. 15¢
Rump Roast Beef, per lb. 20¢
Sirloin Steak, per lb. 25¢
Choice Pork
Legs Pork, per lb. 18¢
Choice Roasts Pork, per lb. 18¢
Pork Sausage (Little Pork), per lb. 20¢
Beef Sausage, per lb. 10¢
Choice Lamb
Shoulder Lamb, per lb. 15¢
Lamb Stew, per lb. 10¢
New England Market
750 Yates St. (Opposite Dominion Hotel) Empire 2823

PHARMACEUTICAL EXCELLENCE

OUR LABEL

on a Prescription is the symbol of Quality and Accuracy. Know the best in Prescription Service—have your prescriptions dispensed here.

McGill & Orme LIMITED

The Prescription Chemists

Fort at Broad Phone Garden 1196

ON GULF ISLAND

Special Bargain—Four Miles From Chemainus

A very desirable property of 100 acres, 70 acres cultivated, 30 partly cleared, 10 acres broken. An excellent eight-roomed house, partly furnished. Substantial outhouses. Large kitchen garden. Good water supply. Wonderful place for Summer resort. Sandy beach, warm sea bathing, safe anchorage; good fishing and shooting.

Must Be Sold—Sacrifice Price—Terms—$6,500

Exclusive Agents

PEMBERTON & SON

Established 1887

625 Fort Street. Phone Garden 8124

For Sale or To Rent

Furnished or Unfurnished House With All Modern Conveniences

Situated in attractive grounds. Large drawing-room, sitting-room, dining-room, six bedrooms upstairs, three bathrooms. Very reasonable rates to desirable tenant.

Telephone G 5185 Before 2 P.M. or After 7:30 Evening

REAL ESTATE SPECIALS

BLOCK AND A HALF FROM CAR LINE—NICE BUNGALOW of three rooms and large pantry, sitting-room with open fireplace and built-in buffet, 3-piece bathroom, washroom, entrance hall and basement. Exceptional value for a small house. Priced at ..... $1,750

NEAR BEACON HILL PARK AND SEA, IN GOOD condition, 6-roomed house, 1½ story, frame; has 3 bedrooms, 3-piece bathroom, cement basement, furnace, garage, fruit trees, new fixtures. A good buy in this district for ..... $3,250

OAK BAY, OVERLOOKING GOLF LINKS, 5-ROOM stucco bungalow, cement basement, furnace, open fireplace, French doors in dining-room, entrance hall, tiled bathroom, fruit trees and separate garage. A real house for the money. Price ..... $5,900

COUNTRY HOME OF 8½ ACRES, ON GOOD ROAD AND close to Island Highway, 5-room dwelling, with bathroom, pantry and large veranda, electric light, good water supply, poultry houses, barn and some fruit trees. Taxes $14.00. Exceptional buy. Price ..... $2,850

INSURANCE AND MORTGAGES ARRANGED

COLES, HOWELL & Co.

638 View Street LIMITED Garden 1032

FOR RENT

Modern Steam-Heated Office On Broad Street

For further particulars, apply

E. B. RICHARDS

Empire 7722 Suite 7, Metropolitan Bldg. Opposite Post Office

### GANGSTER IS MURDERED

NEW YORK, Oct. 27 (AP).—Robert Benson, said by police to have been an associate of Charles "Yannie" Higgins, Brooklyn beer mobster, was shot and killed last night as he left an Italian restaurant. Benson was tried in August, 1928, for the slaying of Samuel Orland, of Brooklyn, and was freed.

The question was put in an examination for the army:

"Does anyone in the class know how a fly eats?"

A cadet replied: "Like an elephant, but not quite as much."

PIGGLY WIGGLY

DOWN-TOWN PRICES

Less the inconvenience, loss of time and added expense of down-town shopping make PIGGLY WIGGLY stores the Modern, Economical method of Food Distribution.

SPECIAL WEDNESDAY MORNING

MONEY SAVERS!

Fairy SODAS, Pkt., 10c

AYLMER ORANGE MARMALADE 40-Oz. Jar - - 26c

Bran Flakes Post's, Pk. 10½c

Dr. Price's Baking Powder 7½c Size 15c

LIBBY'S PRUNES.. 2 lbs. 20c Large Fancy

CHOCOLATE Baker's Premium or Del Sweet, ½-lb. 23c

Robin Hood Oats Large Pkt. 18c

Silver-leaf Lard 1-Lb. Pkt. 10c

Butter Sunset Gold, lb. .27 2 lbs. for .55 Piggly Wiggly, lb. .26 2 lbs. for .51

IVORY Med., 2 Bars, 15c

SOAP Lge., 2 Bars, 25c

O-CEDAR OIL Cleans Polishes 4-Oz., 17c 12-Oz., 33c

SPRATT'S Puppy Biscuits, 5 Lbs. 53c

Ovals, 2½-Lb. Bag, 32c

Dog Cakes, 5 Lbs. - - 50c

OKANAGAN ONIONS, finest quality ..... 3 lbs. 9c
KING AND SPY APPLES, finest quality: cooking ..... 5 lbs. 19c
SWEET POTATOES, finest quality ..... 3 lbs. 21c
TOKAY GRAPES, finest quality ..... 2 lbs. 35c

# COUNCIL HEARS NEW PROPOSALS

## Beautification Committee Presents Programme—Foul Bay's Protest

Decisions were reserved in all matters considered at the meeting of the City Council in committee yesterday morning. The council heard two delegations, one from the Capital City beautification committee and one from the Foul Bay Community Association concerning the proposed Foul Bay sewer.

The Capital City delegation, headed by F. B. Pemberton and Reginald Hayward, M.P.P., presented a proposed plan of permanent improvements covering all sections of the city, and upon which a special committee has spent several months in preparation. Mr. Hayward was the principal speaker for the delegation and outlined the proposals and the intention to place the programme before the Provincial Government. It was suggested the plan be carried out under the unemployment relief scheme.

**PRESENT PROPOSALS**

The delegation's recommendations contained suggestions for the improvement of the area from the Inner Harbor to the Outer Docks; sea wall to Cook Street; improvements to Beacon Hill Park; beautification of the Clover Point area, Ross Bay Cemetery, Ross Bay, and the waterfront in general.

The council received the recommendations and will give the matters consideration. Mr. Pemberton assured the members of the council of complete co-operation and volunteered any further information the council might desire.

The delegation from Foul Bay was present at the meeting in support of a petition presented to the council opposing the construction of the sewer which formed a part of the city's unemployment relief programme and estimated to cost upwards of $6,000. H. D. Patterson presented the argument on behalf of the residents, pointing out that all property owners on Foul Bay waterfront, whose buildings conform to the present by-laws, have ample sewer accommodation.

**PROTESTING SEWER**

The statement of protest set out by the Foul Bay Community Association was read. It follows:

"It is considered there is no need for a refreshment-room, as 95 per cent of people coming to the beach bring their own refreshments. Also there are three stores now in close proximity endeavoring to exist. Also the large refreshment-room and bathing booths, operated on the beach during the last Summer, together did not bring its proprietor an average of $3 a day in the height of the season, and for the remaining eight months it is a dead issue.

"It is considered there is ample public toilet accommodation already in existence which could be much beautified and surrounded with shrubbery, etc.

"When the present zoning by-law was put into effect property owners in good faith erected superior buildings and beautified their grounds. Now property owners on the waterfront are afraid that the proposed sewer will be the means of requests to future councils and zoning boards, in consideration of moneys expended on sewer, to erect beach houses in this already congested area.

"Over one hundred and fifty property owners in Foul Bay district have signed a petition against any beach sewer whatsoever.

"At a meeting of the Foul Bay Community Association, which was attended by about seventy-five or more people, all but one man stood up in protest against any sewer of any kind being put on Foul Bay Beach.

"All the residents owning property on the waterfront, whose property would be served by the proposed sewer, have signed the petition against its installation.

"If the city has money to spend in our district our association will be very pleased to help with recommendations as to the project or projects most needed and have already put in a request for playing fields."

The report was signed by Percy C. Payne, president, and Elsie Lucas, secretary.

As the council was meeting in committee of the whole, no decision was possible without ratification in regular meeting. The protest, Mayor Anscomb stated, would be given every consideration.

# JURY DISCHARGED IN ROBBERY CASE

**Witness Claims to Have Been Intimidated by Vancouver Detectives Into Appearing**

VANCOUVER, Oct. 27.—Charged that she was intimidated by city detectives into giving evidence in police court against Thomas Cook, facing trial in assize court on a charge of attempted robbery, was made by Miss Othea Johnson at Cook's trial, which was dramatically terminated this afternoon with the dismissal of the jury by Mr. Justice Gregory.

Four witnesses were called during the afternoon hearing, and prior to the examination of the last witness for the defence a technical misunderstanding arose between the bench and counsel which resulted in the dismissal of the jury.

Cook is charged with attempting to rob S. Tanaka, the night of June 26. During the affray two shots were fired from a revolver.

Crown counsel showed, through examination of Miss Johnson, that her evidence differed from that given at the police court hearing. At the close of the examination His Lordship said "The question whether this young lady should be prosecuted should be very seriously considered."

### MAGAZINE EDITOR DEAD

NEW YORK, Oct. 27 (AP).—George Washington Ochs, Cincinnati, O., editor of Current History Magazine, and a brother of Adolph Ochs, publisher of The New York Times, died last night after a brief illness. He would have been seventy years old today.

The hard thing about making money last is making it first.

# *Cowboys Drive Herd Of Cattle 120 Miles To Calgary Market*

CALGARY, Oct. 27 (CP).—Calgary viewed a scene from the wild days of the old West yesterday when a herd of cattle thundered into the stockyards after a 120-mile overland drive under the guidance of hard-riding cowboys. Modern transportation was forgotten on the long trek through rough country from the ranges near the North Forks of the Old Man River. The old-fashioned chuck wagon rumbled along with the shouting cowboys and the regulation biscuit-frying cook hollered his "Come and get it" at meal times. It took eight days to complete the journey.

# ALLEGED LOTTERY RING DISCLOSED

**Seattle Police Seize $100,000 Worth of Tickets—Refused to Pay Prizes Claimed**

SEATTLE, Oct. 27 (AP).—Disclosing the operation of an alleged fake lottery ring in Seattle, two men were arrested here last night by police, who seized $100,000 worth of lottery tickets.

The arrests followed complaints of holders of "winning" tickets that H. F. McDougal, thirty-eight, and Noel Bentley, thirty, alleged operators, had refused to pay the promised prizes. Police said the lottery was based on reports of Seattle bank clearings.

**WINNER COMPLAINS**

The two men were taken into custody after Ralph Gomara, Seattle, complained to detectives that McDougal had refused to pay him the $5,000 grand prize for which Gomara held the winning ticket.

When Gomara presented his ticket, he told officers, McDougal declined to pay on the ground the ticket was a fake and that the genuine ticket was purchased by a Spokane man.

### ESCAPES FROM JAIL

SEVILLE, Spain, Oct. 27 (AP).—Paelo Rada, Major Ramon Franco's mechanic, who was accused of complicity in the Tabiada Airdrome revolt last Summer, escaped from jail today.

# CULBERTSON *on* CONTRACT

*by Ely Culbertson*

**World's Champion Player and Greatest Card Analyst**

**COMMON SENSE BUT UNCOMMON BIDDING**

When you sit down with a stranger to play a rubber of bridge, the question of the system of bidding used is often an important factor. Players have their personal idiosyncrasies, and, unless you are familiar with them, the language of bidding is apt to become somewhat unintelligible and the results attained unusual, to say the least.

The other day an associate of mine told me the story of a hand he played as partner of William E. McKenney, secretary of the American Bridge League, in which, through a confusion of the language of bidding, they reached an unusual and for the moment apparently an impossible contract.

South—Dealer.
North-South vulnerable.

North: ♠ — ♡ Q J 3 7 ◇ K 10 9 6 4 3 2 ♣ A 9

West: ♠ A 10 5 4 ♡ K 5 3 ◇ A J 5 ♣ 8 7 6

East: ♠ Q 9 8 7 6 ♡ 9 2 ◇ Q 8 7 ♣ Q 5 4

South: ♠ K J 3 2 ♡ A 10 6 4 ◇ — ♣ K J 10 3 2

**The Bidding:**

(Figures after bids in table refer to numbered explanatory paragraphs.)

| South | West | North | East |
|---|---|---|---|
| 1♣(1) | 1◇ | 2NT(2) | 3◇(3) |
| 3♡(4) | Pass(5) | 4♡(6) | Pass |
| Pass | Dbl. | Rdbl.(7) | Pass |
| Pass | Pass | | |

1. South, using the Culbertson system, makes the only bid under that system in his hand.

2. North's bid of two no trump is, of course, self-evident.

3. A purely nuisance raise dictated by the fact that East and West were not vulnerable.

4. The bidding has reached too high a stage for South safely to show all three of his suits. A bid of three spades followed by a bid of four hearts might shut out a possible game in no trump. The heart suit was selected as showing the slight mold values contained in the hand. In view of North's strong bid of two no trump, South hopes for a final contract of three no trump, but does not like to bid it because of his void in diamonds.

5. West is well satisfied with the heart declaration.

6. Mr. McKenney, believing his partner was playing his system, which provides for bidding the shortest suit first, read South's hand as probably four clubs to the A K and a five-card heart suit, not weaker than Q J. Thus reasoned, his raise to four hearts is logical.

7. The redouble is optimistic.

It is not always easy to rectify the mistakes in the bidding by accuracy in the play, but in this case South proved equal to that task. West opened his fourth best diamond, and South, after devoting a few moments to a study of the combined hands, played a small diamond from the dummy. Perhaps he hoped that East would go up with his queen, but East, evidently familiar with the rule of eleven, was content to play the seven and South was forced to use one of his precious trumps to take the trick. It was evident that South's only chance of making the contract was based on the establishment of the club suit with the loss of a single trick. Entry in the dummy to lead the clubs toward his minor tenace was, therefore, essential, so South laid down a heart, taking in the dummy with the king. A small club was now led and the knave forced West's ace. West continued with the diamond. The knave in dummy was played and East covered with the queen, South winning the trick with his third trump.

South now laid down the ace of trumps, leaving the five alone in the dummy. A small spade was led to the North hand and East discarded a diamond. Now the second round of clubs was led and on the third round East's queen fell. South led the fourth round of clubs and West trumped. However, his two high trumps and the ace of clubs were the only tricks he took. The hold-up of the ace of diamonds proved a more effective barrier to the hopes of East and West than would another trump in the dummy hand.

The hand is most unusual apart from the unconventional bidding in that the declarer, with only four trumps in his own hand and a total of seven in the combined hands, deliberately accepted a force and left an opponent not only with the commanding trump, but with two of them.

The hand is just one of the examples which occur whenever bridge is played, of partners misunderstanding the messages conveyed across the table. Happy is that partnership which can rectify misunderstandings in the bidding through skill in the play.

**TODAY'S POINTER**

In the use of takeout doubles it is important to distinguish between doubling when vulnerable and when not vulnerable. There is a great difference in the resultant penalty should the doubler strike, as will happen at times, a blank hand. Consequently, although the three honor trick requirement remains the same, the double when vulnerable should show either strong intermediates, or, if it be a strategic double, a fairly powerful escape trump suit.

HOTEL STEWART

Centrally located down-town on Geary Street near Powell, close to the principal stores and theatres. High class accommodation at very moderate rates—beginning at $1.50 without bath and $2 with bath. Excellent meals—Breakfast 35c, 50c and 60c; Luncheon 50c; Sundays 65c; Dinner 85c, Sundays $1.00. Write for Stewart folder which gives complete tariff and lists the sights to see in and around

SAN FRANCISCO

# SCHOLARSHIP PRESENTED

## Alexander Marling Receives Sum From Kiwanis Club to Assist in Course

The presentation of the $100 scholarship frim the Kiwanis Club of this city to Alexander Marling was made at the luncheon of the organization yesterday at noon. Dr. S. L. Willis, superintendent of education, made the presentation, which is the eleventh of its kind, and is given yearly to a pupil who has taken the first year in the Victoria College with good standing and who is anxious to proceed with his studies and to whom this scholarship is of decided advantage in carrying out his plans.

In acknowledging his appreciation of the present, Mr. Marling expressed the hope that he would be able to uphold the good record which had been established by the winners of the former scholarships. He, however, held that it was a hard task that was set before him.

D. McAdie, president of the club, read from a letter received from Dr. Leslie Howlett, the winner of the first scholarship, who acknowledged the gratitude which he felt for what the club had done for him. He said that, had it not been for the scholarship, his path might have been a very different one.

**HAD GOOD RECORD**

Dr. Willis, in his introduction before making the presentation, recalled the history of the formation of the Victoria College. There had been a college here before which had been affiliated with McGill University and which did good work. However, when the University of British Columbia was established, the college of that day ceased. Later in 1915 the present college opened.

He paid a compliment to the work of Dr. E. B. Paull in this connection, and said that by the work of the staff and the students of the Victoria College a good reputation had been established so that students entering the University of British Columbia in the third year were at no disadvantage compared with those who had pursued their whole course in the university.

After referring to the good record which the other holders of the scholarship had made, Dr. Willis spoke of the record of Mr. Marling, which was an excellent one. He had been prominent in the student bodies and was a good debater. He hoped for him a standing in the future equal to that of the others who had held the scholarship of the Kiwanis Club.

## OLD COUNTRY IS EXPECTING GOOD TIMES SHORTLY

Rev. R. E. Walker, who, with Lady Emily Walker, has spent five months in England, and who is now at the Dominion Hotel, could not fail to be struck by the wonderful changes that have taken place in the conditions in the Old Land since he had seen it before. The heavy taxation, with the consequent breaking up of many of the old homes in that country, could not help causing a feeling of deep regret. At the same time he said the people of the Old Country were facing the situation with fortitude and there was a feeling prevalent that business was destined to take a decided turn. There was no feeling of despondency on the part of the people.

The expected return of the Nationalist Government was buoying up the residents of the country who had its real welfare at heart, and Mr. Walker felt that such a condition would have marked effects in restoring a better condition of affairs.

# RUNS AMUCK ON NANAIMO FERRY

**Passenger, With Knife in Hand, Subdued After Desperate Struggle**

VANCOUVER, Oct. 27 (CP).—Ignace Klyanich, a Czechoslovakian, is alleged to have attempted to attack with a knife a fellow countryman, Morto Novasel, aboard a steamer en route from Nanaimo to Vancouver today. Klyanich was subdued and disarmed only after a hard struggle by Game Warden Jack Graham, of Nanaimo, and Game Warden Mottishaw, of Alert Bay, who were passengers on the vessel.

Klyanich was being brought from Nanaimo to Vancouver for medical observation by Novasel, when suddenly, it is alleged, he drew a knife and threatened Novasel's life. Captain A. H. Rippon of the ship endeavored to persuade Klyanich to give up the weapon, but Klyanich refused and threatened bystanders and anyone who attempted to approach him.

**DESPERATE STRUGGLE**

Seeing that the man was becoming very dangerous, Graham and Mottishaw rushed him, and a desperate struggle ensued. After several minutes, with the help of others, Klyanich was overpowered and disarmed. Mottishaw received numerous cuts and scratches and a deep cut on a wrist which required medical treatment.

Captain Rippon wirelessed Vancouver for aid, and on arrival of the vessel Klyanich was taken in charge by Provincial authorities.

# NOMINATES FOR KIWANIS CLUB

**Names Submitted by Committee for Officers to Serve for New Year**

The Kiwanis Club at its luncheon meeting yesterday received the report from the nominating committee of the officers suggested for the ensuing year. The election takes place in about a month's time. The names submitted were as follows: President, W. E. Brown; vice-president, C. J. McDowell; district trustee, William Luney; treasurer, A. Victor King; directors, E. D. LaLacheur, Bryon Johnston, Archie Gibbs, R. Mackenzie, Harvey Beale, Ernest Eve and Austin Curtis.

Before the meeting closed a short review of the history of the club, both with regard to the general organization and also the Victoria unit, was given by Harry Currie. The local body was formed February 11, 1920, with 100 members.

## YOUTH CHARGED WITH THEFT OF WILD BIRDS

HALIFAX, Oct. 27.—Five hundred prize foreign wild birds made up the loot of a youthful burglar who is now before the juvenile court in Halifax. The birds, owned by H. Storey, had just returned from Paris, where they had won many prizes in exhibitions.

The juvenile fancier was convicted and now awaits sentence. A detective recovered the birds this week and restored them to Mr. Storey.

ESTABLISHED 1901

Angus Campbell & Co., Ltd.

1008-10 GOVERNMENT STREET

Selected Values

*For Half-Day Shoppers*

*New Sleeveless Silk Blouses, $1.95*

A noteworthy offering of new and smart Silk Crepe Sleeveless Blouses, in white, eggshell and alabaster, in various new styles. Sizes 34 to 44. Excellent value for the half-day's selling at ..... $1.95

*Back-Hooking Brassieres 39c*

Good-Fitting Back-Hooking Brassieres of pink figured material, with elastic at sides. Sizes 36 to 40. Specially priced at ..... 39¢

*Flannelette Nightgowns 95c*

Women's Slipover Flannelette Nightgowns, with short sleeves; various styles to choose from at ..... 95¢

*Regular $1.25 Hand-Sewn French Suede Gloves*

Extra Fine Quality Hand-Sewn Suede Gloves in the popular slip-on style. Shades of mode, beaver and cream, in all sizes, 6 to 7. Regular $1.25. At per pair ..... $2.95

$2.95 PER PAIR

*Women's Three-Piece All-Wool Jersey Suits at $5.95*

Women's Fine All-Wool Jersey Three-Piece Suits, in the wanted colors, in sizes 16 to 38. Perfect fitting, and wonderful value for the half-day's selling at ..... $5.95

*Back-Lacing Corsets $1.00*

Back-Lacing Corsets with elastic tops or medium bust. Sizes 23 to 30. Made of strong pink coutil. Very special at ..... $1.00

*Out-Size Flannelette Nightgowns $1.25*

Women's Out-Size Flannelette Nightgowns, button fronts and long sleeves. Unusual value at ..... $1.25

*Beret Tams in the Wanted Colors At 79c and 95c*

Fine Quality Imported Beret Tams, in all the most wanted colors. Neat, close-fitting styles, at 79¢ and 95¢

*One Hundred Women's All-Wool Vests*

Women's All Pure Wool Vests, with opera tops, short sleeves or strap shoulders. Guaranteed unshrinkable ... 95¢

95c

*Women's Fine Silk and Wool Stockings*

200 pairs of Fine Silk and Wool Hose — good wearing quality, in all the most wanted colors; in sizes 8½ to 10. Regular $1.25. A pair ..... 95¢ Full Fashioned

95c

*One Hundred Pieces of Dainty Lace Neckwear 75c and $1.00*

A special selling in the Neckwear Section of 100 pieces of dainty Lace Neckwear. All new styles, and remarkable value at ..... 75¢ and $1.00

# *FIRE DESTROYS HOME AT VERNON*

VERNON, Oct. 27.—The home of C. O. Rome on the Coldstream, with contents, was destroyed by fire about 9:30 p.m., last night, with a loss of $12,000. Only a few personal effects were saved.

Mr. Rome was at home when the fire broke out, and first learned of it when a neighbor rushed in to tell him the roof was on fire. The flames made fast headway and the place was destroyed within an hour. Mrs. Rome was absent for the evening, and returned to find her home in flames.

The teacher said she wanted all the little boys and girls to be very, very still—so still that they could hear a pin drop. Very soon all were silent and motionless. Then an excited little voice cried out, "Now's your chance, teacher—let her drop!"

THE MARK OF THE CLEVER HOSTESS

H. Ann. Lewis, recently of Staff, Household Science Dept., University of Toronto, says:

"*Cakes are a nutritive food. The eggs, butter and milk used in them are good sources of minerals and the necessary vitamins, particularly fat-soluble A.*"

HER house always reflects the newest in modern art . . . her clothes are a mirror of fashion's latest decree, her teas are attended by the smartest . . . most interesting people in town . . . and she always serves 4X Cakes. Delivered fresh at her door every day, she knows they will be dainty and delicious for any occasion, and though she really needn't consider price, they are economical.

CANADIAN BAKERIES LTD.

CB-8

# The Daily Colonist

Established 1858.

The Colonist Printing and Publishing Company, Limited Liability.

J. L. Tait, Business Manager.

Subcription Rates by Carrier and by Mail in Districts Contiguous to Victoria, Served by Colonist City Carriers:

Yearly ........ $12.00
Monthly ........ 1.00

All subscription rates payable in advance. Mail subscribers are requested to make all remittances direct to The Daily Colonist.

Subscribers in ordering change of address should be particular to give both old and new address.

Subscription rates by Mail:
To Canada, Great Britain, the United States and Mexico, except districts as above:

Yearly ........ $6.00
Half-Yearly ........ 3.00
Quarterly ........ 1.50

Wednesday, October 28, 1931


## BRITAIN'S TRIUMPHAL VERDICT

It is overwhelmingly obvious, even from the partial returns so far received, that Britain has chosen the road to solvency in her election of yesterday. The nation's verdict bids fair to be even more conclusive than the most eager and optimistic supporters of the National Government anticipated. Labor seats have been captured with an ease which shows such a revulsion in public opinion as indicates that the people were waiting anxiously to give vent to a long-hoarded revenge.

In effect Britain has aroused herself and shaken off the shackles of dictation from the Trade Union Congress. To use a Dickensian metaphor she is like Joey Bagstock, "wide awake and staring," and to some purpose. The indication is that no political party in all Britain's history has been administered so outright a rebuke as that which Labor has sustained. The dictum of Mr. Philip Snowden that the Labor Party abandoned the reins of Government in the day of crisis, and hence showed cowardice, obviously sunk deep into the hearts of the British people. Their resentment, combined with the record of the Labor Government, in pursuing policies which aggravated unemployment, constituted a state of affairs that has led to what gives promise of being a record political defeat.

Mr. Arthur Henderson, leader of the official Labor Party, has been defeated in Burnley. Many of his colleagues in the movement have fallen by the political wayside, including such stalwarts as Mr. Herbert Morrison, Mr. Tom Shaw, Mr. Arthur Greenwood, Mr. A. V. Alexander, Miss Margaret Bondfield and Mr. Ben Tillett. It is a rout that the Labor Party has suffered due most assuredly to its sins of commission while in office, and due also to its ineptitude in dealing with the financial conditions of the time. No party to a greater extent and in a briefer period was ever more completely weighed in the balance and found wanting. Labor must now reflect seriously on its own inept bungling of affairs which precipitated an economic crisis. Its adherents have to reform their shattered fortunes as well as the decimated ranks of their following.

The British electorate at the polls yesterday had to give a mandate equivalent to a blank cheque so that the National Government can cope with the difficulties that have arisen. They are of a nature that must be dealt with by sane administration. Apart from this aspect of the election there are evidences of how eminently sporting the British are as a people. In the latter sense the verdict of yesterday is most of all a remarkable tribute to Mr. Stanley Baldwin and his followers. His action in throwing in the full strength of the Conservatives behind Mr. Ramsay MacDonald has been recognized by the nation as a tremendous event in the interests of national unity. In turn, the nation has reciprocated. There is every indication that the Conservatives alone, in the number of members they will return to the House of Commons, will have a substantial majority over all other parties combined. There is no question at all that such candidates have been voted for as Conservatives at a time when conservation in policies is a prime requisite.

The Conservatives who must necessarily dominate the next House of Commons have stood throughout the election campaign with an undivided front in favor of a moderate system of protection. In many minds the issue yesterday was as to whether Britain was to endure another cycle of Socialistic legislation. She appears to have said most emphatically, no. The fiscal wreckage left in Labor's wake must be cleared up by the new set of administrators. The Government, to be reconstructed as a result of yesterday's election, will contain the pick of the strongest men at present in British politics, and they have behind them a people's mandate which bids fair to be the most emphatic ever given in Britain's political history, that is if the landslide is as apparent throughout agricultural Britain and in Northern Ireland as it has been in the cities and boroughs from which the bulk of last evening's results were recorded.

It is no exaggeration to say that the trend of the British election will have its repercussions in every quarter of the world. It will restore a spirit of both national and international confidence. It will strengthen the world's money markets, gradually readjust the adverse balance against British sterling and will reinstate Britain's long established claim as the centre of world finance, a claim built upon solid foundations and ramifications which it would take any other nation many years to acquire. Above all, the result of the election shows that the electors of Britain, as they have always been in times of crisis in the past, are essentially a conservative people who can throw overboard new-fangled notions of government and revert to well-established principles build up on the experience of the ages.

It is true that Mr. Ramsay MacDonald and the immense following which he is destined to have in Parliament have a heavy task ahead. It is one which he can approach on the strength of a decision so enthusiastically emphatic that his hands and those of his Government will be strengthened in whatever course of action they may elect to take. In having given the National Government such an overwhelming mandate it is apparent that Britain recognizes the financial crisis as of a very serious character and one that cannot be trifled with by experimentalists in legislation. That is why the Labor Party has been snowed under, and why it will have only a handful of followers in comparison with what it had before dissolution. That is why the Lloyd Georgian wing of Parliament has been almost obliterated; why the peculiar type of Socialism fathered by Sir Oswald Mosley has been utterly swamped, and why the members of the National Government have been returned to Parliament by large majorities. It explains, too, why such Communist candidates as there were secured a sparse and quite negligible vote, each of them losing his deposit. In other words, the election results, and those yet to be heard will in every probability emphasize more forcibly the character of public feeling, are such as to give an example of solidarity in the face of economic problems which is an object lesson to the world as a whole.

## JAPAN AND THE LEAGUE

Whatever may be the unwisdom of the League of Nations intermeddling with the Chino-Japanese dispute in Manchuria, it at least is returning good for the tactics pursued by the Chinese National Government in recent years. That Government has been at odds with all nations on the question of extraterritorialty. It has shown antipathy to "foreign devils" in its midst. Its attitude has inflicted heavy handicaps on the foreign concessionaires who in the past built up thriving businesses in and with and through China. Despite this attitude of China's awakened nationalism, the League of Nations has interfered to compose the difficulties in Manchuria. It is unlikely to be successful, but must be given credit for an honest effort in which its own credit in the eyes of the world is at stake.

The League has recommended that Japanese troops should evacuate places occupied outside the zone of the Southern Manchuria Railway by November 16 as a preliminary to negotiations looking towards a settlement. Japan has dissented from the League decision. Japan takes the attitude that if her troops are withdrawn she will, to that extent, minimize her bargaining power with China. In the past Japan has had many difficulties and disagreements with China, and the two countries have settled them all without foreign interference. It is a new element injected into Oriental diplomacy, as that diplomacy affects the relationships of Japan and China, that the League of Nations should intervene. The League does not intervene where South American affairs are concerned. It respects the Monroe Doctrine. Japan believes that there is also a Monroe Doctrine in the Orient, and she resents the intrusion of the United States, by invitation of the League, to add to the pressure being brought to bear.

The outcome is that Japan refuses to be bound by the League of Nations' resolution calling for the evacuation of Japanese troops outside the railway zone by November 16. Strictly speaking, Japan is following League of Nations' practice because such a resolution must be unanimous to be binding. There is no exception made when an interested nation is a dissentient. Japan has announced her own terms of settlement affecting the Manchurian trouble. They are reasonable. They are such as can be acquiesced in by China without any loss of prestige on the part of the Nanking authorities. They assure a mutual pledge of non-aggression and the guarantee of each country's territorial integrity. That shows Japan has no sinister purpose behind the activities of her troops in Manchuria. The situation is one in which the League of Nations could well have stood aside. Its problem now, in view of the Japanese attitude, is to save its face. It is exceedingly doubtful if it has either the power or the desire to enforce its decree affecting evacuation.

It is a strange commentary on the immense wealth possessed by the United States that Chicago should owe her teachers a sum of $17,705,000. Their salaries have not been paid since last April. The virtue of any governing body is its solvency. If it cannot meet its obligations, then it sets the worst kind of example to the body politic in rectitude in monetary affairs.

## OUT OF CONTROL

The "wave-lengths" of our life has been steadily getting shorter, the rhythm faster, by a process over which we have no control. Scientific discovery, whether cause or effect of the latest acceleration in tempo, cannot be halted without a complete collapse of our civilization which is based upon it. We must now go on, seeking new inventions, new sources of power, or crash—a civilization in a nose dive. If we are to become adjusted, it is evident that in some way we have got to order our lives differently. We have got to bring back, in the new, quickened tempo, some sense of leisure and secure for ourselves a respite from the hailstorm of sensation and need for constant adjustment, some new habit patterns, that will enable us to control ourselves nervously, to rise above the plane of sensation, and to concentrate on the things of the spirit. Only thus can we regain control of our individuality and our lives in the whirling flux into which we shall otherwise dissolve. —James Truslow Adams in Harper's Monthly (New York).

## The Weather

Meteorological Office, Victoria, B.C., at 8 p.m., October 27, 1931.

SYNOPSIS

The barometer is rising on the Northern coast and unsettled, rainy, mild weather continues over this province. Frosts have occurred in Alberta, and rain is falling in Saskatchewan and Manitoba.

PRECIPITATION AND TEMPERATURES

| | Rain | Min. | Max. |
|---|---|---|---|
| Victoria | .08 | 46 | 50 |
| Nanaimo | .36 | 45 | 51 |
| Vancouver | .26 | 42 | 48 |
| Kamloops | -- | 40 | 48 |
| Prince George | -- | 28 | 48 |
| Estevan Point | .32 | 42 | 54 |
| Prince Rupert | .22 | 40 | 48 |
| Atlin | -- | 20 | 24 |
| Dawson | -- | 4 | 16 |
| Seattle | .02 | 44 | 56 |
| Portland | .08 | 46 | 56 |
| San Francisco | -- | 54 | 68 |
| Spokane | .08 | 36 | 44 |
| Los Angeles | -- | 58 | 86 |
| Penticton | .34 | 27 | 49 |
| Vernon | .11 | 35 | 47 |
| Grand Forks | .04 | 30 | 43 |
| Nelson | .12 | 32 | 39 |
| Calgary | -- | 22 | 34 |
| Edmonton | -- | 22 | 50 |
| Swift Current | -- | 28 | 48 |
| Prince Albert | .02 | 38 | 42 |
| Qu'Appelle | Trace | 34 | 38 |
| Winnipeg | .42 | 46 | 48 |

TUESDAY

| | |
|---|---|
| Maximum | 50 |
| Minimum | 46 |
| Mean | 48 |
| Minimum on the grass | 41 |

Weather, cloudy.
Rainfall, .08.

5 P.M. WEATHER REPORTS

Victoria—Barometer, 30.03; wind, S.E., 6 miles; raining.

Vancouver—Barometer, 30.06; wind, E., 4 miles; raining.

Kamloops—Barometer, 29.94; wind, E., 10 miles; cloudy.

Prince George—Barometer, 29.78; wind, S., 14 miles; fair.

Prince Rupert—Barometer, 29.72; wind, S.E., 6 miles; raining.

Estevan Point—Barometer, 30.02; wind, S.E., 6 miles; cloudy.

Tatoosh—Barometer, 30.04; wind, S., 20 miles; raining.

Portland—Barometer, 30.16; wind, S., 8 miles; raining.

Seattle—Barometer, 30.08; wind, S., 16 miles; cloudy.

San Francisco—Barometer, 30.14; wind W. 4 miles; clear.

## Note and Comment

By R. B. D.

I was a coward on instinct.
—Shakespeare.

A few strong instincts, and a few plain rules.
—Wordsworth.

R. B. D.,
Colonist, Victoria, B.C.

Dear Sir,—Your article in today's Colonist prompted me to write to you. I have just been delving into John B. Watson's "Behaviorism," which, by the way, might furnish you with material for an article in your column. I do not write to find fault, for it is seldom that I do not read your comments with pleasure. I remember having read somewhere that a writer must be more conservative in his written than in his spoken thoughts, for the reason, I suppose, that the reader may place a stronger inflection on the meaning than the writer would convey by speech. I have felt while reading your column that we could understand one another very well, and should we disagree, it would be amicably. I read between your ideas a tolerance for the rebel and a sceptical attitude towards tradition, and I could ask no more from an emancipated mind. Now to your article and J. B. Watson.

You state that almost every being born of woman enters the world with an inherited terror of the monsters of the jungle. J. B. Watson shows the result of observation on new-born infants over different periods from birth onward. The "Behaviorists" conclude from a careful summary of the evidence that we came into the world with only two fear reactions, i.e., a loud noise, and, a sudden lack of support. All other fear reactions are acquired. Dogs, cats, rabbits, frogs, mice, worms, snakes, pigeons, etc., when placed near the infants, would be reached for and played with by them unless a fear for any of them had been conditioned. For instance, an infant was allowed a white rat to play with. To condition a fear in him for the white rat a loud noise was made on an iron bar behind his head whenever he reached for the rat. Finally he came to associate the rat with the noise and would cry whenever the rat was introduced. Unless this fear was again trained out, he would have a lifelong aversion to white rats. As with every fear that we have, if Watson is right, then instinct and inherent capacity are myths. Given a baby with sound body and mind, we can make of him what we will. Watson discredits the phychology of James and Freud altogether, and affirms that Behaviorists, if given the training of children, would create a new earth. However, all new claims are usually too sweeping, but certainly Watson has much evidence in his favor. I would like to have you review his book in your columns, that is, if you think the material suitable.

B. P. JOHNSON.

Milne's Landing, V.I. October 25, 1931.

* * *

We have read our correspondent's letter with a great deal of pleasure and with much interest—we are all pleased, naturally, when other people say nice things about us, and we have had more unpleasant than pleasant things said about us and our views—but we believe readers of The Colonist also will read Mr. Johnson's contribution to a somewhat controversial subject with considerable interest. We have never read any book on the subject of Behaviorism, but we have read something in the newspapers about the theories of the Behaviorists. This is an age of new things, new ideas and new thoughts.

* * *

We did not know until our correspondent told us that the Behaviorists had been making experiments with human and other infants for the purpose of finding out the reactions of the very young were conscious of any manifestations. We had found out by experience the nature of our own reactions to certain extraneous manifestations. We had remembered that ever since the time when we were conscious of any manifestations in particular that there were certain conditions or phenomena which filled our mind with dread, if not with actual terror.

* * *

We remember to this day that when very young we dreaded being left alone in a remote room without either a light or company. We also can remember the first time we heard the roar of a lion confined in a cage in Wombwell's menagerie, and that we had to be literally dragged into the presence of that terrible beast, although we had heard that it was safely immured behind iron bars.

* * *

We further can remember that in that same menagerie there was a great glass case filled with serpents, and that the reptiles were so closely interwoven that they could not be counted. We have often pondered over the mystery of the number of those repulsive creatures, and as a result of our ponderings have reached the conclusion that there were but two of them in the mass, because there seemed to be but two heads constantly rising and sticking their tongues against the confining glass. We know that the sight of those sinuous reptiles "made our flesh creep," and would have made the hair upon our head stand on end if each individual hair had not been curly and the ends thereof as indistinguishable as the heads and the tails of the serpents.

* * *

Such, then, was the attitude of our infantile mind towards everything upon the earth, in the waters, or in the air, with which we were not familiar and of whose attitude towards us we were dubious. Was that state of mind due to inheritance, to instinct, or to the behavior towards us of others older or higher up? The Behaviorists say they have conducted exhaustive tests and experiments and have settled the matter—that what seemed to us to be natural reactions are merely acquired distastes, like the taste of the ordinary human being for such edibles as olives, caviare, and in some cases, for oysters.

* * *

In this matter we are not altogether on the side of the Behaviorists, because although we have lived long enough to have outlived most inculcated prejudices, we cannot even yet look upon a snake, whether a harmless garter snake or a great reptile of the constrictive order, without feeling the influence of poison in our blood or a grinding and crushing in our bones. But, on the other hand, the clever people who write stories about animals and publish them in books or in the Page for Children are all on the side of the Behaviorists. These interesting writers tell us, with all the gravity befitting the occasion, that the parents who bring up their children in the wild, from the tiny little mice up to the great, big bear, hold school daily and spend a great deal of their time in the education of their children in order that they may be fully equipped for the battle of life, which has been waged from the beginning of time and will continue until time shall be no more.

* * *

But while there may be something worthy of serious consideration in the theory of the Behaviorists and an element of truth in the stories of the nature writers, the belief still persists in our mind that most of the lore in the animal creation is inherited from a long line of ancestors and that the children of men are to some extent partakers in that mysterious but very useful inheritance.

## THE COLONIST IN LONDON

The Colonist may be procured at the International News Stand of Messrs. Selfridge & Co., Oxford Stre[et]

## The Rhyming Optimist

By Aline Michaelis

LIFE'S DELIGHT

Sometimes love is a rose aglow
 In a garden gay with sun,
Where the winds all sweet with perfume go
 And song is never done.

As day by day the roses nod
 And brighten the garden-place,
So love in a life is the smile of God,
 And life grows fair by love's grace.

Sometimes love is a lily-bud,
 As lovely as the moon,
A lily-bud in the starlight's flood
 On the still and black lagoon.

As lilies may lift their petals pale
 Out of the mud and slime,
So love in a life can never fail
 To make that life sublime.

Love may be rose or lily white,
 A thing of sun or shade;
But always love has been life's delight,
 Since ever the world was made.

## BRANDON'S LONG-TERM MAYOR MEETS DEFEAT

BRANDON, Oct. 27 (CP).—Mayor Harry Cater, of Brandon, chief magistrate for fourteen years, met defeat in today's municipal elections when electors voted Edward Fotheringham to the mayoralty by a majority of more than 1,000. Supported by a newly-formed progress association, Fotheringham broke a record list of election victories for Mayor Cater, whose fourteen-year reign was second longest among the mayors of Canada.

IN TRUST

The last dominion of the first growth,
 Long tenants of great timber lands
Once blessed with vast reserves of softwoods.
 By God's far ministering hands,
Were we but true, in shame we must
 Review the lean and scattered stands,
All that remain now of our trust!

Posterity's administrators
 Of Nature's provident estate,
We are but responsible to children
 Of our creation for its fate,
And miles of stumps in barren dust
 To unborn heirs will intimate
How Canada betrayed her trust!

—Alfred Haggen.

## MOONRISE AND MOONSET

OCTOBER

Time of moonrise and moonset (Pacific Standard Time), at Victoria, B.C., for the month of October, 1931.

| Day | Rises | Sets |
|---|---|---|
| 1 | 7:36 p.m. | 11:30 a.m. |
| 2 | 8:15 p.m. | 12:30 p.m. |
| 3 | 9:07 p.m. | 1:42 p.m. |
| 4 | 10:11 p.m. | 2:35 p.m. |
| (Last Quarter on 4th) | | |
| 5 | 11:27 p.m. | 3:17 p.m. |
| 6 | ........ | 3:48 p.m. |
| 7 | 0:51 a.m. | 4:12 p.m. |
| 8 | 2:17 a.m. | 4:34 p.m. |
| 9 | 3:43 a.m. | 4:52 p.m. |
| 10 | 5:09 a.m. | 5:09 p.m. |
| 11 | 3:35 a.m. | 5:29 p.m. |
| (New Moon on 11th) | | |
| 12 | 8:04 a.m. | 5:31 p.m. |
| 13 | 9:33 a.m. | 6:19 p.m. |
| 14 | 10:59 a.m. | 6:55 p.m. |
| 15 | 12:16 p.m. | 7:43 p.m. |
| 16 | 1:19 p.m. | 8:43 p.m. |
| 17 | 2:08 p.m. | 9:51 p.m. |
| 18 | 2:42 p.m. | 11:04 p.m. |
| (First Quarter on 18th) | | |
| 19 | 3:07 p.m. | ........ |
| 20 | 3:27 p.m. | 0:16 a.m. |
| 21 | 3:43 p.m. | 1:26 a.m. |
| 22 | 3:37 p.m. | 2:34 a.m. |
| 23 | 4:10 p.m. | 2:40 a.m. |
| 24 | 4:22 p.m. | 4:25 a.m. |
| 25 | 4:36 p.m. | 5:51 a.m. |
| 26 | 4:53 p.m. | 7:00 a.m. |
| (Full Moon on 26th) | | |
| 27 | 5:13 p.m. | 8:09 a.m. |
| 28 | 5:40 p.m. | 9:20 a.m. |
| 29 | 6:18 p.m. | 10:20 a.m. |
| 30 | 7:02 p.m. | 11:35 a.m. |
| 31 | 8:01 p.m. | 12:31 p.m. |

Note: These times are correct to within one or two minutes. Dominion Meteorological Observatory, Gonzales Heights, Victoria, B.C.

Young Angus had been out for the evening with his best girl. When he arrived home he found his father still sitting up. The old man looked up and shook his head.

"Ha'e ye been oot wi' yon lassie again?" he asked.

"Aye, dad," replied young Angus. "Why do ye look sae worried?"

"I was just wonderin' how much the evening cost."

"No more than half a crown, dad."

"Aye? That was no sae much."

"It was a' she had," said Angus.

Mrs. Peck—Where have you been all evening?

Miles—At the office.

Mrs. P.—Then you must be made of asbestos, for your office burned down two hours ago.

# PROVINCES TO SEEK REVISION

## Legislation Needed to Clarify Federal and Provincial Taxation

Western Provinces, including British Columbia, are compiling data on anomalies in the Federal and Provincial taxation fields, for further discussion at the conference to be held at Regina on November 23, it was intimated yesterday by Attorney-General Pooley.

Great ambiguity is said to exist in regard to the collection by provinces of a tax on gasoline, and on other measures. The problem was discussed at the initial conference of provinces recently held at Calgary, and will be renewed in November, when the British Columbia data will be laid before the group.

Ultimately, Mr. Pooley indicated the provinces hoped to take the whole question of taxation incidence up with the Federal administration, seeking legislation at the next session of Parliament to clarify the law.

## Letters to the Editor

No letter to the Editor will be inserted except over the proper signature and address of the writer. This rule admits of no exception.

THE DEAF AND THE BLIND

Sir,—With the deaf and the blind educated jointly in the Vancouver school, it will not be possible for our deaf youths to acquire a really substantial education so necessary for their well-being in this increasingly complex world.

Formerly a deaf adult was looked upon as one for whom life held very little, and that as an economic and social factor he was a cipher. But with gigantic strides taken in the field of special education, times have changed. Dependence is, to the educated deaf, synonymous with disgrace and loss of self-respect—a thing to be assiduously avoided. Today well-educated deaf individuals are respected and honored citizens of many communities. They can rise in life as high as their capabilities will permit them.

I know this is true because I speak from experience. I lost my hearing at the age of five, and received my entire grammar education at the Manitoba School for the Deaf. After working at the printing trade, which I learned at the Winnipeg school, I saved enough to pay my way through Gallaudet College, the only college for the deaf in the world maintained by the American Government at Washington, D.C. The higher education which I obtained there has aided me immeasurably. During my undergraduate years I was profoundly impressed and influenced by my contact with brilliant, colorful students and prominent graduates. There dwells in Victoria an accomplished Gallaudet-trained wife of a postoffice employee, and she is a valued officer of the Western Canada Association of the Deaf.

Two Canadian graduates of Gallaudet College have long been employed in the laboratories of the Dominion Department of Health at Ottawa as analysts. One of them got his master degree from McGill. While in Ottawa, last year, I enjoyed the privilege of watching them handle various instruments in analyzing foods, paints, jams, oils and scores of other substances, a report of their investigations of which they regularly submit to their chief.

In my next letter I shall cite more examples of deaf graduates of well-conducted residential schools for the deaf who are carving notable niches in supposedly forbidden fields of endeavor. The purpose of such citations is to illustrate to the citizens of British Columbia that, given superior education, and wherever hearing is not a requisite, there is nothing that a well-trained deaf mute cannot do.

DAVID PEIKOFF,
Director, W.C.A.D.

2836 Ash Street, Vancouver, B.C., October 26, 1931.

## What Today Means

"SCORPIO"

If October 28 is your birthday, the best hours for you on this date are from 10:30 a.m. to 1:10 p.m., and from 5 p.m. to 8:15 p.m. The danger hours are from 7:45 a.m. to 9:10 a.m., from 2 p.m. to 4:35 p.m., and from 8:45 p.m. to 10:50 p.m.

The planetary aspects of October 28 are not very hopeful; they reveal an eventful but unlucky day. Events foreign to your own individual efforts will affect you in a strange way. Many changes—business and social—may be safely anticipated. Extreme fluctuations will be the order of the day. The adjustment of family relationships will present many obstacles.

Children born on this October 28 will, after considerable sickness, develop into physical normalcy, and their mentality will be above the average. They will be trustworthy, determined and energetic. Full of sentiment, they will display considerable affection, especially for their kith and kin.

You, if born on October 28, are epicurean in your tastes; the best is none too good for you. This predilection extends to music, literature, comfort, personal appearance and friends. You feel somewhat superior to those around you, and try, in your way, to live on a higher plane. You find yourself very lonely. You are, by no manner of means a snob, but often, by your aloofness, you convey such an impression. Realizing this condition of affairs and conscious of the views of others, you make honest efforts from time to time to become democratic, but then you are accused of patronizing.

You are affectionate, emotional and sentimental. If a woman, you are somewhat of a flirt. You have a wide range of interests, have a retentive memory, and a fine power of generalization. Magnanimous and generous, you are fair in all your dealings, and your sense of superiority has never succeeded in dulling your inherent shrewdness.

You have a good business head, and very few opportunities pass you by. You generally manage to exploit them. Your horoscope indicates a successful career, but rather a lonely life, as few will understand the underlying principles of your character, or appreciate that inborn faculty which prevents you being adaptable and a good mixer.


The Charm of Beautiful Furniture

THE traditional comfort, beauty and quality of the furniture made in the days of our forefathers is still desired and respected. In the furniture at Weiler's . . . the lovely tables, Windsor chairs, tea wagons, desks and complete suites you will find the same superb workmanship in modern adaptations of Sheraton, Chippendale, Adam and Queen Anne.

At Weiler's you find quality without extravagant prices.

WEILER'S
Complete House Furnishers
Government Street Established 1862

CHEAP LUMBER
Buy Direct From the Mill. Our Prices Are Right
We Manufacture Lumber, Sash, Doors and General Millwork
Agents for Gyproc, Laminex Doors, Nevarot Shingles
You Are Cordially Invited to See Peerless Kitchen and Other Fixtures
THE MOORE-WHITTINGTON LUMBER CO., LTD.
Sawmill Phone G 3211 Factory Phone E 2911

Your Health Is Important
Don't Neglect It
Tone up your system. A Wilshire I-on-a-co Belt costs but little; the results will repay you many times.
Rheumatism, Neuritis, Sciatica, Lumbago, Etc.
H. AUSTIN GOWARD, Sales Manager
Phone Garden 5241 Evenings Garden 3156


## Radio Programmes

Summary of Schedule of Victoria and Other Pacific Coast Stations

CFCT, Victoria, B.C. (475.9m)

8:00 a.m.—"Good Morning."
8:15 a.m.—Timely Topics, Dr. Davies.
9:30 a.m.—Request music until noon.
12:00 noon—Melody Time.
12:13 p.m.—World Book Man.
12:30 p.m.—Musical Miniature.
6:00 p.m.—Modern Melodies.
6:30 p.m.—The Sunset Hour.
7:30 p.m.—Bert Zala at the piano.
7:45 p.m.—My Lady of the Shawl.
8:00 p.m.—Thirty-minute programme.
8:30 p.m.—"Mystery of Harlow Manor."

KOMO, Seattle (325.9m)

8:15 p.m.—Montag Fireside Hour.
9:43 a.m.—R. J. Reynolds Programme.
10:00 p.m.—Richfield News Flashes.
10:15 p.m.—Life Saver Success Reporter.
10:20 p.m.—Fisher's Blend Hour.
11:20 p.m.—Globe Trotter.
11:30 p.m.—Dance orchestra.
12:00 midnight—Organ recital.

KJR, Seattle (309.1m)

5:15 p.m.—M. Sohl and Winnifred Lundbers.
8:30 p.m.—Vic Meyer's orchestra.
10:30 p.m.—Moonlight Melodies.
11:00 p.m.—Vic Meyer's orchestra.
12:00 midnight—Midnight Revellers.

National Broadcasting Company

9:15 a.m.—Beautiful Thoughts.
9:30 a.m.—Buckaroos.
9:45 a.m.—Parlor Pieces.
10:00 a.m.—Keeping Up With Daughter.
10:15 p.m.—Mary Hale Martin Household Period.
10:30 a.m.—Woman's Magazine of the Air.
11:30 a.m.—Organ recital.
12:00 noon—Luncheon concert.
12:15 p.m.—Western Farm and Home Hour.
1:00 p.m.—Pacific Vagabonds.
1:30 p.m.—Hotel Sir Francis Drake Quartette.
2:00 p.m.—N.B.C. Matinee.
3:00 p.m.—Waldorf Rose Room Orchestra.
3:30 p.m.—Business and Pleasure.
3:45 p.m.—Slices of Life.
4:00 p.m.—John Fogarty.
4:15 p.m.—Snoop and Peep.
4:30 p.m.—Baron Keyes' Air Castle.
4:45 p.m.—Songs.
5:00 p.m.—College Memories.
5:15 p.m.—News service.
5:30 p.m.—Pleasure Bound.
6:00 p.m.—Halsey-Stuart Programme.
6:30 p.m.—Palmolive Hour.
7:30 p.m.—Coca-Cola programme.
8:00 p.m.—Amos 'n' Andy.
8:15 p.m.—Vermont Lumberjacks.
8:30 p.m.—Randesvous.
9:00 p.m.—Piano pictures.
9:00 p.m.—Rin-Tin-Tin thriller.
9:15 p.m.—Political talk.
9:30 p.m.—John and Ned.
9:45 p.m.—R. J. Reynolds Programme.
10:00 p.m.—Richfield news flashes.
10:00 p.m.—National Concert Orchestra.
11:00 p.m.—Lofner-Harris Hotel St. Francis Dance Orchestra.
12:00 m.n.-12:30 a.m.—N.B.C. organ recital.

Columbia Broadcasting System

9:30 a.m.—Columbia Revue.
10:00 a.m.—Columbia Farm Community Network programme.
11:00 a.m.—Rhythm Kings.
11:15 a.m.—Rhythm Kings.
11:30 a.m.—Ann Leaf at the organ, with Adele Vasa, soprano.
12:00 noon—Edna Wallace Hopper.
12:15 p.m.—Columbia Salon Orchestra.
12:30 p.m.—Arthur Jerratt.
12:45 p.m.—Cafe Dewitt Orchestra.
1:30 p.m.—Columbia Artists' Recital.
2:00 p.m.—Hotel Taft Orchestra.
2:45 p.m.—Jolly Jugglers.
4:00 p.m.—Bing Crosby.
4:30 p.m.—Miller and Lyles, comic negro dialogues.
5:30 p.m.—Four Clubmen.
5:45 p.m.—Rhythm Choristers.
7:00 p.m.—Vitality Personalities.
7:15 p.m.—Columbia Concerts Corporation.
8:00 p.m.—Sweet Singer.
8:15 p.m.—Pryor's Cremo Band.
8:30 p.m.—Camel Quarter Hour.
8:45 p.m.—Baker Chocolate programme.
8:45 p.m.—St. Moritz Orchestra.
9:00 p.m.—Shroeder Hotel Orchestra.
9:30 p.m.—Nocturne.

The timid Miss of yesterday used to be just a pebble on the beach. Now she is a little "boulder."


FINEST CREAMERY BUTTER
OUR OWN BRAND
CENTRAL CREAMERIES LTD.


## Tides at Victoria

Time of tides (Pacific Standard Time), at Victoria, B.C., for the month of October, 1931.

| Date | Time H. M. | H't Ft. | Time H. M. | H't Ft. | Time H. M. | H't Ft. | Time H. M. | H't Ft. |
|---|---|---|---|---|---|---|---|---|
| 1 | ........ | | 13:26 | 8.2 | ........ | | ........ | |
| 2 | 0:30 | 3.4 | 13:32 | 8.4 | ........ | | ........ | |
| 3 | 1:20 | 3.3 | 15:45 | 8.6 | ........ | | ........ | |
| 4 | 2:14 | 3.3 | 16:10 | 8.6 | ........ | | ........ | |
| 5 | 3:09 | 3.1 | 16:30 | 8.4 | ........ | | ........ | |
| 6 | 4:05 | 2.3 | 13:19 | 7.9 | ........ | | ........ | |
| 7 | 5:05 | 3.5 | 13:49 | 7.7 | 13:30 | 7.3 | 22:00 | 7.5 |
| 8 | 6:00 | 2.8 | 12:30 | 7.6 | 18:55 | 6.3 | 23:40 | 7.5 |
| 9 | 6:49 | 3.3 | 13:31 | 7.6 | 19:35 | 4.8 | ........ | |
| 10 | 0:59 | 7.4 | 7:34 | 3.9 | 13:40 | 7.9 | 20:15 | 3.6 |
| 11 | 2:15 | 7.8 | 8:15 | 4.7 | 12:55 | 8.4 | 20:59 | 3.6 |
| 12 | 3:38 | 7.6 | 8:54 | 5.6 | 14:15 | 8.6 | 21:45 | 1.8 |
| 13 | 5:10 | 7.8 | 9:30 | 6.4 | 14:39 | 8.3 | 22:34 | 1.3 |
| 14 | 6:50 | 7.8 | 10:08 | 7.2 | 15:00 | 9.0 | 23:24 | 1.0 |
| 15 | 8:40 | 7.9 | 10:49 | 7.7 | 15:20 | 3.9 | ........ | |
| 16 | 0:15 | 1.0 | ........ | | 15:34 | 8.8 | ........ | |
| 17 | 1:10 | 1.4 | 11:31 | 8.8 | ........ | | ........ | |
| 18 | 2:04 | 1.8 | 12:12 | 8.7 | ........ | | ........ | |
| 19 | 3:00 | 3.3 | 12:40 | 8.5 | ........ | | ........ | |
| 20 | 3:55 | 3.9 | 13:00 | 8.3 | ........ | | ........ | |
| 21 | 4:52 | 3.6 | 13:11 | 8.1 | 19:47 | 5.7 | 23:14 | 6.3 |
| 22 | 3:50 | 4.3 | 13:10 | 7.8 | 19:54 | 5.3 | ........ | |
| 23 | 0:41 | 6.3 | 6:39 | 4.7 | 13:05 | 7.9 | 20:10 | 4.4 |
| 24 | 1:59 | 6.4 | 7:15 | 5.4 | 13:10 | 7.9 | 20:29 | 2.7 |
| 25 | 3:10 | 6.6 | 7:52 | 5.7 | 13:19 | 8.0 | 20:53 | 2.2 |
| 26 | 4:20 | 6.9 | 8:13 | 6.4 | 13:30 | 8.3 | 21:21 | 3.8 |
| 27 | 3:40 | 7.1 | 3:38 | 6.9 | 13:41 | 8.5 | 21:55 | 2.2 |
| 28 | ........ | | ........ | | 13:50 | 8.6 | 22:30 | 1.7 |
| 29 | ........ | | ........ | | 14:00 | 8.9 | 23:10 | 1.8 |
| 30 | ........ | | ........ | | 14:10 | 9.0 | 23:55 | 1.4 |
| 31 | ........ | | ........ | | 14:34 | 9.1 | ........ | |

The time used is Pacific Standard for the 120th Meridian west. It is counted from 0 to 24 hours, from midnight to midnight. The figures for height serve to distinguish high water from low water. Where blanks occur in the table, the tide rises or falls continuously during two successive tidal periods without turning.

The height is in feet and tenths of a foot, measured from the average level of low water.

To find the depth of water on the sill of the Esquimalt drydock at any tide, add 18.8 feet to the height of high water as above given.

To find the depth of water on the sill of the Songhees drydock add 30 feet to the height of high water as above given.

## SUNRISE AND SUNSET

OCTOBER

Time of sunrise and sunset (Pacific Standard Time), at Victoria, B.C., for the month of October, 1931.

| Day | Sunrise | Sunset | Day | Sunrise | Sunset |
|---|---|---|---|---|---|
| 1 | 6:12 | 5:54 | 17 | 6:36 | 5:21 |
| 2 | 6:13 | 5:52 | 18 | 6:37 | 5:19 |
| 3 | 6:15 | 5:50 | 19 | 6:39 | 5:17 |
| 4 | 6:16 | 5:48 | 20 | 6:40 | 5:16 |
| 5 | 6:18 | 5:46 | 21 | 6:42 | 5:12 |
| 6 | 6:19 | 5:43 | 22 | 6:44 | 5:11 |
| 7 | 6:21 | 5:41 | 23 | 6:45 | 5:09 |
| 8 | 6:22 | 5:39 | 24 | 6:47 | 5:07 |
| 9 | 6:24 | 5:37 | 25 | 6:49 | 5:05 |
| 10 | 6:25 | 5:35 | 26 | 6:50 | 5:03 |
| 11 | 6:27 | 5:33 | 27 | 6:51 | 5:02 |
| 12 | 6:28 | 5:31 | 28 | 6:53 | 5:01 |
| 13 | 6:30 | 5:29 | 29 | 6:54 | 4:59 |
| 14 | 6:31 | 5:27 | 30 | 6:56 | 4:57 |
| 15 | 6:33 | 5:25 | 31 | 6:57 | 4:57 |
| 16 | 6:34 | 5:23 | | | |

The Meteorological Observatory, Gonzales Heights, Victoria, B.C.

M oonbeams of silver lavishly strewn.
E ndless twinklings of stars,
M ellow all nature into a dream,
O dours of sweetly scented flowers, unseen,
R emind me of the happiest hours
I 've ever known—not because
E arth's beauty strove for perfection, but
S weetheart—I was with you!

## FIFTY YEARS AGO TODAY

(From The Daily British Colonist of October 28, 1881)

Personal—The Right Rev. Bishop Paddock arrived from the Sound yesterday and is staying for a few days as the guest of Bishop and Mrs. Hill. The visiting bishop will preach at this evening's service at the Cathedral.

New Westminster—Building in this city is being carried on with great zeal, and, if the present increase in the population keeps up, it gives promise of becoming one of the large cities of the Pacific Coast.

The Hudson's Bay Company—Hudson's Bay shares have fallen ½; but the shareholders consider that, with the rapid settlement of Manitoba and the adjoining country now in progress, the time cannot be far distant when they may expect a satisfactory return of capital for land sales.

E. J. Irving—The remains of the steamer E. J. Irving lie on a sand bar about half a mile below Hope. The owners have decided to cut off the after part of the hull and use it as a coal barge.

Chateau Cheese

IRRESISTIBLE!

29

Old Country BOOKINGS ››

● Let Canadian National show you how moderate may be the cost of your Christmas visit to the Old Country. You'll enjoy the family reunion all the more if travel details are all made in advance . . . and costs known.

Tickets, passports, baggage, hotels, travellers' cheques, steamer reservations can all be arranged by Canadian National . . . over the "comfort route".

Low Rail Fares to Eastern Seaboard
For Information, Call or Write
C. F. EARLE, D.P.A.
911 Government St. Phone E 7127

V-56

CANADIAN NATIONAL

# FIREBUG SENT TO PRISON FOR LIFE

**Halfbreed Pleads Guilty to Setting Fire to Manitoba Convent—Sought Revenge**

WINNIPEG, Oct. 27 (CP).—George Paynter, twenty-year-old half-breed, was sentenced to life imprisonment today after pleading guilty to setting fire to Cross Lake Convent, February 25, 1930. Nelson Hughes, charged by police with being Paynter's accomplice, elected speedy trial and will be given preliminary hearing in Provincial police court November 3.

It was revenge that led Paynter to set the frame building afire, he told the court today. He had been punished for some infraction of the rules and twice previously had endeavored to burn the building as retaliation. Finally, on February 25, 1930, Paynter admitted, he stole some gasoline from the engine house, saturated part of the building and set it ablaze.

It was only a matter of minutes before the building became an inferno and the children were unable to escape. Paynter provided for his own escape by removing a window before setting the fire.

**To End a Cough In a Hurry, Mix This at Home**

To quickly end stubborn coughs due to colds, it is important to soothe the inflamed membranes, get rid of the germs and also to aid the system inwardly to help throw off the trouble.

For these purposes, here is a home-made medicine, far better than anything you could buy at 3 times the cost. From any druggist, get 2½ ounces of Pinex. Pour this into a 16 oz. bottle, and add plain granulated sugar syrup or strained honey to make 16 ounces. This takes but a moment, saves money, and makes a remedy so effective that you will never do without, once you have used it. Keeps perfectly, and children like it.

This simple remedy does three necessary things. First, it loosens the germ-laden phlegm. Second, it soothes away the inflammation. Third, it is absorbed into the blood, where it acts directly on the bronchial tubes. This explains why it brings such quick relief, even in the obstinate coughs which follow colds epidemics.

Pinex is a highly concentrated compound of Norway Pine, containing the active agent of creosote, in a refined, palatable form, and known as one of the greatest medicinal agents for severe coughs and bronchial irritations.

Do not accept a substitute for Pinex. It is guaranteed to give prompt relief or money refunded.

The Cooking School

Conducted by

Mrs. M. A. Foulds

At Our

Douglas Street Showrooms

Will Be Held as Usual

Thursday and Friday

October 29 and 30

2:30 to 4:30 P.M.

You Are Cordially Invited to Be Present

B.C. ELECTRIC

McCallum's Perfection Scots Whisky

DISTILLED BLENDED AND BOTTLED IN SCOTLAND

This advertisement is not published or displayed by the Liquor Control Board or by the Government of British Columbia.

### *Obituary*

HOWLETT—Many sorrowing friends attended the service yesterday afternoon at 2:30 for the late Mrs. Effie Alice Howlett, from the Thomson & Fetterly Funeral Home, Rev. James Hood officiating. The many beautiful floral offerings which covered the casket and hearse gave mute testimony to the love and esteem in which Mrs. Howlett was held. The hymns sung were "Abide With Me" and "Rock of Ages," and a solo was beautifully rendered by Miss C. Hicks, "The Old Rugged Cross," Miss M. Hicks presiding at the organ. The following, all brothers of the deceased, were pallbearers: Douglas, Frank, Thomas and Robert Lidstone. Interment was made in the Royal Oak Burial Park.

DICKSON—Funeral services for Miss Dolly Dickson, of 1285 Monterey Avenue, who passed away on Monday, October 26, will be held this morning at 10:30 o'clock from the parlors of the S. J. Curry & Son Funeral Home. Rev. Canon A. E. deL. Nunns will officiate, and interment will be made in the family plot at Royal Oak Burial Park.

BALL—On Tuesday, October 27, at 2 o'clock, the funeral service was conducted for Charles Alfred Ball at Hayward's B.C. Funeral Chapel, Rev. A. deB. Owen officiating. Two hymns were sung, "Nearer, My God, to Thee," and "Abide With Me." Many friends attended, and both casket and hearse were covered with beautiful floral tributes. A delegation was present representing the relief employees on the Macdonald estate. Following are the friends who acted as pallbearers: Dan McLennan, G. Lewis, John McLenman, W. B. Wellwood, R. P. Knott and Albert Turner. Interment was made in the Royal Oak Burial Park.

DEANS—The remains of Mrs. Elizabeth Deans are now reposing at Hayward's B.C. Funeral Chapel, where the funeral service will be conducted on Wednesday, October 28, at 2 o'clock by Rev. A. deB. Owen. Interment will be made in Ross Bay Cemetery.

WOOD—On October 27, 1931, the death occurred in Vancouver of Thomas Wood, at ninety-two years of age. Mr. Wood came to British Columbia from St. John's, Newfoundland, residing in Nelson and in Victoria before going to Vancouver. The remains are reposing at Hayward's B.C. Funeral Chapel, where the funeral service will be conducted on Tuesday, October 29, at 10:30 o'clock in the morning. Interment will be made in Ross Bay Cemetery.

JOHNSON—There passed away at the Royal Jubilee Hospital on Tuesday morning, Mrs. Margaret Johnson, aged fifty-eight years, of 2746 Shelbourne Street. Mrs. Johnson was born in England and had resided in Victoria for ten years, and is mourned by one daughter, Mrs. Albert Morris, with whom she resided. The remains are resting at McCall Bros.' Funeral Home, announcement of the funeral to be made later.

SPENCER—The funeral of Mrs. Grace Beatrice Spencer was held on Tuesday afternoon from McCall Bros.' Funeral Home, the service being attended by a large number of sorrowing friends. Rev. Clem Davies, D.D., conducted the service, during which the hymn "Abide With Me" was sung. Interment was made in the family plot at Ross Bay Cemetery with the following as pallbearers: R. Wilson, A. Gray, J. Jenkins, E. Stonier, J. Barr and W. Russel.

LOCKINGTON—The funeral of Miss Annie R. Lockington, who passed away in this city on October 26, will take place this afternoon from McCall Bros.' Funeral Chapel. Canon A. E. deL. Nunns will conduct the service, after which interment will be made in Royal Oak Burial Park.

Trieste, Italy, is seeking better suburban transportation.

# VANDALISM TO BE PREVENTED

**Police to Use Prowler Cars, Motorcycles and Radio Hallowe'en Night**

Four prowler cars and six motorcycles will patrol the suburban area of Victoria Saturday night to break up gangs and generally put a stop to Hallowe'en mischief, Chief of Police Thomas Heatley announced yesterday.

Sergt Benjamin Acreman, head of the motorcycle traffic division, will take charge of these operations and endeavor to reduce the mischievous acts to the lowest possible minimum.

All motorcycles will carry two constables, the driver and an officer in the sidecar. Each prowler car will have two officers, so that, in all, there will be twenty policemen patrolling the residential districts of the city in machines which will give them the speed necessary to get from point to point where trouble may be brewing.

In the downtown area Sergeant Bishop, head of the foot traffic squad, will concentrate his forces on the commercial areas and put a stop to the reckless use of firecrackers. All those who sell or give firecrackers to minors will be prosecuted, it was stated.

Sergeant Robert Ireland will use both uniform and plainclothes men as a further check on children who are on mischief bent. Use of plainclothes men is for the purpose of surprise so that street corner gangs can be warned before they break up. It has been found that the boys scatter in all directions before police are able to warn them of the consequences that will follow carrying out of their many childish plots.

In addition to these preventive measures, police headquarters will broadcast over the radio all reports of stolen cars and a description of them so that they can be quickly recovered. The broadcasting on the "crime wave" has been broadened to include missing children so that this Hallowe'en should be less troublesome than usual to parents.

Chief of Police Heatley said he had no objection to children having fun on this occasion, but vandalism must stop. Destroying of fences, stealing of gates, automobiles and other personal property must cease. Drastic measures would be taken to protect private property.

# CO-EDS ARE OPPOSED TO DUTCH TREATING

CHICAGO, Ill., Oct. 27.—Should the girl pay half the cost of the date? No—the reply coming enmass from the co-eds of the University of Chicago and of Northwestern University, of Evanston, in reply to a suggestion made by President George Thomas of the University of Utah.

"Why should we?" asked June Mason, secretary of Northwestern University's junior class. "We never have, we never should, and we never will."

And the cost, they agreed, is from $8 to $10 for the average date, including theatre tickets, dining and dancing.

Many combination shop and residence buildings are being erected in Hongkong, China.

# *Junior Musical Arts Programme Date Announced*

The postponed concert of the Junior Musical Arts Society will take place tomorrow night in the concert hall at the Crystal Garden, beginning at 8 o'clock. Mme. Sanderson-Mongin will give a short talk, using as her subject, "The Listener Speaks," and the young artists who are to assist on the musical part of the programme are Miss Gertrude Hicks, soprano; Miss Maquinna Daniels, pianist; Gilbert Margison, violinist, and Paul Benn, 'cellist.

# WEEK-END TRIPS PROVED POPULAR

**Cunard Carried Over Eleven Thousand Excursionists Last Season—Plan Cruises for 1932**

MONTREAL, Oct. 27.—"The week-end cruises of the Cunard Line were very successful from every point of view," says a statement issued by Arthur Randles, general passenger manager of the Cunard Line in Canada.

"A total of 11,706 passengers sailed on seventeen of these week-end cruises," continues the statement. "This would give an average of 700 for each trip. Three of the steamers carried upwards of 1,100 on three holiday cruises, Labor Day leading Decoration Day and the Fourth of July with 1,244 passengers. The cruises started on April 24 and concluded with the Columbus Day cruise. The steamers in this service were the Aquitania, Berengaria, Mauretania and the Caledonia, and the places visited included Nassau, Bermuda, and Nova Scotia. These week-end cruises started in April and continued until the middle of October.

"The secret of the success of the cruises," said Mr. Randles, "lay in their shortness, attractive port of call and extreme cheapness of rate. They offered people a chance to take a real sea voyage, throwing the delights of the Atlantic open to people of moderate income as well as to the owners of successful businesses.

**NOT "WHOOPEE" CRUISES**

"I am sure the week-end cruise is here to stay. Next year there will be many throughout the late Spring, Summer and early Fall. Even Winter will get its share. We have scheduled the Aquitania for a Christmas cruise to Bermuda, and the Berengaria for a Lincoln's Birthday tour to the same islands.

"The type of passenger carried clearly indicates that these are not 'whoopee' cruises. In many cases parents take their children along. It is more than anything like a long cruise condensed into a short one. Very much the same kind of passenger books. Everything is always congenial. All the failings that were prophesied for these trips faded out. None of them materialized. The cruises were found to be orderly, enjoyable and permeated with the friendliness that is always found aboard ships at sea.

"Yes, the week-end cruise of four days' duration is here to stay."

An old lady was taken to see her first talkie. At the end of the show, wishing to indicate to her friends that she took a lively interest in all things modern, she said, "Well, if that is one of your famous 'speak-easies,' I don't think much of it."

# The Life of Thomas A. Edison

By DAVID WILSON

(Copyright, 1931, by North American Newspaper Alliance, Inc.)

CHAPTER VIII

Probably no other invention in history has caused such an immense history furor as Thomas Edison's "speaking machine" did in 1878.

Its first exhibition outside the laboratory came the morning after its first tryout. Edison took it to The Scientific American in New York and showed it to the editor. The editor's associates came flocking into the room.

"They kept me at it," said Edison in describing the scene later, "until the crowd became so great it was feared the floor would collapse. The papers next morning contained columns."

Edison went back to Menlo Park and built an improved machine. The Pennsylvania Railroad ran special trains to accommodate the crowds that swarmed to hear the miracle. Skeptics said it was a trick. The question was argued everywhere. Edison was asked to take his machine to Washington. Senators and Cabinet members gathered around to hear it.

At 11 o'clock at night President Hayes sent a messenger to ask Edison to come to the White House at once with his marvel. Carl Schurz was among the guests. The machine, reciting "Mary had a little lamb," and "There was a little girl who had a little curl right in the middle of her forehead," excited them so that the President asked Mrs. Hayes, who had retired, to join the party. She did, at 12:30. Edison was not allowed to leave until 3:30.

**BISHOP DEMANDED TEST**

Bishop Vincent, founder of the Chautauqua movement, was one of those who "knew" that reproduction of the human voice was impossible, and that the phonograph was a fake. He demanded a test. Edison covered the cylinder with fresh tinfoil, and the Bishop recited, haphazard, a long list of obscure Biblical names. When the phonograph recited them right back to him he was convinced, because he could not conceive that any hidden ventriloquist could remember them.

European newspapers took up the clamor over the phonograph, and Edison permitted some of his associates to demonstrate models abroad. The inventor believed the chief use of the machine would be for letter writing by dictation, without the aid of a stenographer, for phonographic books for the blind, for teaching elocution, and for reproduction of music. The last use, however, he assumed to be only for exhibition in concert halls and on the stage; the notion of a phonograph in the home was too much for the 1878 mind.

Edison experimented a little more with his machine. He substituted wax-covered cylinders for tinfoil. A company was formed to exploit the invention. Edison got $10,000 and twenty per cent royalty. The machine, exhibited in Boston, netted $1,800 a week in royalties; in other cities of the U.S. and in Europe the demand was constant, and money poured in.

Edison began to feel the effects of constant work. Besides, he had among his unmarketed inventions a "tasimeter" for measuring almost imperceptible changes in temperature. There was to be an eclipse of the sun July 29, 1878, and he was invited to accompany a party of scientists to Rawlins, Wyoming, to study it. It offered a chance to take a vacation and test the tasimeter, which he hoped, justifiably, as experiment proved, would register variations in the heat given off by stars. He accepted the invitation and the phonograph went on the shelf at Menlo Park.

It seems amazing, looking backward, that Edison, the electrician, inventor of the carbon button for telephone transmitters—which really was nothing more or less than the first microphone—did not see at once the possibility of combining the phonograph and the microphone. But he did not, and neither did anyone else. It required the development of the radio to lead, some forty years later, to the first use of the microphone for finer recording and reproduction of phonograph records.

When he returned from Wyoming Edison was ready to desert the phonograph entirely. He experimented with an acid method for letter writing by the blind. He wound up several series of experiments in the laboratory. He, who had not for ten years worked without a definite object and goal, was puttering. Perhaps he missed the excitement that followed the phonograph. Perhaps he realized, dimly, that he was ripe for another tremendous, world-shaking invention.

**WANTED SOMETHING NEW**

"I wanted to take up something new," he wrote later of this period. He had, just before the phonograph was invented, done a little work with electric lights, but his interest was not aroused.

Edison and several scientist friends happened about this time to go to Ansonia, Conn., where experimentation with arc lights centred. Arc lights already were in use for street lighting, but had no value except where powerful light was required. The light could not be "subdivided." The vivid blue arc between two points of carbon was blinding in its intensity. "I made up my mind," wrote Edison, "that the problem of the subdivision of the electric current could be solved and made commercial."

He "made up his mind," and the result was the whole electric lighting industry as we know it today. Edison's contribution to electric lighting is generally assumed to rest largely in the filament bulb lamp. He started with that. But important as it was, it was only an incident to his other contributions which made electric light and power for small consumers possible.

**Tomorrow: Edison's work on electric lights.**

# UNIVERSITY TO ADD NEW COURSE

**U.B.C. Board of Governors Decide in Favor of Home Economics Department**

A course of home economics will be established at University of British Columbia, the board of governors of the university has just decided. This step follows years of campaigning by women of the province, during which approximately $12,600 was raised to defray the cost. The Victoria Local Council of Women collected approximately $1,600 toward the object two years ago.

The first and second-year work in the four-year home economics has been part of the university curriculum during the past two seasons. Programme for third-year study is announced and students who have completed pre-requisite work will be permitted to continue the course immediately. Seven weeks' delay in commencing the course will be compensated for by additional work at the end of the present session.

Recommendation of establishing the course and outline of curriculum were adopted by the university senate at a meeting in August. Final approval was given to the proposal by the governors on Monday. It is announced that details of appointment of home economics faculty and the providing of equipment and accommodation will be settled later.

Third-year course included study of bacteriology, personal hygiene, organic chemistry, biochemistry and physics.

Registration figures submitted to governors show decrease of forty-four in enrollment this season. There are 1,998 students in attendance at the university this year, compared with 2,024 last year. New courses added by Department of Education include method in teaching of high school biology, agriculture and commerce.

A gift of $800 from Summer Session Students' Association for purchase of books for the university library was accepted by the board of governors.

ESTABLISHED 1885

SPECIAL!

Ladies' Shoes, $3.95

Values Up to $10.00

Maynard's Shoe Store

649 Yates Street Phone G 6514

WHERE MOST PEOPLE TRADE

Estimates Are FREE

Just give us a ring and we will come to your home and give you a price on your requirements without cost or obligation. Woodwork of all descriptions.

We Need Every Possible Job

The Red Cross Workshop

584-6 Johnson Street Empire 3513

Quiet May Automatic Oil Burner

Quiet, clean, dependable, economical . . . don't fail to get the facts about the Quiet May before you install an oil burner.

Jameson Motors, Ltd.

740 BROUGHTON STREET

direct mail!

A powerful selling weapon, which, correctly used, never fails to produce results

Wrigley Directories Limited

Direct Mail Advertising

Planned, Printed and Mailed

Phone Seymour 6606

404 Homer Street, Vancouver, B.C.

HAYWARD'S B.C. FUNERAL Co

Phones E 3614 G 7679

✣ *Bad Breath* ✣ *Indicates an Unclean Condition Here!* ✣ *Eating Yeast* ✣ *Corrects It* ✣

DON'T RISK offending with unpleasant breath! The only way to be safe is to correct its *cause*.

POISONS THAT BREED when food wastes stagnate here spread through the system to cause bad breath, bad skin, headaches, etc. Intestinal Fatigue is responsible.

YEAST, eaten daily, keeps intestines *clean*.

NO MORE worrying about your breath when internal poisons are cleared away.

*Here is the TRUTH about UNPLEASANT BREATH!*

It usually announces a serious internal condition . . . INTESTINAL FATIGUE

YOU don't want to know how to *mask* bad breath temporarily—as mouth washes and deodorants do. You want to eradicate its underlying *cause*—so you can be *sure* you won't offend!

Now unpleasant breath—like coated tongue, pimples, headaches, etc.—is usually just another symptom of that age-old evil, Intestinal Fatigue. It indicates a clogged, unclean condition of vital internal organs : : : It means your system is contaminated by poisons from stagnating food wastes!

Then begin by correcting *this* condition, if you are really serious about getting rid of unwholesome breath.

But begin the right way. Avoid harsh cathartics and habit-forming laxatives and pills. Such measures are crude, often dangerous — and temporary at best.

Adopt, instead, the very simple method world-famous medical leaders endorse : : : a method relied on by famous physicians for three-quarters of a century. *Eat three cakes of fresh yeast every day!*

Fleischmann's Yeast, you know, is not a medicine at all. A food, it acts naturally—gently.

Eaten regularly, as a part of your normal diet, it attacks the wastes that have collected in your intestines. It moistens and softens them. It stimulates natural secretions. And at the same time it actually strengthens the sluggish muscles of your intestinal tract.

Thus, daily accumulations are regularly removed from your body. The poisons that were circulating through your system and causing bad breath, bad digestion, lack of appetite, etc., are soon suppressed.

So don't temporize with bad breath : : : don't try to cure it with half measures. Add Fleischmann's fresh Yeast to your diet now!

And don't put it off! Go to your grocer's, or to any nearby restaurant, drug store or soda fountain and get a supply of Fleischmann's fresh Yeast, today. Eat three cakes every day, regularly—a cake before each meal, or between meals and at bedtime.

Eat it just plain, or dissolved in a third of a glass of water (hot or cold). Or try it in milk, or fruit juices. Eat it any way you like.

And remember, when you eat Fleischmann's Yeast you are benefiting from the three indispensable vitamins it contains—vitamins B and G and the "sunshine" vitamin D—elements which the ordinary diet fails to supply as it should. Get this added benefit by insisting on *Fleischmann's* Yeast. Start now!

*Fleischmann's Yeast is fresh yeast... the only kind that benefits you fully.*

*Eat 3 cakes a day!*

Buy Made-in-Canada Goods

## Fletcher's Mild Hams

Fletcher's Mild Sugar-Cured Hams, per lb. ..... 22¢
Special This Morning, Whole or Half Hams

Fresh Eggs Are Advancing Every Day. We Offer Today:
Fresh Pullet Extras, per doz., 34¢; 3 dozen for ..... $1.00
Storage Extras for Baking, large reliable eggs. Dozen ..... 30¢

Jellied Lunch Tongue, sliced thin, per lb. ..... 38¢
Tasty Home-Cooked Corned Beef, sliced, per lb. ..... 18¢
Reception Pure Fruit Mincemeat, 2 lbs. for ..... 25¢
Alberta Creamery Butter, per lb. ..... 29¢
3 lbs. for ..... 83¢
Domestic Pure Vegetable Shortening, 2 lbs. ..... 25¢
Streaky Side Bacon, sliced, per lb. ..... 20¢

Carillon, Chateau or Kraft Cheese, ½-lb. pkts. ..... 19¢
New Prunes, orchard run pack, 25-lb. box, $1.45; 4 lbs., 25¢
Sugar House Molasses, regular 15c tins ..... 11¢
Beekist Honey, brick form, 2 lbs. for ..... 25¢
Eastern Haddie Fillets, half-day special, 2 lbs. ..... 25¢
Sliced Liver, lb. ..... 10¢
Mutton Chops, lb. ..... 15¢

**H. O. KIRKHAM & CO., LTD.**
**612 Fort Street**
NEW TELEPHONE NUMBERS
G 8181 Groceries (8 Phones) G 8135 Meats, Fish, Provisions (3 Phones)
E 8081 Fruit E 8051 Office and Delivery Inquiries


## Just Roamin' Around

By TWO ROVERS

There are pictures and pictures, and some fill one's heart with a great longing, not for the pictures, maybe, or for the frame, but for the sight of just that view, or group, or cluster, so vividly real and true to life is its portrayal, because the artist really saw the soul of the thing he or she painted.

Then there are the other kind, that one cannot think or say kind things about, and they are best left alone.

Up on the second floor of the Belmont House, where this year the twenty-second annual art exhibition was held, in a suite of three or four rooms, and another room at the far end of a long hallway (such is the only accommodation that could be found for this annual picture show), were hung some sixty-odd oil pictures, over 100 water colors and, all but hidden away in another cubbyhole of a gallery, about thirty crayons and black and white drawings.

It is a wonder that the artists themselves don't rebel at the absurdity of trying to show off their work in the worst possible light, in strangled space and divided apartments. Many an oil was hung to blush unseen while shadows reposed restfully on quite a number of the best water colors. It is to weep!

As stealing is not permitted, Rover and I were obliged to leave the following oils behind us, when we left the building—as well: "Late Afternoon," E. M. King; two portraits by our old friend, W. S. U. Copeman; and a striking picture, No. 55, by A. M. D. Fairbairn.

Our coveting in the water color department was on a more expanded scale; E. Fenn's "Portage Inlet," was our first pang; Miss McKay's "Kletsi Mountain" invited us to visit that locality, as soon as possible; while T. Bamford's "Uplands in Spring" reminded us of our many calls out to Uplands, and we loved his "Alpine Meadows" enough to try to smuggle it out of the show.

While there is no doubt that Miss Melita Aitken knows her flowers, and while we gazed and gazed at her pictures and think them glorious, they were not exactly within our reach, so to speak, so we gave up the first idea we had of acquiring one or more of them.

But the little sketch of the "Old Stone Church," on Cowichan Bay, was so irresistible that we just romped through the rest and sought a safe retreat downstairs, where the crafts section and the tea rooms were, in order to put temptation out of our way. Miss Gwladys Woodward has put that fine old stone church, itself, on paper.

**BE CONTENT**

Art hath the power, from rude and rough,
To shape the beautiful! Enough!
Some hanker after greater need—
To whiten lilies; few succeed!
All art must Nature follow after;
To try to lead her invites laughter!

Prison Chaplain—Why are you here again, Perkins?

Convict—Because of my belief, sir.

"Your belief? What do you mean?"

"I believed the policeman had gone by, sir."


**Children Had Eczema Very Badly. Lost Sleep. Healed by Cuticura.**

"My two little girls had eczema very badly. It was on their hands and faces and itched and burned terribly, causing them to scratch. When they scratched the affected parts used to bleed. It caused several nights' loss of sleep.

"I tried several remedies without success. I began using Cuticura Soap and Ointment and they helped the children, and after using about six cakes of Cuticura Soap and three boxes of Cuticura Ointment they were completely healed." (Signed) Mrs. Wm. Preston, Marchbanks, N. B.

Soap 25c. Ointment 25 and 50c. Talcum 25c. Sold everywhere. Sample each free. Address Canadian Depot: J. T. Wait Company Limited, Montreal.


## FUTURE OF OLD LAND IS TOPIC

### Dr. Clem Davies Says Britain Will Emerge Successfully From Difficulties

That the national character and spirit of the British people, which form the fundamentals of the country's greatness, will bring her successfully out of her present condition of stress, was the theme of an address by Dr. Clem Davies on "The Future of Great Britain," given before members of the Round Table Club at their dinner meeting in the Empress Hotel, last night.

Dr. Davies dealt at length with the circumstances which brought about the present conditions, referring to the unemployment of the present time, which, although great, was caused through lack of emigration from the country during the past ten years. Never before in her history, however, has Breat Britain had as many men employed as now, he said.

**STRENGTH OF MIND**

The speaker referred pointedly to the strength of mind of the politicians who hold office in Great Britain.

"In years to come," he said, "people will look back and marvel at the way Great Britain emerged successfully from these times."

The co-operation of the dominions with the Mother Country was strongly urged by Dr. Davies. "We, as Canadians, must realize our debt to Great Britain," he said, "and co-operate with her in these difficult times." This, he continued, was Canada's duty, as she owed her success today to the work that England has done within her dominions.

Many people of Canada and other nations, who formally lived in the Old Country, are erroneous in judging her present conditions and suggesting remedies in the light of their occupancy there in years gone by, he said. "Great Britain is the most forward-looking nation in the world today," he asserted.

**HER GREATEST MEN**

"Great Britain will not 'muddle' through her crisis," the speaker said, "she is a country which knows how to pool its geniuses and she has the greatest thinking men in the world today."

In summarizing his address, Dr. Davies recalled the occasion of Great Britain's crisis, caused by the collapse of Germany. Half the working men of every city of that country are unemployed, he said. The failure of her banks and her inability to pay, since her goods were not acceptable to the countries with whom she wanted to trade, had caused a breakdown in her finances, he concluded.

## TRAVELOGUE IS WELL RECEIVED

### J. G. Brown Delights Large Audience at First United Church With Entertaining Lecture

Delivering the first of a series of five travelogues to be given in the city, J. G. Brown last night delighted a large audience at the First United Church when he took those present on a journey from Victoria to Scotland and England. A fine assortment of lantern slides added to the enjoyment of the address. They were shown by A. S. Huxtable.

Mr. Brown gave a brief address on the Unemployment Insurance Act in Great Britain, which proved most enlightening. Firsthand facts and figures regarding the subject were at the disposal of the speaker, who dealt with it in a masterly manner.

Following this, the audience was taken to London and Paris. In the latter city the beauties of the parks, monuments and buildings was shown in the pictures, and an excellent historical description of them was given by the lecturer. Scenes in L'Opera, La Trocadero and Le Parthenon appealed to the audience, while pictures of activities in the country were also favorably received.

During the evening W. H. Wilson rendered a number of vocal solos, also leading the audience in the singing of "The Banks o' Loch Lomond."

## LARGE NUMBER ATTEND SCHOOL

### Over Six Hundred Present at Opening Classes at Memorial Hall

The opening exercises of the leadership training school took place last evening in the Memorial Hall, under the auspices of the Religious Education Council of Victoria. Nearly six hundred people were present at the ceremony, a record attendance for this city and province, and leaders of the school are looking forward to a very successful term.

Rev. E. P. Carter, vice-president of the council, conducted the devotional part of the programme and Rev. E. R. McLean introduced the teachers of the various classes to those assembled.

During the meeting Bishop C. D. Schofield addressed the young people, advising them to lay aside all petty prejudices and work to one end. "Thoughts we are thinking," said the Bishop, "are passing into thousands of hearts tonight."

The school will hold two more sessions on Wednesday and Thursday of this week, respectively, and additional meetings on November 2, 3 and 4, and it is expected that students passing the set examinations will receive their certificates early in December.

## POETS EXPRESS VIEWS OF TIME

### W. E. Harper Tells Astronomical Society Members About Science in Verse

Radio enthusiasts who are also believers in the prophetic powers of poets may find in Shakespeare a prevision of a world familiar with the modern discovery of radio. In his lecture before a well-attended meeting of the Victoria section of the Royal Astronomical Society of Canada last night, W. E. Harper, of the Dominion Astrophysical Observatory, Saanich, read a number of passages from the Elizabethan dramatist's works in which the expressions "in tune," "station," and similar terms popularly used by radio fans occur.

"The Astronomy of the Poets," Mr. Harper's subject, was treated in a most fascinating way. In a lecture of romantic, literary and scientific interest he showed the influence of the astronomical views of their time on some of the great poets such as the Psalmists, Homer, Virgil, Shakespeare, Dante, Milton, Cowper and Tennyson.

**BIBLICAL TIMES**

The lecturer outlined the views held regarding the heavenly bodies from biblical times to the present, in so far as could be gleaned from allusions made to them by the poets of each succeeding age. The Hebrew conception of the universe was not scientific in the modern sense of the term, but through a contemplation of the heavens the Jews were led into a purer religion and a more perfect poetry than would have been the case otherwise.

Reference was made to observations of the aurora and meteors in Virgil's day, while Dante's "Divine comedy" had given the conception of the universe which was held in his day, about 1300 A.D.

Shakespeare had given astronomy a poetic value, and passed it on in this form to the common people. About three hundred references to the stars and other astronomical bodies or questions were found in his works. The old earth-centred universe was still the popular belief, with the various heavenly bodies, each in its own crystalline shell or sphere, rotating about the earth. The soft gliding of one shell over another produced a heavenly strain of music, the so-called "music of the spheres," so often referred to by the poets.

**ASTROLOGY**

While using very beautifully the doctrines of astrology to "point the moral and adorn the tale," passages were quoted to show that Shakespeare had recognized the absurdity of the claims of astrologers. In this connection the speaker quoted passages from Shakespeare which might lead some to conclude that the Bard of Avon was familiar with the modern radio.

Though Milton, for convenience, used the old earth-centred cosmogony as the basis of his "Paradise Lost," he intimated in his great poem that his own convictions were that the sun, not the earth, was the centre of "our little system."

Many references were made to Tennyson, who symbolized the Victorian era of great achievement in science. Passages were quoted showing his belief in the principles of evolution as applied to the physical universe and to men as well.

Mr. Harper closed his lecture with a brief recital of the extraordinary advances of the present day in the realm of astronomy, and felt that there must come a twentieth century poet, versed in astronomical lore, and with the poetic ability to weave the facts into a great poem which would voice the spirit of the modern scientific age.

A score of excellent lantern slides were used to illustrate the lecture.

**FORCE OF HABIT**

First Steeplejack—Ullo, Bert. Where's that mate you took on—the one that used to be an artist?

Second Steeplejack—'Aven't you 'eard? Soon as he laid a couple of bricks he stepped back to admire 'is work.

# *City and District*

**Entertained Members** — At the weekly meeting of the Kiwanis Club yesterday solos were given by Mrs. Gladys Slack and F. L. Tupman. The accompanist was Miss Allen.

**Kiwanis Dance** — The Kiwanis Club of this city announced at the luncheon meeting yesterday that the next dance under its auspices would be held in the Yacht Club on Wednesday evening, November 4, from 9 until 12:30.

**Will Build Home**—E. D. Farmer will erect a stucco home in Oak Bay on Neil Street. The permit for the building was taken out yesterday, with H. R. Brown as the contractor and the estimated cost placed at $2,880.

**Girl Missing** — Police have been asked to search for Dorothy Mitchell, age seventeen or eighteen years, who is reported missing by the social service department. She is described as tall, plump, medium dark complexion, short bobbed hair and French-Canadian. She cannot speak French, however.

**Orders to Governor**—During the absence of Hon. J. W. F. Johnson from Government House, orders-in-council passed by the Government are being sent to the Lieutenant-Governor at various places on his trip through the Northern parts of the province. His Honor was expected at Prince Rupert yesterday.

**Man Injured**—Struck down by an automobile while crossing Yates Street yesterday morning, Harry Smelt, 3309 Quadra Street, suffered injuries to his right leg. He was taken to the police first aid room by Robert Stephen, 857 Colville Road, driver of the accident car, where treatment was administered and the man sent home.

**Remain on Mainland**—Four members of the Government, Hon. N. S. Lougheed, Hon. Joshua Hinchliffe, Hon. S. L. Howe and Hon. William Atkinson, remained in Vancouver yesterday after attending the executive meeting of the British Columbia Conservative Association. The Cabinet members are expected back in the city today.

**—Registration of Voters**—In order to assist those licensees and householders who may find it difficult to register for municipal franchise during the day, City Clerk M. Frank Hunter has arranged to keep his office in the City Hall open in the evenings. On Thursday and Friday the office will be open between 7 and 9 o'clock, and on Saturday until 5 o'clock in the afternoon, the last day for registration.

**To Visit Vancouver**—The local Kiwanis Club is to send twenty-three members over to Vancouver on tomorrow night's steamer. There is to be an interclub luncheon there at noon and in the afternoon a golf tournament, followed by a dinner and conference in North Vancouver in the evening. The local members will return to Vancouver in time to catch the steamer for here on Thursday night.

**On Visit Here**—Clinton Harley, of the University of Washington Kiwanis Club, who has been elected as the next district governor of the organization, was in the city yesterday. He attended the Kiwanis luncheon, and being called upon to address the gathering paid a compliment to the local body for its work in presenting scholarships to bright students of Victoria College. He will enter upon his duties as governor in a few weeks' time.

**Heavy Crops**—R. W. Mayhew, president of the Board of Trade, has returned from a business trip which took him through parts of Alberta. In the northern part of that province Mr. Mayhew says the farmers have in many parts most magnificent crops this year. It was not unusual to have sixty bushels of wheat to the acre in some of the most favored sections. The grain is now being threshed and is yielding well. The great trouble is the low price offered.

**Submit Offer**—Representatives of the British-America Paint Company appeared before the City Council yesterday morning and made an offer to prepare paint coating for pipes to be laid by the city on its waterworks relief programme, stating that they would prepare a product backed by a guarantee and in every way as good as the type of coating called for in the specifications. No action was taken by the council, pending the return of samples of the product sent out for analysis.

**B.C. Team Places**—British Columbia junior judges won fifth place at the Portland stock contests in competition with fifty-four teams, it was learned yesterday at the Legislative Buildings. The British Columbia team of judges was composed of Lyell Moore, Ross McLeod and William Blair. Bruce McCurragh acted as coach, assisted by R. G. Sutton, district agriculturist in the Fraser Valley. Eight states and upwards of 160 youths took part in the livestock judging competitions. The Province paid the transportation of the British Columbia team.

**Anxious for Trade** — Typical of many inquiries received for two-way trade between Canada and Australia, a firm of Sydney, N.S.W., importers was in communication with the markets branch, Department of Agriculture, yesterday seeking prices on British Columbia canned salmon, and offering passion fruit pulp, bottled fruit juices and orange and lemon juice in bulk. The inquiries have been passed on to the British Columbia dealers. Samples of the passion fruit pulp and other products arrived at Montreal this week on the Canadian Constructor, good-will ship from the Commonwealth.

**B.C. Vegetables to China** — Sent as a trial to see how British Columbia fresh root vegetables would stand shipment across the Pacific, half a ton of potatoes, carrots, turnips and onions were dispatched this week by a British Columbia grower to Shanghai, where, it is hoped, a favorable market will develop for products of this nature. The shipment was made through the co-operation of the markets branch, Department of Agriculture, and the results will be keenly watched. British Columbia has a heavy crop of root vegetables this year, and new markets are desired.

**Business Men Tour** — A party of twenty-five members of the Victoria Chamber of Commerce left last night for Vancouver on a return good-will visit to the Vancouver Board of Trade. The entertainment of the visitors from the capital will include a breakfast on board the steamer this morning when the visitors and members of the Vancouver Board will sit down together. There will also be a golf tournament in the afternoon and a joint dinner and round table conference this evening. Several of the Victoria party were accompanied by their wives. They will, for the most part, arrive home Thursday morning.

## FRANCE MAY BUY HEAVILY IN U.S.

### Large Stocks of Wheat and Cotton May Be Purchased—Terms Being Discussed

WASHINGTON, Oct. 27.—Large stocks of United States wheat and cotton probably will be sold in France if Pierre Du Pasquer's talks with New York bankers are successful. M. Du Pasquer, a member of Premier Laval's party who is staying behind, is talking over details with the financiers. They concern bankers' acceptances.

Contrary to market reports, France has bought no wheat or cotton from the Farm Board. Chairman Stone shook his head today and smilingly said, "I only wish it were true that France has bought some of our supplies."

French millers and textile manufacturers have found their normal business transactions complicated by Great Britain's suspension of the gold standard, he said. Formerly London bankers handled two-thirds and New York bankers one-third of their acceptances—bills of sale which banks accept and endorse.

Now M. Du Pasquer wants New York bankers to handle this paper and extend the customary time limit from thirty to fifty days to twelve months. This, Stone observed, would afford time for adjustment of international finance.

Mr. Sapleigh—What's the difference between this new model and last year's car?

Efficient Salesman—Well, the automatic cigar lighter is an inch nearer the steering wheel.

### *Announcements*

**Three Points** distinguish Masters' Bread: Purity, through the use of the highest quality ingredients; delicious freshness, insured after years of experiment in scientific methods; and absolute certainty of the same high quality in every one of our sixteen-ounce loaves. These features have brought us the popularity we enjoy, holding the favor of hundreds of Victoria housewives. Try a loaf today; it is a small investment to gain satisfaction in one of the most important food items in the home.

**Over and over again** for more than twenty years has Miss Hanman been advising the women of Victoria not to use depilatories. The benefits are so temporary and the ultimate results so disastrous! Electrolysis alone is safe and sure and permanent. One should never experiment with one's face, no matter how wonderful the advertisement may sound. 503 Sayward Building. Phone G 7642.

**Now Is the Time** to select your Christmas Greeting Cards. Dozens of beautiful styles to select from, with envelopes to match. Be ahead of the rush; come in today while the selection is complete. The Colonist Printing Department, 1211 Broad Street.

**Pageant, "My Lady's Shawl,"** Shrine Auditorium, Friday and Saturday, October 30 and 31, 8:30 p.m., auspices Gonzales Chapter, I.O.D.E. Admission 50c. Individual reserved seats, 75c (at Fletcher Bros.).

**Junior Musical Art Society**, opening concert, Crystal Garden concert hall, Thursday, October 29, at 8 p.m. Membership tickets, $1.50; non-members, 50c. All ticket at Fletcher Bros.

**Holley's Cafe**, 622 Fort Street—Try our 40c Lunch, served from 12 noon until 2:30. Home cooking and quick service. We also serve a 60c Dinner for the evening meal.

**Poultry Speical** this morning—Choice Roasting Chickens, 30c lb. Boiling Fowl, 40c each. Island Poultry and Pet Shop, 646 Flagard. Phone G 3952.

**Government Reform Movement**—Social evening, Maccabees Hall, 724 Fort Street, Thursday evening. Everybody welcome.

**Genuine Stonemill** Whole Wheat Bread; no white flour. Doctors recommend it. The Pie Shop, 609 View Street.

**New Low Prices on Wools** at the Beehive. English wools, $1.95 lb.; Monarch Dove, 15c; silk and wool stockings, 2 pairs, 85c.

**Cherrybank**—Board and Residence. Mrs. Currie, 818 McClure Street. G 0041.

**All Problems.** Mme. Mobius, expert adviser. Special readings, 25c. Balmoral Hotel.


**Headache Indigestion Constipation**

For over half a century Dr. Chase's Kidney and Liver Pills have proven successful in promptly relieving torpid, sluggish action of the Liver, Kidneys and Bowels and the legion of ills that arise therefrom.

**Dr. Chase's KIDNEY & LIVER PILLS**



For 1931-32—New Models

**Atwater Kent Radio**

*"The Radio With the Golden Voice"*

MUSICAL brilliance! That's the Golden Voice of Atwater Kent . . . and this year there is the added distinction of GOLDEN VALUES. See the new Atwater Kent radios here today.

**Fletcher Bros.** (VICTORIA) LIMITED
1110 Douglas Street



ESTD. **HEANEY'S** 1890
**We Use Special Equipment for Moving Office Furniture and Fixtures**
SAFES HANDLED WITH CARE



You Owe Yourself Protection Through
**Fire INSURANCE Automobile**
**ELSIE B. RICHARDS**
Suite 7, Metropolitan Building, opposite Postoffice
PHONE EMPIRE 7722



SANITARY
**RUBBER GOODS**
of all kinds mailed postpaid by us in plain, sealed wrapper. Write for mail-order price list, saving 50%. Dept. 37, Novelty Rubber Co., 11 Chatham St., Hamilton, Ont.

**Fill Your Lamp Sockets** With **Edison Mazda Lamps**
A lamp for every need—they are the best you can buy—AND ARE MADE IN CANADA.
**Hawkins & Hayward Limited**
Electrical Quality and Service Store
1121 Douglas Street, Corner View
Phone E 1171



Money Back If Not Satisfied

**Gentlemen!**
Come Today and Take Advantage of Our
**Compulsory Sale of Suits to Order**
The smartest and best of new Fall tweeds, worsteds and serges. Fit and workmanship guaranteed. Prices from ..... $27.50
**CHARLIE HOPE**
1434 Government Street
Phone E 5212



USE
**SOVEREIGN**
THE KING OF TOILET PAPERS
SANITARY and SOLUBLE
**Smith, Davidson & Wright Limited**
Victoria. Vancouver


## FISHERMAN HAD NARROW ESCAPE

### Ucluelet Trolling Craft Burned to Waterline Off Harbor Mouth During Gale

UCLUELET, Oct. 25.—During the southeast gale that swept the coast last week, one of the Ucluelet trolling fleet caught fire at the mouth of the harbor and burnt to the waterline before help could arrive. George Sagger was going to make the trip to Port Alberni in his boat Luceland. There was a big sea running, and once around the outside and into the canal it would be fairly smooth, so he kept going. Just outside the harbor he noticed from where he was at the stern that the boat was slowing down. Making his way to the engine-room he found it was a mass of flames. He at once saw that nothing could be done, so rushed to the deck, lowered the skiff and abandoned the burning craft. It was not an easy matter to keep afloat in a small skiff in the big swells and in the sweep of the strong gale, but he managed to reach shore.

In the meantime some of the residents noticed the smoke and several boats rushed to assist, only to find the boat burned to the waterline. They, however, towed the hull in and managed to beach it, but it was a total loss.

Mr. Saggers is the son of George Saggers, pioneer of Ucluelet and general merchant at Spring Cove. He was picked up by a Japanese fisherman and brought back to Ucluelet.

Angry Shareholder — May I ask what has happened to our sinking fund?

Chairman—Is sank.


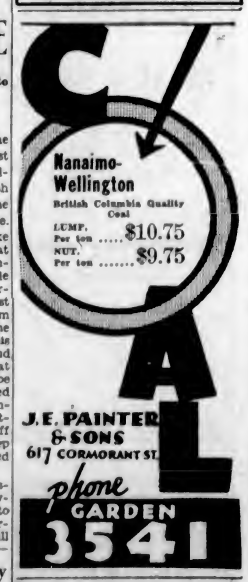



## Valuable Coat Shown by Foster's Fur Store

Foster's Fur Store is showing in one of its windows a handsome and very beautiful CANADIAN MINK COAT, made from the best skins that can be caught or trapped in Canada. It is priced at $1,500. It may sound dear, but two years ago the same quality of a coat would have sold for at least $2,750. Why not look in the window and see it? FOSTER'S FUR STORE.


**GORDON'S GENUINE LONDON GIN**

CHOOSE YOUR GIN BY NAME
*There is no greater name than*
**GORDON'S**

DISTILLERS OF THE WORLD'S FINEST GIN FOR OVER 150 YEARS ----

FULL STRENGTH 17 UNDERPROOF

**DISTILLED AND BOTTLED IN ENGLAND**

This advertisement is not published or displayed by the Liquor Control Board or by the Government of British Columbia.

# MARINE and TRANSPORTATION

# Cruising Yachtsmen Found Castaways on South Pacific Island

### Modern Crusoes, Marooned on Lonely Cocos Since April Last, Are Now on Way to Port in Canal Zone

BALBOA, Canal Zone, Oct. 27 (AP).—The United States gunboat Sacramento reported by radio today that three shipwrecked Americans on the lonely island of Cocos, in the Southwest Pacific, had been found and were being returned to Balboa.

The castaways, Paul Stachwick, of Huron, S.D.; Gordon Brawner, of Springfield, Ill., and Elmer J. Paillizer, of San Diego, Calif., were found by a searching party from the yacht Camargo, of Julius Fleischmann, of Cincinnati., O.

The ship reported the three refugees, who are believed to have lived a Robinson Crusoe existence for six months, were found late this afternoon. The Camargo is proceeding southward, the message said, and the Sacramento is returning to Balboa with the refugees.

Fleischman, son of a former mayor of Cincinnati, who is cruising in the South Seas, reported that he had discovered the wreck of the yawl West Wind in which the three Americans came to grief off Cocos Island in April. He found a note signed by the three men which indicated they had been on the spot forty-eight hours before his arrival. The castaways, their note said, had exhausted the supply of cocoanuts on their side of the island and had struck inland to look for food. The island, once a notorious rendezvous for pirates, is thickly covered with jungle growth and the rainy season there made the search difficult.

# LINER WAITS ON PLEASURE

### Premier's Daughter Dances With Mayor and Ship Misses Tide

NEW YORK, Oct. 27.—A queen of the sea waited five and a half hours today while the daughter of the Premier of France danced with a mayor at a birthday party.

The Ile de France was to have sailed at five minutes past midnight with Premier Laval and his daughter, Josee, aboard. At the hour, however, the orchestra in a fashionable night club was playing "Cupid on the Birthday Cake" and Madamoiselle Josee Laval was dancing with Mayor James J. Walker. Monsieur Laval was watching with an expansive smile, and a group of socially-important persons beamed their approval.

The boat waited. Finally at 1:15 o'clock in the morning, when Mayor Walker's car rolled up with Josee, the Premier close behind, the captain decided to postpone sailing until the more advantageous tide rolled out at 5:30 o'clock.

The Premier departed feeling that France and the United States, since his conversations with President Hoover, understand each other better and know what to expect. His last day was filled with receptions and sightseeing, including a dinner of the French Chamber of Commerce. At least 2,000 persons were present.

# CONTRACTOR AND ARCHITECT HERE

### Construction Firm Head Says C.N.R. Hotel Stonework Will Be Up by Christmas

Visitors to the city yesterday included Col. E. J. Ryan, president of the Ryan Contracting Company, Limited, and John Schofield, chief architect for the Canadian National Railways. The Ryan Contracting Company has the contract for the construction of the Canadian National Hotel at Vancouver, while Mr. Schofield designed the structure.

Colonel Ryan stated that the rumors circulating to the effect that work on the hotel was to be stopped indefinitely were not correct. The stonework would be well up by Christmas, he said. When the hotel would be completed he could not say.


NEW METHOD LAUNDRY LTD.
Garden 8166



HOME VISITORS' EXCURSION FARES

Home for Thanksgiving and Christmas via The Milwaukee this year means a round trip for *one and one-third fare*. Smooth, swift and comfortable trains—all Milwaukee advantages.

Special Fares goad to St. Paul, Minneapolis, Milwaukee, Chicago and other Eastern cities. Going trip must commence on these dates.

October 31
November 7, 14, 21, 23, 28 and 30
December 5, 12, 17, 18 and 19
RETURN LIMIT
February 29, 1932

Liberal stopovers allowed on going and return trip. Ask any Milwaukee agent regarding these fares.

CHICAGO MILWAUKEE ST. PAUL AND PACIFIC

The MILWAUKEE Road
*America's Longest Electrified Railroad*


## Mill Bay Ferry

(New Effective)

| Lv. Brentwood | Lv. Mill Bay |
|---|---|
| 9:00 a.m. | 9:35 a.m. |
| 10:10 a.m. | 10:45 a.m. |
| 11:20 a.m. | 12:15 p.m. |
| 12:45 p.m. | 1:30 p.m. |
| 2:40 p.m. | 3:45 p.m. |
| 4:15 p.m. | 5:00 p.m. |

# Latest in Locomotives

The Picture Above Shows the Type of Locomotive Recently Adopted by the Great Northern for Use on Its Main Line. The First of These Great Engines Have Been Delivered and Are Now in Operation.

### *Storm Warnings Are Posted All Along the Coast*

STORM warnings were posted all along the Coast last night, it was announced by F. Napier Denison, superintendent of the Meteorological Observatory on Gonzales Hill. Monday night's blow was expected to be followed by another fierce gale from the southwest. During Monday night's storm the velocity reached forty-two and forty-four miles at times off North Head, while over Victoria the average velocity was thirty-six miles an hour, with squalls registering as high as forty-six miles.

# ORIENT TRAVEL FUTURE BRIGHT

### Transportation Official Optimistic Regarding Business for Lines in 1932

VANCOUVER, Oct. 27.—Increased Oriental travel as the result of lowered all-year and Summer excursion round-trip fares, recently put in effect by Pacific Conference Lines, is predicted by J. J. Forster, steamship general passenger agent of the Canadian Pacific Railway, on his return from a Pacific Coast inspection trip.

Summer tourist business is particularly promising at this time, Mr. Forster indicated, and it is likely a number of university and postgraduate student parties will make Honolulu and Orient trips during July and August.

Recent Canadian Pacific sailings out of Vancouver for Honolulu and the Orient have been holding up well, he said, and the Empress of Canada, sailing November 7, is expected to have an almost capacity list, including a large number of returning Chinese.

Difficulties between Japan and China over the Manchurian situation do not appear to be having an adverse effect on the movement of Chinese returning on American and Canadian ships through Japanese ports to China, Mr. Forster intimated, though it was feared in some quarters this would cause some Chinese to postpone or cancel trips to the Orient.

### METROPOLITAN Y.P.S.

The Metropolitan Y.P.S. met on monday evening. The meeting opened with a sing-song, conducted by Rev. James Warr, followed by a short devotional period. Dr. Richard Felton spoke on the healt administration of a city, showing the duties of the health department. He also mentioned the plan of fellow service, which has been adopted by several large cities. After a short recreation, the meeting adjourned.

The Badminton Club is still open for members, playing on Tuesday and Friday evenings.

# TRAPPED IN SHIP'S HOLD

### Two Seamen Battered and Drowned When Great Seas Swamped Craft

CHETICAMP, N.S., Oct. 27 (CP).—A derelict of the storm, manned by two dead sailors, the twenty-ton Newfoundland schooner Catalogue was picked up fifteen miles off the Cape Breton coast on Sunday morning by the Sydney schooner W.A.F., and towed to Cheticamp.

Captain William Fraser, of the W.A.F., said the schooner was dismasted, with her decks awash, and probably had been victim of the gale that lashed the Gulf of Saint Lawrence more than a week ago. The two men were found in the hold, where he thought they had been trapped and drowned as the heavy seas swamped the vessel.

Word from Newfoundland today indicated that the schooner was owned at Burnt Islands, and efforts were being made to get in touch with shipping men there to identify the dead seamen, who were buried at Cheticamp following an inquest.

It was thought probable the small vessel had carried as crew only the two men whose bodies were found.

### NOTICE TO MARINERS

Mariners are advised that the red steel conical buoy, marking Templar Channel Shoal, Clayoquot Sound, B.C., has broken adrift from its moorings. A new buoy will be placed as soon as possible.

A. W. R. WILBY,
Agent, Dept. of Marine.

# Aircraft Designer Demonstrating Own Machines to Europe

### Tour of British Flyers Will Extend Over Twenty Days and Ten Great Cities Will Be Included in Itinerary

Determination to secure yet wider markets overseas for British aircraft is evident in the high-speed demonstration tour of Europe, begun two weeks ago with a display at Brussels by three Blackburn aircraft which had flown in formation from Brough Aerodome, Yorkshire.

Inspired by Robert Blackburn, one of the pioneers of British airplane construction, the tour is scheduled to last about twenty days from start to finish, and a total of 5,700 miles in length, including more than 1,000 miles of demonstration flying at ten great cities—Brussels, Prague, Vienna, Budapest, Belgrade, Athens, Stamboul, Bucharest, Warsaw and Amsterdam. Altogether the little fleet will fly over thirteen continental countries.

Mr. Blackburn is traveling himself in one of the aircraft, a fast new saloon monoplane styled the "Segrave," which is steered by Captain A. M. Blake, chief test pilot of the Blackburn Company. H. J. Andrews, foreign representative of the firm, is at the controls of a "Bluebird" all-metal light plane, and T. Neville Stack, the famous long-distance flyer and acrobatic star, completes the formation in a "Lincock" single-seated freighter. Day by day the fleet is scheduled to move in stages of between 400 and 600 miles.

#### SUGGESTED BY SEGRAVE

The "Segrave" is a new machine, especially suited for fast air taxi work, developed from the "Segrave Meteor," a craft originally designed in accordance with the ideas of the late Sir Henry Segrave, the famous racing motorist and speedboat driver. The four occupants are carried in a saloon planned like the interior of a luxurious motor car. Two "Gypsy III" inverted air-cooled, 120-horsepower engines, mounted in nacelles streamlined into the wings on either side of the fuselage, provide the power. The machine has a high cruising speed and can maintain level flight on the power of one motor alone.

The Bluebird light biplane, a type associated with the fine flight round the world accomplished last Winter by Mrs. Victor Bruce and winning machine in this year's race for the King's Cup, was the first practical touring plane to have side-by-side seating instead of the usual tandem arrangement. Mr. Stack's Lincock is one of the latest all-metal examples of a highly efficient small freighter which employs only about half the power of the usual service single-seater fighter, but, is, nevertheless, extremely fast and capable of exceptional aerobatic performance.

Because the Lincock is inexpensive to buy and to operate, certain foreign nations have recently adopted it for service. It carries the normal fighter armament of two fixed forward-firing machine guns with synchronizing gear. Stripped of warlike equipment, the craft is admirably suited for certain civil duties demanding high cruising speed and low cost of maintenance and operation, such as forest patrol and fast mail carrying.

#### CONTROLS GREEK FACTORY

Mr. Blackburn, whose firm nowadays produced a diversity of big flying boats and small and large landplanes, actually designed, constructed and flew his own airplane in 1907. Four years later he produced an all-steel military monoplane, clearly many years in advance of its time, and Blackburn design has been marked from those early days by originality and a readiness to test new ideas. Lately Mr. Blackburn has concentrated on the production of torpedo bombers and other coastal defence aircraft. Outside this country has retention of control of the Greek naval factory, in the face of severe foreign competition, is one of the most important successes achieved by the British aircraft industry since the war.

#### LAKE HILL PARTY

A military five hundred party was held at the Lake Hill Community Hall on Monday evening. The winners of the first prize were, Miss Brown, Mrs. Blake, Mr. Robson, Mrs Buckley; second prize, Mrs. Service, Mrs. Riddle, Mr. McOrmond, Mr Lester; consolation, Mrs. Holdcroft, Miss Kilpatrick, Mr. Buckly, Mr Armstrong; ten-bid, Mrs. McCallum, Mr. Herley. The cake drawn for in aid of the Bowling Green Club was won by Mr. McOrmond. The ladies of the Community Centre will hold a whist drive Wednesday evening, October 28, at 8:15 o'clock.

Witness—Mr. Blank would not take advantage of anyone. He's a perfect gent.

Judge—I suppose you mean by "gent" something short of a gentleman?


HOME FURNITURE COMPANY
"BUILT ON QUALITY—GROWING ON SERVICE"
F. W. BARTHOLOMEW
825 Fort Street Phone E 9921



HERMAN'S
Big Close-Out Sale Is Now in Full Swing . . . Everything to Be Sold, Including Store and Office Fixtures


### VANCOUVER SHIPPING

VANCOUVER, Oct. 27.—The freighter Ss. Golden Eagle has arrived to Dingwall, Cotts & Co., to load freight for Australia. She will pick up British Columbia cargo at Vancouver, New Westminster, Victoria and Alberni.

Donaldson Line Ms. Modavia arrived at 5 o'clock on Monday afternoon to Balfour, Guthrie & Co. to load a large parcel of freight for United Kingdom. Her consignment is 1,000 tons of grain, 150 tons of flour and 1,000 tons of lead from Vancouver.

# SHIP RENOVATED FOR TRIP EAST

### Voyage of Prince Henry to Halifax Creating Considerable Interest in B.C. Centres

VANCOUVER, Oct. 24.—When Ss. Prince Henry sails from Vancouver at midnight, November 21, for her twenty-three-day cruise around to Halifax, she will have all the appearance of a brand new ship. Since the announcement was made by Canadian National Steamships that this cruise would be made, much interest has been created in local travel circles. The voyage will end at Halifax on December 13, which will give the passengers plenty of time to reach their Eastern destinations before Christmas.

Ss. Prince Henry is now one of the best-known passenger ships on the Coast and has spent two years in the Alaskan service. Local officials of the Canadian National Steamships have ordered a complete renovatoin of the ship, and in a short time she will be ready for her holiday cruise, looking spic and span. The accommodation in both cabins and public rooms, and the general seaworthiness of this vessel have added much to the popularity of the trip.

The morning of November 22 will be spent in Victoria, the ship sailing at noon for San Francisco, arriving November 24. From San Francisco the ship will call at San Pedro and Manzanillo, Mexico, before reaching the Canal zone. Stops will be made at Havana, Cuba, and Hamilton, Bermuda, en route to Halifax. The all-day trip through the Panama Canal will be a highlight of the trip.

# FERRY COMPANY BRANCHING OUT

### Steamer Iroquois Operators After New Route—New Engines for Chippewa

Business enjoyed by the Puget Sound Navigation Company and at present in prospect is warranting additional equipment, according to information received at the local office of the company, which operates the Ss. Iroquois between Puget Sound ports and Victoria on a daily service and several other ferry boats during the Summer months between Mainland and Island points under the flag of the Black Ball Line. The company is now applying for a franchise to operate a run connecting Seattle with Bainbridge Island.

Victorians will remember the Ss. Chippewa, a ferry boat which at one time was on the run between Victoria and Seattle, but which had been converted some time since into an up-to-date ferry boat for local traffic. The ship is to have further changes made, so that she will be able to accommodate 100 motor cars. This will be made possible through the replacement of the present steam engines by Busch-Sulzer Marine Diesel engines, the entire cost to approximate $180,000.

The new power will develop a shaft horsepower of 2,200, together with a 400-horsepower auxiliary unit. This Busch-Sulzer Diesel engine has created a great deal of favorable comment on account of its high fuel economy, simplicity of construction and low maintenance, and presents a big advancement in the high-power Diesel engine field.

The Chippewa was originally built by the John Craig Shipbuilding Company of Toledo, Ohio, now located at Long Beach, California.

#### TAKES GOOD-WILL CARGO

MONTREAL, Oct. 27.—Carrying an Australian good-will cargo, including two kangaroos, the gift of Australia to Canada, the Canada Steamship Line's Ss. City of Toronto left Montreal today for the Ontario capital. She is expected to reach Toronto at noon on Thursday.


FURNITURE REMOVAL VANS
with closed doors, are specially constructed for the removal of household goods. Seperate compartments for china and pictures. Our vans are heavily padded throughout; individual furniture covers give added protection and insure against any possible chance of scratches or rubbing. Telephone call brings our inspector to your door: you are not obligated.

SHIPPING AGENTS
REMOVERS
CUSTOMS BROKERS

DUNCAN STORAGE COMPANY

Warehouses: 516-520 Bastion Square. 522-530 Chancery Lane. Office Phones: Garden 1167


# Ocean and Coastwise Movements

## *Vessel Movements*

VANCOUVER, Oct. 27.—Arrived: Condor, South America via Seattle; October 26. Modavia, United Kingdom via San Francisco and Victoria; Golden Eagle, San Francisco. Sailed: October 26, Hikawa Maru, Sound ports; Point Bonita, Puerto Colombia via San Francisco and Los Angeles.

NEW WESTMINSTER, Oct. 27.—Arrived: Winnipeg, Seattle. Sailed: October 26, Tohsei Maru, Victoria, Port Alberni, Barkley Sound, Japan.

## *Weather Report*

ESTEVAN—Partly cloudy; southeast, light; 30.06; 50; moderate swell.
PACHENA—Rain, mist; southeast, light; 30.01; 51; heavy swell.
CARMANAH—Overcast, rain; southeast, fresh; 30.00; sea choppy.
CAPE BEALE—Rain; south, fresh; 29.96; heavy swell.

## *Wireless Report*

(Estevan, 8 p.m., unless otherwise stated)
PRINCESS MAQUINNA—At Riley's Cove, southbound, at 4 p.m.
CITY OF VICTORIA—Osaka for Puget Sound, 770 miles from Cape Flattery.
CITY OF VANCOUVER — Seattle for China, seventy-seven miles from Seattle.
HAKUSAN MARU—Yokohama for San Francisco, 1,180 miles from San Francisco.

## *Gulf Islands Service*

(Effective October 4, 1931)
GANGES, GALIANO, MAYNE, PENDER ISLAND, PORT WASHINGTON, SALTSPRING ISLAND
Mails close 11:15 p.m., Sunday, Wednesday, Friday; 10 a.m., Tuesday.
Mails due 5:30 p.m., Monday; 7:15 a.m., Sunday, Wednesday, Friday.

BEAVER POINT, FULFORD HARBOR
Mails close 10 a.m., Tuesday; 11:15 p.m., Wednesday, Friday.
Mails due 7:15 a.m., Sunday, Wednesday, Friday.

SATURNA, SOUTH PENDER
Mails close 11:15 p.m., Sunday, Wednesday.
Mails due 5:30 p.m., Monday; 7:15 a.m., Friday.

MUSGRAVE
Mails close 11:15 p.m., Wednesday, Friday.
Mails due 7:15 a.m., Sunday, Wednesday.

NORTH GALIANO
Mails close 11:15 p.m., Sunday.
Mails due 5:30 p.m., Monday.

## *Yukon and Atlin Mails*

VIA SEATTLE—Mails close 4 p.m., October 5, 26; November 9
VIA VANCOUVER—Mails close 1:15 p.m., October 8, 30, 29; November 12.
Alaska mails to Vancouver on Vancouver dates and at 11:15 p.m., previous days
Yukon mails to Seattle 4 p.m., Seattle

## *Northern Points*

(Effective September, 1931)
PRINCE RUPERT
Mails close 1:15 p.m., Monday, Tuesday, Thursday, Friday and Saturday.
Mails due 7 a.m., Sunday, Tuesday, Wednesday and Friday.

POINTS EAST OF PRINCE RUPERT
Mails close 1:15 p.m., Monday, Thursday and Saturday.

STEWART, PREMIER AND ANYOX
Mails close 1:15 p.m., Monday, Thursday and Friday.
Mails due 7 a.m., Sunday, Wednesday and Friday.

SWANSON BAY
Mails close 1:15 p.m., Tuesday
Mails due 7 a.m., Friday

OCEAN FALLS
Mails close 1:15 p.m., Monday, Tuesday and Thursday.
Mails due 7 a.m., Sunday and Wednesday.

## *Shipping Calendar*

TO ARRIVE

PRESIDENT MADISON—Philippine Islands, China and Japan, November 3.
NIAGARA—Australia, New Zealand, Fiji, Hawaii, November 6.
PACIFIC SHIPPER—United Kingdom, November 8.
EMPRESS OF RUSSIA—Philippine Islands, China and Japan, November 9.
SHIDZUOKA MARU—Japan, November 12.
PRESIDENT CLEVELAND — Philippine Islands, China and Japan, November 17.
LOCHOOIL—United Kingdom, November 20.
PACIFIC ENTERPRISE—United Kingdom, November 22.
EMPRESS OF JAPAN—Philippine Islands, China and Japan, November 23.
HIYE MARU—Japan, November 23 (Vancouver).

TO DEPART

PRESIDENT JEFFERSON—Japan, China, Philippine Islands, October 31.
EMPRESS OF CANADA—Japan, China and Philippine Islands, November 7.
NEBRASKA—United Kingdom, November 8.
HIKAWA MARU—Japan, November 8 (Vancouver).
NIAGARA—Hawaii, Fiji, New Zealand and Australia, November 11.
PRESIDENT MADISON—Japan, China, Philippine Islands, November 14.
EMPRESS OF RUSSIA—Japan, China, Philippine Islands, November 21.
SHIDZUOKA MARU—Japan, November 25.
PRESIDENT CLEVELAND—Japan, China, Philippine Islands, November 28.

## *Transpacific Mails*

CHINA AND JAPAN

*IXION (via Vancouver)—Mails close 1:15 p.m., November 2. Due to arrive at Yokohama November 18.
EMPRESS OF CANADA—Mails close 4:00 p.m., November 7. Due to arrive at Yokohama November 21; Shanghai, November 24; Hongkong, November 27.
HIKAWA MARU (via Vancouver)—Mails close 11:15 p.m., November 7. Due to arrive at Yokohama November 21; Shanghai, November 26; Honskong, December 2.
PRESIDENT MADISON—Mails close 4:00 p.m., November 14. Due to arrive at Yokohama November 27; Shanghai, December 1; Hongkong, December 4.
EMPRESS OF RUSSIA—Mails close 4:00 p.m., November 21. Due to arrive at Yokohama December 2; Shanghai, December 7; Hongkong, December 10.
PRESIDENT CLEVELAND—Mails close 4:00 p.m., November 28. Due to arrive at Yokohama December 11; Shanghai, December 15; Hongkong, December 18.
*TYNDAREUS (via Vancouver)—Mails close 1:15 p.m., November 30. Due to arrive at Yokohama, December 16.
*Mail for Japan only.

AUSTRALIA AND NEW ZEALAND

SONOMA (via San Francisco)—Mails close 11:15 p.m., November 2. Due to arrive at Auckland November 27; Sydney, December 1.
EMPRESS OF CANADA (via Honolulu)—Mails close 4:00 p.m., November 7. Due to arrive at Auckland November 27, Sydney, December 1.
NIAGARA—Mails close 5:00 p.m., November 11. Due to arrive at Auckland November 30, Sydney, December 8.
MONOWAI (via San Francisco)—Mails close 11:15 p.m., November 22. Due to arrive at Wellington December 14; Sydney, December 18.
VENTURA (via San Francisco)—Mails close 11:15 p.m., November 23. Due to arrive at Auckland December 18; Sydney, December 22.

## *British Mails*

SS. HAMBURG (via New York)—Mails close 4 p.m., October 30.
SS. MONTCLARE—Mails close 1:15 p.m., October 31.
SS. OLYMPIC (via New York)—Mails close 4 p.m., October 31.
SS. DORIC—Mails close 1:15 p.m., November 1.
SS. LEVIATHAN (via New York)—Mails close 4 p.m., November 1.
Mail intended for transmission via New York must be so marked. When sent by air over United States lines, mail can be posted two days later than the dates indicated above.

WEST INDIES GENERALLY
Mails close 1:15 p.m., October 27 and 29


GULF ISLANDS FERRY Co., LTD.

Saltspring Island Service

FERRY MS. "CY PECK"

Change of Schedule Effective November 1, 1931

DAILY (EXCEPT WEDNESDAY)

LEAVE SWARTZ BAY: 9:30 A.M., 4:30 P.M.
LEAVE FULFORD: 8:15 A.M., 3:00 P.M.

Subject to Change Without Notice

NOTE—This ferry has now been operating continuously for one year, and will be taken off the run every Wednesday, until further notice, for general clean-up and overhaul of engine.

FERRY TARIFF

Passengers ..... 25c One Way; 50c Return
Automobiles ..... 75c to $1.50, According to Weight
Trucks ..... $1.25 to $2.00, According to Size

TROUT FISHING NOW IN SEASON. COME AND TRY YOUR LUCK

STAGE CONNECTIONS
DAILY (EXCEPT WEDNESDAY)

LEAVE VICTORIA: 8:00 A.M., *3:30 P.M.
LEAVE GANGES: 7:30 A.M., 2:15 P.M.

*2:00 P.M. on Sundays.



Vancouver Island Coach Lines, Ltd.

*"We Cover the Island"*

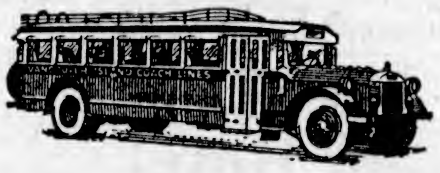

*"All Our Routes Are Scenic"*

Motor Coach Transportation for Everyone

For the business man who has to make a hurried trip, our service provides schedules with a minimum of delay, convenient connections and, above all, surprisingly low rates. For the family planning a week-end holiday they will find our routes cover practically every traveled highway on the Island, making accessible all the main points of beauty. You will find clean, comfortable hotels at all convenient points. For the housewife seeking a day's relief from the daily routine of housework we have many trips which will provide a delightful change and at a minimum of cost. Full information as to fares and schedules gladly given upon request.

Charter Trips a Specialty

WE OPERATE ON THE FOLLOWING ROUTES

Victoria-Nanaimo
Victoria-West Saanich Road
Victoria-Sooke-Jordan River
Victoria-Sidney-Rest Haven
Victoria-Deep Cove
Victoria-Salt Spring Island
Victoria-Langford-Goldstream
Victoria-Shawnigan Lake
Victoria-Cordova Bay
Burnside Route
Lake Hill Route
Nanaimo-Qualicum Beach-Campbell River
Nanaimo-Port Alberni
Duncan-Deerholme
Duncan-Cowichan Lake
Cowichan Lake Boat
Victoria-Metchosin
Victoria-Gordon Head
Victoria-Cadboro Bay
Gorge Route
Douglas-Agnes Route

Up-Island Deliveries

of parcels and express are safe in our hands. Up or down, deliveries are prompt.

WE ARE UNION PACIFIC—GREYHOUND AGENTS
From Coast to Coast — From Border to Border

TICKETS TO ANY POINT ON SALE AT OUR OFFICE

DEPOT, BROUGHTON ST. AT BROAD

PHONE E 1177 — PHONE E 1178

# Social and Personal

## Personals, Parties Visitors

**Linen Shower Held**

In honor of Miss Ruth Hewett, a bride-elect, a number of her friends paid a surprise visit in the form of a linen shower at the home of her parents, Ocean View Road. Grace Seyler and Johnny Linnell, acting as bride and groom, presented the gifts in a decorated basket to the guest of honor. Games and singing were enjoyed during the evening. Those present were Mesdames Hewett, Rowell, Hick, Crabb and Misses Ruth, Betty and Hope Hewett, Adelina Harkness, Florence Gordon, Grace Barner, Jennie Gibson, Grace Seyler, Joyce Gibson, Ruth Whiting, Margarite MacDonald, Evelyn Whitehead, Joan Henry, Isabel Gibson, and Messrs. Fairholm, Seyler, Smith, Bradshaw, Linnell, Slater, Eekman, Georgeson and Anderson.

* * *

**Christening Ceremony**

The christening of the infant daughter of Mr. and Mrs. J. H. Hagar took place at St. Stephen's Church, Saanich, on Sunday afternoon, Rev. J. S. A. Bastin officiating. The baby received the names, John Stewart, and the godparents were Miss Valerie Ballantine, Mr. Ellbeck Wilson and Mr. Ted Moore. Later the intimate friends of both families were present at the tea hour at the home of the maternal grandparents, Mr. and Mrs. Robert M. Stewart, Runnymede Avenue.

* * *

**Reception Held**

Following the recital at St. John's Church on Monday evening, Mr. and Mrs. G. Jennings Burnett entertained at a supper party in honor of the artists, Mrs. Harry Johns and the Misses Nunie and Amy Warn, who assisted Mr. Burnett. Each was presented with a bouquet of flowers. Other guests included Mrs. C. C. Warn, Miss Ethel Johns, Miss Phyllis Dilworth, the Misses Phyllis, Grace and Jean Burnett and Messrs. Wilfred and Harold Johns and Dr. H. Johns.

* * *

**Will Live in City**

Rev. R. E. Walker and Lady Emily Walker, who have been resident at East Sooke for many years, have decided to take up their residence in the city. "Ragley," their large farm at East Sooke, has been rented and the owners, who have just returned from England, will occupy the home at 649 Admiral's Road, Esquimalt.

* * *

**Tea Hour Hostess**

Mrs. C. H. Graves and Miss Graves, of Santa Barbara, Cal., who are guests at the Beach Hotel, entertained a number of friends at tea yesterday afternoon at the hotel. Those present included Mr. and Mrs. Postgate, Mrs. F. Longstaff, Mrs. A. T. Goward, Mrs. D. M. Baillie and Miss Hornell.

* * *

**Return to England**

Mr. and Mrs. Robert Marriott have returned to England after four months' visit here, staying at Glenshiel Hotel first, then at their son's ranch at Royston, and since that time with their daughter, Miss E. Marriott, the Willingdon Apartments.

* * *

**On Business Trip**

Colonel E. J. Ryan, of the Ryan Construction Company, of Vancouver, was at the Empress yesterday, accompanied by John Schofield, of Montreal, architect for the Canadian Northern Railway Company.

* * *

**Visiting Here**

Mr. and Mrs. William Murray and their son, Darrel, are spending a short holiday with Mrs. Murray's parents, Mr. and Mrs. Thomas Welch, Balmoral Road.

* * *

**Tea Hostess**

Miss Mary Campbell, Linden Avenue, entertained at tea yesterday afternoon in honor of Mrs. J. C. I. Edwards, who will leave tomorrow for Ottawa.

* * *

**At Beach Hotel**

Mrs. J. C. I. Edwards and her father, Mr. Symonds, who will leave tomorrow for Ottawa, have been spending a few days at the Beach Hotel.

* * *

**From Honolulu**

Mrs. A. W. Rich and Miss D. S. May, of Honolulu, are spending a few weeks at the Beach Hotel.

## *J.B.A.A. to Hold Hallowe'en Hop Saturday Night*

Society is busy making preparations for the celebrating of Hallowe'en. Elaborate plans have already been laid by the members of the J.B.A.A. for their annual dance on Saturday evening at their headquarters at the Gorge. The dance committee, under the chairmanship of Mr. T. D. Roberts, has been working untiringly to make the affair a success. All the novelties used in celebrating the evening will decorate the hall. Other members of the committee follow: Mr. and Mrs. McVane, Mr. William Erickson and Mr. Charlie Walls. Dancing will commence at 9 o'clock.

## Will Take Part in Pageant of Shawls

—Photograph by Knight.

MRS. GUY GODDARD who will be the narrator in the pageant of shawls on Friday and Saturday nights at the Shrine Hall.

## Clubs and Societies

**Aeronautical Association**

The Women's Aeronautical Association met for dinner at the Poppy-El tearoom last evening, Mrs. Ernest Eve, the president, in the chair. Following dinner, the annual meeting was held, when Miss McLaren, the secretary, read the report, and several letters were read to the members. It was decided to hold informal monthly meetings at the homes of members. On November 16 the members will hold a bridge party at the Poppy-El tearooms, and table reservations may be made with Mrs. Eve, Empire 2117. Last year's officers were returned by acclamation. Mr. T. A. Sneigrove's offer to speak to the members upon subjects directly concerned with aviation was enthusiastically received.

* * *

**Cowichan Station W.A.**

St. Andrew's W.A., Cowichan Station, met on Friday at the home of Mrs. Stewart. Gifts for the Christmas sale were promised for the first week in November, also magazines for the Columbia Coast Mission. An interesting letter from the branches of prayer partner, Miss Sheppard, was read and the members agreed to send a Christmas remembrance to her. Officers were reminded to prepare their reports for the annual meeting in November. The new study book was read. The president congratulated the Chancel Guild on its recent success at the jumble sale.

* * *

**Mooseheart Legion**

The women of Mooseheart Legion, Victoria Chapter, No. 25, met in the K. of C. Hall on Monday evening, Senior Regent A. Hatcher presiding. Legionaire R. Panting was reported ill in hospital. All legionaires are asked to note that the meeting night is changed to the first and third Wednesdays of each month. The next meeting will be held on Wednesday, November 4.

## I.O.D.E. Activities

**Harvey-Boggs Chapter**

An executive meeting of the Valentine Harvey-Beaumont Boggs Chapter, I.O.D.E., was held on Monday evening at the home of the regent, Mrs. D. P. W. Maunsell. Arrangements were made for a silver tea, to be held on Thursday, November 12, at the home of Mrs. F. J. Boughton, 1180 Camosun Street. The following conveners were appointed: Mrs. G. T. Hughes, music; Mrs. O. Prentice, guessing competition, and Mrs. R. Shanks, refreshments.

## V.O.N. COLLECTIONS STEADILY MOUNTING

The Victorian Order of Nurses received subscriptions yesterday from the following ladies, who paid their dues at the main entrance of Messrs. David Spencer's store, Douglas Street:

Mrs. Fitzherbert Bullen, Mrs. O. R. Parker, Mrs. E. W. Izard, Major R. S. Engledue, Mrs. F. B. Gregory, Miss Schofield, Mrs. N. A. Yarrow, Mrs W. E. Oliver, Mrs. E. L Hygens, Mrs J. Rithet, Mrs. A. D. Bechtel, Mrs. J. O. Grahame and Mrs. J. E. Wilson.

A midget pony was born recently in a mine, 1,200 feet underground, at Hamilton, Scotland.

## Kitty McKay

By NINA WILCOX PUTNAM

The girl chum says a statistician may tell the world how much farther the dollar goes than in former years, but just let him try to make a proportionate cut in his wife's household budget!

## Ucluelet Botanist Is Honored

LONG BEACH, UCLUELET.—The Community Hall on Saturday evening was the scene of a jolly party and dance where Mr. George Fraser was host to his many friends and acquaintances on the occasion of his seventy-seventh birthday.

At the stroke of twelve, Mr. H. J. Hillier expressed the "many happy returns" and best wishes of the community. This was immediately followed by a presentation made by Miss Beth Tugwell, on behalf of the young people of Ucluelet. The gift took the form of a beautiful solid leather violin case, silver mounted, and bearing the inscription, "Presented to Mr. George Fraser by the young people of Ucluelet, B.C." Mr. Fraser, after failing to express his thanks, took up his violin and rendered in a touching manner one of his old favoritess, which more than expressed his appreciation.

Mr. Fraser is one of the oldest pioneers of Ucluelet, the noted botanist, plant breeder and hybridizer, and a member of the Royal Horticultural Society, is well well known throughout the Dominion and in England, and his work ranks with the foremost. He is also well known by nearly all the tourists that travel the West Coast, as his garden is one of the most visited spots on the entire West Coast of the Island.

Mr. Fraser has many friends in Victoria, as he has supplied from his West Coast garden the heather for Heather Day for many years.

## YOUNG PEOPLE ENJOY HALLOWE'EN SOCIAL AT UNITED CHURCH

Ghosts and spooks were much in evidence at the annual Hallowe'en social enjoyed by the Young People's Society of First United Church on Monday evening, which was attended by a large number of members and friends, many of them in fancy dress. After an exciting "Ghost Walk," group games were played, led by Miss M. Margison and Messrs. G. Gordon, G. Robson and J. Robson.

Miss Evelyn Hill and Miss Annie Gough of the social committee served refreshments following the games, assisted by various members of the society.

Mr. George Gordon, president of the society, announced that next week's meeting would be in the form of a debate between the Volunteers and the Eagles, under the direction of the literary committee. This is the first of a series of debates in which eight Bible classes are taking part.

## Women's Institutes of Vancouver Island

**VIMY**

There was a good attendance at the meeting of Vimy Women's Institute, held at the home of the president, Mrs. T. C. Robson, on Monday afternoon. One new member and two visitors were welcomed. The resignation of Mrs. Bergman as treasurer was regretfully accepted. The secretary, Mrs. W. D. Wilkin, will act until the end of the year. A resolution regarding freight rates, received from Victoria Women's Institute, was posted for a month and will be voted on at the next meeting. Plans were made for a course of lessons in glove-making. Mrs. Wilkin gave an excellent report of the South Vancouver Island district conference, held in Victoria. It was decided to contribute $1.50, the amount asked for from each institute in Vancouver and Islands district towards payment of the tablet to be placed at the Queen Alexandra Solarium by Cobble Hill Women's Institute. The librarian, Mrs. A. Wagstaff, reported that the traveling library would be exchanged at the end of October. Twenty-two families had borrowed books during the past six months and 325 books had been circulated. Mrs. E. R. Weismiller assisted the hostess in serving tea.

## MOOSEHEART DANCE

An enjoyable dance was held in the K. of C. Hall on Monday evening by the Victoria Chapter, No. 25, Women of Mooseheart Legion, and Lodge 1390, L.O.O.M., in honor of Mooseheart Day and the birthday of Director General J. J. Davis. It was opened with the 9 o'clock ceremony, and a short address on Mooseheart was given by Brother Dr. C. Mess. Brother J. Holland acted as master of ceremonies. Arrangements are being made to carry on these dances monthly through the Winter. Legionaire E. Humber was at the receipt of custom. A buffet supper was served by the Victoria Chapter, No. 25, convened by Senior Regent A. Hatcher, assisted by Legionaires J. Jane, M. Pearce, R. Duffield, B. Brown, H. Fletcher, D. Guelpa, H. Parker, H. Allan, Margaret Robertson, Brothers L. Cox, J. Johnstone and J. Pearce. Music was supplied by W. Sherriff, W. Kettle, G. Parker, A. Rigby, L. G. Simpson and E. T. Groves.

### *Weddings*

**MOFFAT—McMANN**

A wedding of interest took place on Monday night at the home of the officiating minister and his wife, relatives of the bride, when Rev. M. S. Richardson, 1358 Pandora Avenue, united in marriage Miss Nan McMann, of Halifax, Nova Scotia, and Mr. W. H. Moffat, of Westbank, B.C.

Miss McMann was former Western supervisor of the Victorian Order of Nurses and has many friends in Victoria. Nurses of the local staff of Victorian Order of Nurses were present to offer congratulations and help with refreshments. Songs were delightfully sung by Miss Gladys Marchant and piano solo given by Mrs. George Green. Mr. and Mrs. Moffat left by midnight boat for Vancouver, and will make their home in Westbank, B.C.

## A Recent Pretty Bride

—Photograph by Savannah.

Mrs. John A. Bailey, Who Before Her Marriage at St. John's Church on Saturday Evening Was Miss Lilian Kirby, Youngest Daughter of Mrs. F. Kirby, North Park Street.

## *Maude Adams Will Go Back To the Stage*

NEW YORK, Oct. 27.—Defying Broadway tradition, a frail, silver-haired actress was preparing today behind locked doors for what may be the greatest comeback in the history of the theatre.

She is Maude Adams, who made her stage debut fifty-eight years ago as a baby in arms, who was the toast of Broadway in the gay 'nineties, when she was playing "Peter Pan," and who vowed, after her director lost his life on the Lusitania, sixteen years ago, that she never would cross the boards again.

After the casting had been completed for "The Merchant of Venice," Miss Adams' comeback vehicle, everyone was given the same warning.

Business managers, actors, actresses, stage managers, directors, and even her co-star, Otis Skinner, were told by Miss Adams the show never would open if anyone breathed a word to anyone about what was going on.

## Ucluelet—Long Beach

Mr. J. Alger, of Vancouver, has been spending a few days in Ucluelet, but left on Sunday for Tofino and other points on the West Coast.

* * *

Mr. J. Hansen, who has been at Long Beach for several weeks, was a week-end visitor in Tofino.

* * *

Mr. and Mrs. M. Coombs and family, who have recently arrived in Tofino from California, were visitors at Long Beach on Sunday.

* * *

Mr. J. A. Mowat, of Victoria, who is spending a few weeks at Long Beach, was a week-end visitor in Tofino.

* * *

Miss K. Hacking, of Tofino, visited Long Beach over the week-end.

* * *

Among recent visitors to Long Beach were: Mr. Clarence Dawley, Clayoquot; Mr. S. Littleton, Ucluelet; Mr. R. McAllister, Tofino; Major Nickelson, Tofino; Mr. Sced, Clayoquot; Mr. J. Mitchel, Tofino; Mr. R. Petre, Port Alberni; Mr. J. Alger, Vancouver; Mr. B. Thompson, Ucluelet, and Miss K. Hacking, Tofino.

* * *

Mr. A. Egland, after a short stay in Vancouver, has returned to Ucluelet.

* * *

Mr. A. J. Demster left on Monday for Port Alberni, but will return shortly.

* * *

Mr. J. Murphy, who has been visiting in Port Alberni, returned on Friday.

* * *

Mr. B. Anderson, who has been at Long Beach for several weeks, has returned to Tofino.

## Campbell River

Mr. W. Laing, of Victoria, was a visitor here during the week.

* * *

Mrs. R. Ziegler and Mrs. K. Bell held a joint bridge party on Friday afternoon. Those present were Mrs. J. Tucker, Mrs. J. Vanstone, Mrs. F. McGee, Mrs. D. Taylor, Mrs. Hopton, Mrs. Meredith, Mrs. Sutherland, Mrs. J. McDonald, Mrs. A. Cross, Mrs. Nelson, Mrs. C. Fitzgerald, Miss Brown, Mrs. Macgoffin and Mrs. J. R. McNeil. The prize-winners were: First, Mrs. C. Fitzgerald; second, Mrs. D. B. Taylor; consolation, Miss G. Brown.

* * *

Mr. Charles Thulin left on Sunday on a visit to Lund.

* * *

Mr. and Mrs. I. S. Grant left on Sunday for Vancouver.

* * *

Mr. and Mrs. R. Ziegler entertained with four tables of bridge on Friday evening. Those present were Mr. and Mrs. F. McCarthy, Mr. and Mrs. R. Nunn, Mr. and Mrs. O. Thulin, Mr. and Mrs. [illegible], Mrs. I. S. Grant, Mr. W. T[illegible]ham, Mrs. D. B. Taylor, Mr. E. Anderson. The prize-winners were: Mrs. F. E. McCarthy, ladies' first; Miss Weldon, consolation. Mr. G. Ross, gentlemen's first; Mr. F. E. McCarthy, consolation.

In the good old days the man who saved money was a miser. Now he's a wonder.

## ENTERTAINMENT TO BE GIVEN BY DEEP COVE SOCIAL CLUB

SIDNEY, Oct. 26.—Capt. M. Macintosh, M.P.P., and Mrs. Macintosh have consented to open the country fair to be held by the Deep Cove Social Club in its hall on Friday at 3 p.m.

The North Saanich Little Theatre Association will put on a skit in the evening, entitled "A Pair of Lunatics." The affair will end with a dance.

The entire proceeds are in aid of the hall. Donations from members of the club and friends will be much appreciated.

The committees in charge are: Miss H. Horth, convener; Mrs. H. G. Horth, secretary; Mrs. Reece Burns, entertainment; Mrs. A. Calvert, afternoon tea; Mrs. S. Roberts, fancy work and plain sewing; Mrs. A. Todd, candy; Mrs. R. Clark, home cooking.

The "Lady of a Thousand Pockets" will be present in the person of Mrs. J. Gilman. Househouse, ladder golf and other games will add to the entertainment.

## Saltspring Island

Dr. Alan Beech, of Salmon Arm, and Miss Ida Beech, of Victoria, left on Sunday after a short visit to their brother, Mr. S. P. Beech, of Ganges.

* * *

Mrs. W. M. Carmichael, of Victoria, paid a short visit, last week, to her sister, Mrs. M. F. Macintosh, of "Bluegate," Beaver Point.

* * *

Mr. N. Mason returned home to Vancouver after some months on the Island, the guest of Mrs. Cullington, of Fulford, and Mr. and Mrs. A. J. Eaton, of Ganges.

* * *

Ven. Archdeacon Laycock, of Victoria, took the services at Saltspring last Sunday, preaching at St. Mary's, Fulford Harbor, in the morning, at St. Paul's, Ganges, in the afternoon, and at St. Mark's, the Settlement, in the evening.

* * *

After ten days' visit to Ganges, the guest of Mr. and Mrs. A. J. Smith, Mr. L. H. Garnett left on Tuesday for Mill Bay, where he will spend a few weeks with Mr. and Mrs. G. Cheek.

* * *

Mrs. Roy Beech and her young son, David, returned to Victoria on Sunday, after being guests of their relatives, Mr. and Mrs. S. P. Beech, of Ganges.

* * *

Mr. H. B. Thompson and Mr. G. Bolton, of Victoria, have been spending a day or two at Ganges for the shooting, guests at Harbor House.

* * *

Mr. Eric Slater, of Victoria, is the guest for a few days, of Captain and Mrs. V. C. Best, of the "Alders," Ganges.

* * *

Captain F. H. Walter, R.N., returned on Tuesday to Victoria, where he is the guest of Mr. and Mrs. Archibald Wilson, after two or three days at Ganges.

## Keating

Mr. and Mrs. Austin Gale, Stelly's Crossroad, entertained at dinner on Friday in honor of her daughter, Mrs. L. Hafer, of Port Angeles. The guests were Mrs. W. Clark, Mrs. M. Arthur, Mr. and Mrs. L. Hafer, Messrs. Lewis and Arthur Hafer, of Port Angeles, and Mr. Nigel Clark.

* * *

Mr. Joseph Hanneuse, Central Saanich Road, returned home last week. He spent two months on his ranch in Alberta.

* * *

Mr. Thomas McTavish returned home last week. He spent the last two months on his ranch near Lethbridge. He also spent a few days with his brother-in-law and sister at Pincher, Alberta.

* * *

Mr. and Mrs. L. Hafer and their two sons, Arthur and Lewis, left yesterday for their home in Port Angeles. They have been spending a week's holiday with Mrs. Hafer's parents, Mr. and Mrs. Austin Gale, Stelly's Crossroad.

The regular midweek service of Metropolitan Church will be held tonight at 8 o'clock in the schoolroom of the church. Rev. E. P. Church will be the speaker.

## *Hallowe'en Favors Mark Annual Ball*

The Major John Hebden Gillespie Chapter, I.O.D.E., will hold its annual Hallowe'en dance this evening at the Royal Victoria Yacht Club from 9:30 till 1:30 o'clock, a popular orchestra having been engaged to play the music. The decorations will be novel and in keeping with the festive season of Hallowe'en, and the supper tables will present an attractive appearance with their elaborate decorations.

This chapter was formerly the Daisy Chain Chapter, and is composed of members of the younger social set. Their dances have proved to be among the most popular arranged each season, and it is expected that there will be a large number of guests tonight.

## *B.C. Daughters To Hold Bridge Party Tonight*

The Native Daughters of British Columbia, Post No. 3, are holding their first bridge party of the Winter season this evening, at the New Thought Hall, 720½ Fort Street. Mrs. T. Percy Waters, chief factor of the post, is general convener of the affair, and will welcome the guests at 8 o'clock. Mrs. H. A. Beckwith and Miss Anna Mason have charge of table reservations, and refreshments will be served under the direction of Miss Lillian Smethurst. Mrs. T. C. Hubbard and Mrs. J. C. Newbury have donated prizes. Reservations have been made for the following players: Miss A. B. Paul, Miss J. Freeman, Mrs. Selin Roach, Mrs. C. B. McDonnell, Miss Eva Mess, Miss W. Beckwith, Mrs. J. C. Newbury, Mrs. J. A. Macintosh, Miss Marjorie Gillies, Mrs. H. A. Beckwith, Mr. and Mrs. T. Percy Waters, Miss "Boo" Wilson, Miss Lillian Smethurst, Mrs. William Champion, Mrs. William Kinsman, Mrs. S. G. Peele, Miss Kate McLaren, Mrs. A. C. McConnell, Miss Ettie Neelands, Mrs. A. W. Carter, Mr. F. J. Adams, Mrs. A. J. Mortimer, Mrs. Emery, Mrs. Dunbar and Mr. R. H. Hiscocks; the Canadian Daughters' League. Further reservations can be made by telephoning Mrs. H. A. Beckwith, E 6165, or Miss Anna Mason, E 4750. The proceeds of the party will be used for the charitable and historical work undertaken by the members of Post No. 3, Native Daughters of British Columbia. Chief among these at the present time are the Women's Workroom project, the Children's Aid Society, and the Old Craigflower School museum. Play will commence at 8:15 o'clock promptly. Players are reminded to bring their own cards and score pads.

### *Engagements*

**MARCONI—GRIFFIN**

Mr. and Mrs. W. H. Griffin, Hillcrest, Glanford Avenue, announce the engagement of their eldest daughter, Ena Hilda, to Mr. Fred Marconi, eldest son of Mr. and Mrs. A. F. Marconi, Old West Road, Saanich. The wedding will take place in November.

## Sidney

Mrs. W. Whiting entertained recently at a Hallowe'en party in honor of the fourth birthday of her granddaughter, Joyce McAdam. Hallowe'en tokens were used in decorating the rooms. The afternoon was spent in games. The table was centred by a birthday cake with four candles. Mrs. H. Shade and Mrs. A. Harvey assisted in serving. The invited guests were Mrs. P. Brethour, Helen and Beatrice Brethour, Mrs. Bosher, John and Alan Bosher, Mrs. W. May and Wilfred May, Jr., Mrs. C. Sears and Val Sears, Mrs. F. Semister, Mrs. Sneddon and Catherine Sneddon (Victoria), Mrs. H. Shade, Mrs. A. Harvey and Mrs. W. McAdam.

## *Institute Plans Children's Dance*

Arrangements are complete for the children's fancy dress Hallowe'en party to be held on Saturday evening in Lake Hill Community Hall under the auspices of the Lake Hill Women's Institute. The party is in aid of the Solarium, and donations of cash, preserved fruit or vegetables will be gratefully received. Cash donations will be given to the Othoa Scott endowment fund for crippled children, and Lake Hill Women's Institute hopes to complete its $100 donation to this fund this year. The doors open at 3:30 o'clock for the convenience of those bringing donations, and the party will commence at 5:30. During the grand march, which will form promptly at 5:45 p.m., the fancy costumes will be judged by Mrs. W. Booth, Mrs. I. White and Miss Smethurst. Following supper, Dr. Wace will address the children and there will be games and a short programme.

**CHURCH SERVICES**

Today being St. Simon and St. Judas Day, there will be celebrations of Holy Communion at Christ Church Cathedral at 8 and 10:30 a.m.


Quick, safe relief from the nasty "off-and-on" cough of CHRONIC BRONCHITIS

Speaking of Bronchitis, Mr. J. McConnell, W. St. John, N.B., writes: "I would wake up and cough for hours. RAZ-MAH worked miracles for me. I can sleep well now." Guaranteed relief from $1 worth or your money back. No harmful drugs. 50c and $1 everywhere.

Don't cough, choke, gasp—Use RAZ-MAH

Beach HOTEL OAK BAY (VICTORIA) B.C.
The New Hotel
Weekly Winter Rates
Every Room With Bath, Telephone

All Lines of BEAUTY CULTURE
New Style Haircut ...... 25c
Marcel Wave ...... 50c
Finger Wave ...... 50c
Special Permanent Wave ...... $3.75
Dial E MPIRE 6022 VISIT THE
Permanent Wave Shop
KRESGE BUILDING (Upstairs) Corner Fort and Douglas

EXTRA VALUE IN OUR TEN-DAY SALE
Specials in Dresses
$5.95, $7.95, $9.95
Reduced From as High as $26.50
M. M. HATCH
THE ELITE
1205 Douglas Street Sayward Bldg.

WILKIE'S Glove-Phit SHOES
MADE IN CANADA
The Thelma
Are as comfortable as your stockings
And as smart in style .. as fine in workmanship .. as graceful and foot-flattering as shoes can be.
Come in and see the dainty new models .. available in widths from AAA to EE .. in sizes from 1 to 12. We can fit any foot and guarantee absolute foot-ease.
WILKIE'S Glove-Phit SHOES
WIDTHS AAA to EE $7.00 and $7.50 SIZES 1 to 12
King Shoe Store
635 Yates Street

The James Bay Hotel
NOW VACANT
Suite of rooms facing south, consisting of bedroom, sitting-room and private bath. Special monthly Winter rates.
Also
Double Rooms (Including Board), From, Per Month, Each Person
$47.50
Special Quotations for Families

Spradlin's Odorless Mothproof "It's Permanent"
Upholstered Furniture Permanently Mothproofed
Pantorium DYE WORKS of Canada, Limited
Fort and Quadra E mpire 7155
Spradlin's Permanent Mothproofing now available exclusively through the Pantorium plant.

Dorothy M. Winder
E mpire 0512
633 Fort St. Ladies' Ready-to-Wear

SPECIALS IN Stanfield's "Novasilk"
Gowns
Combinations $1.95
Slips
Dance Sets
Outstanding in Daintiness and Quality
B.M. Clarke Limited
711 YATES STREET
Stores at Vancouver

Red Tag Sale
GENTS' WRIST WATCHES
Work Watch. Just the watch for work or school. Good grade guaranteed movement; case cushion shaped and tight fitting. Heavy leather strap. Regular $13.00. Sale ...... $6.95
15-Jeweled movements, assorted cases and dials, fitted with latest style metal bracelets. Regular $14.50. Sale ...... $7.95
15-Jeweled guaranteed movements, assorted fancy dials and cases. All fitted with the latest style metal bracelet. Regular $20.00. Sale ...... $9.95
Cushion-Shaped Wrist Watches, with round glasses and luminous dials; 15-ruby jeweled movements. Regular $22.00. Sale ...... $12.95
A Small Deposit Will Reserve Your Purchase Until Christmas
Mitchell & Duncan, Ltd.

Let It Freeze! Let It Snow! Let It Storm! Let It Blow!
Our Circulating Heater Will Keep You Warm
We can supply the newest styles at lowest prices, on terms without interest. See our new model Circulating Heater at
$39.50 Terms Without Interest
STANDARD FURNITURE
719 Yates

Crown Millinery Parlors (Victoria) Ltd. MISS M.E. LIVINGSTONE
Month-End Clearance SALE
Don't let the first days of Winter find you without a new Hat to complement your Winter coat, and especially at these prices.
150 Smart Felts, in black, brown, navy and green, from $1.95 to ...... $6.95
(Splendid values and all much reduced)
French Hand-Made Lingerie, with a few Rayon numbers Clearing Below Cost
(A wonderful opportunity for early Christmas shopping)
75 Pairs Aladdin Hose, light shades only; service weight. Regular $2.00, for ...... $1.00
See Window Display
Crown Millinery Parlors, Ltd.
MISS M. E. LIVINGSTONE
621 View treet Tel. G 7914

# FLY FISHING IS POPULAR

## Sport Has Attracted Hundreds of Tourists and Island People

Fly fishing for cohoes at Cowichan Bay and other points on Vancouver Island will not last much longer, according to reports from local authorities, who expect that the approaching rains will drive the fish up the rivers within the next few days.

The sport this year has attracted more tourists and people of the Island than ever before, reports state. During the last few weeks the week-ends have found Cowichan Bay dotted with about a hundred boats every day, and many sportsmen have been turned away because of the lack of boats.

Last week a number of local fishermen, including Walter Grant, H. M. Archibald, G. Harris and W. B. Christopher visited Cowichan Bay and caught the limit of ten to a boat. It has been necessary on two or three Sundays to bring boats over from Brentwood to accommodate the patrons, it is stated.

**GREAT SPORT**

This is the first year that the general public has realized the sport of fly fishing for salmon, according to prominent local sportsmen. In former days many people were under the impression that fly fishing for cohoes was an art in itself and since many have realized that anybody can partake of the sport, more people have taken to it than ever before.

So popular has the sport been this year that next season it is intended to form a fly fishing club at Cowichan Bay similar to the Tyee Club at Campbell River. The rules governing membership, etc., will be the same as the Campbell River club and only members fishing with the fly will be eligible.

Dog salmon are now commencing to frequent local waters and are driving the fish upstream, further reports state. Although cohoes have been caught as late as December it is not expected that this will occur this year. Excellent fishing is anticipated for the coming season.

**LARGEST CATCH**

The largest coho caught on the fly this year is said to have weighed thirty pounds. Next year fly fishing is expected to overrun the deep water fishing, as it has been proven that there is much more sport attached to it.

**BEER VOTE RECOUNTED**

NORTH VANCOUVER, Oct. 27—Revised totals of the beer vote held on October 21 reveal a total of 960 votes for and 925 against, giving a majority of 35. The original count was 959 for and 923 against. The final count concluded at noon today, reducing the majority by one.


Hudson's Bay Company.
INCORPORATED 2ND MAY 1670.

**Be Sure to Read the Special Eight-Page Circular Which Your Postman Will Deliver. It Contains News of Utmost Importance**


# Burgess Bedtime Stories

## Stubtail the Mountain Beaver

By THORNTON W. BURGESS

The law of life finds no excuse
For anything that's not of use.
—Old Mother Nature.

Stubtail the Mountain Beaver was much disturbed. He didn't like visitors excepting of his own kind, and especially did he dislike those two-legged creatures called men. So, when all unsuspecting that one was near, he had come out to discover Farmer Brown's Boy sitting close by one of his doorways he was quite upset. He had darted back and he had kept on along a long tunnel until he finally reached his snug home underground some distance away. There he remained until night.

"I should have known better than to go out in daytime, even if it was a dark day," he grumbled to Mrs. Stubtail. "It is queer how folks will do things they know they shouldn't do. Well, I hope that two-legged creature isn't going to stay around here long. I never feel easy when one of them is about."

"These fern roots are very good, unusually good, my dear," try some," remarked Mrs. Stubtail by way of changing the subject.

When he isn't digging tunnels or making paths he is cutting food supplies

"They ought to be; I worked hard enough to get them," grumbled Stubtail.

Mrs. Stubtail grinned. "Did you?" she asked mildly.

"Yes, I did," snapped Stubtail, for he was still out of humor, due to the scare he had had.

Mrs. Stubtail chuckled right out. "They look to me exactly like the ones I got," said she. "If you will run outside I think you will find those you dug still out where you left them to be cured."

Stubtail opened his mouth for a sharp retort and then thought better of it. It is useless to argue when you know you are wrong, and Stubtail knew that this time he was wrong, for he remembered that he had not yet brought in the roots he had dug a couple of nights before. So he decided to try to take another nap and wait for night before venturing out again.

It wasn't that Stubtail was a coward. No, indeed. He was timid, as he had every reason to be, but he was no coward. He simply had learned through long experience that when one has many enemies the wise thing to do is to go out only when the fewest number will be abroad. And so Stubtail prefers the night. He loves the night. He feels safe in the darkness and he loves the coolness.

Farmer Brown's Boy had thought that Stubtail had no tail, but in this he was mistaken. He has a tail, a teeny, weeny tail, which is hardly enough of a tail to be called one. In this respect is is like Buster Bear. But in no other respect is he like Buster. Nor is he at all like Paddy the Beaver despite his name of Mountain Beaver. The fact is, he has no near relatives; none at all. He is an independent little fellow who lives his life in his own way and asks only to be let alone.

In one thing only is he like Paddy the Beaver and that is his willingness to work. There is nothing of laziness in Stubtail. When he isn't digging tunnels or making paths he is cutting food supplies and putting them to cure or storing them away. You see, Stubtail and his mate are thrifty folk. Yes, sir, they are thrifty folk. They long ago learned what all the Squirrel folk know—which is, that it pays to store away food in times of plenty, that they may not go hungry in times when food is scarce or difficult to obtain.

It was because he was so thrifty that he had thought to improve the dark day, and so had encountered Farmer Brown's Boy. "I ought to have known better than to go out so early," he kept mumbling, as he tried to sleep and couldn't. "I ought to have known better. I wonder who that fellow was doing around here anyway."

The next story: "Stubtail Has a Strange Experience."

# Scotland Yard Baffled For 12 Months

## Bits of Finger Prints

For 12 months burglaries went on in Ealing, Hampstead, Kentish Town and Paddington, without a clue to the thief. Only the merest suggestion of finger prints were left behind. But photographs of these prints were cleverly pieced together by experts until they had built up a complete finger print.

Then one night a large hotel in Holborn was broken into; the safe and till were rifled.

The police worked quickly and arrested a suspect. On taking his finger prints they were found to correspond to prints left at the other robberies. The man confessed, and answered to the law for his misdeeds.

Even small parts of his finger prints were dangerous to him.


## Danger in Your Prints on the Food You Eat

Just as only small parts of a criminal's prints carried danger for him so only a small part of one of your finger prints might be fatal to you. Not because of any crime, for you are not a criminal—but in this way. Suppose the first finger of your right hand touched a spot on a door knob where some one had left disease germs. Your finger would pick up those germs.

Then, if it touched a chocolate or a biscuit that you were about to eat, the germs would find their way to your mouth. A few germs multiply to millions very quickly. If you were run down in health you might contract a dangerous disease.

These are not far fetched suppositions. Life Extension Institute research reveals that 27 germ diseases may be transmitted by the hands in this way.

**An Effective Germicide**

Disease germs are everywhere. You cannot see them but you can guard against the danger in this sensible, modern way. Wash your hands many times a day—and always before meals—with one particular soap. Not any good soap—but with Lifebuoy—for Lifebuoy contains an effective germicide. Experiments show it kills or makes dormant germs of the most dangerous character, when other soaps fail.

**A Beauty Soap Too**

Nor is this all. Lifebuoy is known as a beauty soap too—none more luxurious. It is a skilful blend of two fine palm oils which are wonderfully beneficial to the skin and complexion. Millions enjoy a beauty bath daily with Lifebuoy and are sure, too, of not offending through body odour for many hours thereafter.

The scent of the germicide in Lifebuoy is better than a perfume—because it tells of protection from germs. This safety scent vanishes soon after use.

Why not have Lifebuoy's double service in your home? Teach the children to use it to heal up little cuts and scratches—to kill the germs they pick up at play and at school.

Get a supply of Lifebuoy from your dealer today.

Lever Brothers Limited, Toronto

Stops Body Odour

**Lifebuoy**
Health Soap
A Luxury Soap Plus a Germicide


# The Daily Cross-Word Puzzle

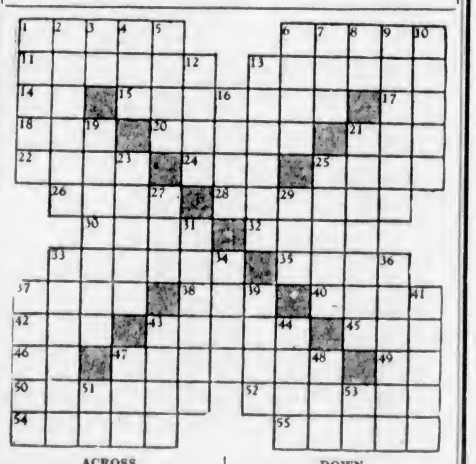

**ACROSS**

1. Accumulation.
6. Blessings.
11. Performers.
13. Belonging to Spring.
14. To exist.
15. To be in collusion.
17. Covered.
18. Sick.
20. Metrical composition.
21. Drinking vessel.
22. Having pedal digits.
24. Flying mammal.
25. Painful.
26. Weary.
28. Flower cluster.
30. Evil deeds.
32. Cleaning substance.
33. Glove leather (pl.).
35. Smooth.
37. Utterance.
38. Engraving.
40. Killed.
42. Land measure.
43. Dentists' drills.
45. Self.
47. Pronoun.
47. Hearty.
49. Conjunction.
50. Censorious speech.
52. Reaps.
54. Wrinkled.
55. Article of faith.

**DOWN**

1. Costume.
2. American feline.
3. By.
4. Fabulous bird.
5. To let fall.
6. Flock.
7. Metalliferous rock.
8. Concerning.
9. Character.
10. Incline.
12. One assuming authority.
13. Views.
16. Close.
19. Free.
21. To collect.
23. Dessicated.
25. Closes tightly.
27. Finish.
29. Wheel tooth.
31. Safe.
33. Sally.
34. In mathematics irrational.
36. Go away!
37. To delay departure.
39. Neat.
41. To defeat.
43. Principal part.
44. Colloquial: sailor.
47. Eccentric part.
48. Shelter.
51. Sun god.
53. Article.

ANSWER TO YESTERDAY'S PUZZLE


Hudson's Bay Company.
INCORPORATED 2ND MAY 1670.
Other Stores at Winnipeg, Yorkton, Saskatoon, Edmonton, Calgary, Nelson, Vernon, Kamloops and Vancouver

# Wednesday Morning Thrift Specials

**HBC SERVICE GROCERIES** Phone E7111

Half-Day Specials—All Orders Will Be Delivered Same Day if Received by 11 o'Clock

2 lbs. Creamery Butter. Special....50¢
Our Special Side Bacon, sliced, lb., 22¢
North Star and Peameal Back Bacon, sliced, per lb. ....32¢
3 lbs. Lard and 1 lb. Mild Ontario Cheese for ....50¢
Baked Ham, sliced, per lb....50¢
1 lb. Ayrshire Roll Bacon and 1 lb. Creamery Butter, for ....50¢
1 lb. H B C Tea or Coffee for....25¢
Cream of Wheat. Extra special, per packet ....21¢
Empress Orange Marmalade, 4-lb. tin for ....47¢
Quaker Tomatoes, No. 2 tins. Special at 3 tins for ....25¢
Australian Lunch Tongue. Special at, per tin ....29¢
Counter Special—A Few Tins Only Beach's Jams, 4-lb. tins. Special to clear at ....40¢
Fry's Pure Breakfast Cocoa, ½-lb. tin. Special at ....25¢
1-lb. tin. Special at ....49¢
H B C Gold Medal Malt, light or dark, 3-lb. tin. Special....65¢
Heinz Pork and Beans. Medium tin, 15¢
3 tins for ....43¢
Imperial Fruit Cake, 3-lb. slabs. Special at ....75¢
Morning Candy Special — 1 pkt. Marshmallows, plain or toasted, and 1½ lbs. Hallowe'en Candies for 50¢
Finest Washed Carrots. Special, 10 lbs. for ....15¢
Brussels Sprouts, 3 lbs. ....25¢
Swede Turnips, 12 lbs. for ....15¢
Celery, per stick ....10¢
Finest Cooking Potatoes, 25 lbs. for 25¢
Jamaica Oranges. Special, doz....25¢
Large Jamaica Grapefruit, 5 for....25¢
Cocoanuts, each ....15¢
Chestnuts, per lb. ....20¢
Fresh Roasted Peanuts, 2 lbs. for ....25¢

**HBC GROCETERIA** CARRY-AND-SAVE

Canned Fish and Other Foods at Exceptionally Low Prices

Salmon, Clover Leaf Fancy Pink, 1-lb. tins, 3 tins for....25¢
Brunswick Chicken Haddies, No. 1 tin at ....19¢
Eagle Lobster, ¼'s, 2 tins for....35¢
Sardines from England, 2 tins for 19¢
B.C. Tomatoes, large 2½ tins (Limit 12), 3 tins for ....23¢
Aylmer Choice Sweet Corn, No. 2 tins, 2 tins for ....19¢
H B C Tea, No. 1 Ceylon Pekoe, lb., 25¢
M.J.B. Coffee, 1-lb. tin....47¢
Fancy Prunes, 2-lb. carton....18¢
Polk's Fancy Grapefruit, No. 2 tin, 20¢
P. & G. Naphtha Soap, 7 bars for.... 25¢
(We Redeem P. & G. Coupons)
Pineapple Cubes, 2 tins for....23¢
Roman Meal, per packet....32¢

**HBC Quality Meats**

5,000 Pounds Beef, Pork, Veal and Lamb
All at the Low Price of, per lb. ....15c
Including Breast of Spring Lamb, Veal Stew, Shoulder of Veal, Shoulder of Pork, Roast Beef, Pot Roast, Corned Beef, Pickled Pork and Rolled Beef. Please phone early for these bargains.
—Quality Food Market, Lower Main Floor, HBC

## Half-Day Specials in Our Drug Dept.

25c Listerine Tooth Paste for....21¢
60c California Syrup of Figs for....49¢
H B C Cough Drops for....25¢
35c Lysol, small, for....29¢
$1.00 Pepsodent Antiseptic for....89¢
10c Baby's Own Soap, 3 for....25¢
$1.50 Value Hot Water Bottles for....98¢
50c Zam-Buk Ointment for....43¢
Scott's Emulsion, 49¢ and....98¢
$1.45 Sal Hepatica, large, for....$1.29
50c Frostilla Hand Cream for....43¢
50c English Brilliantine, solid, for....35¢
25c Boracic Acid, 1 lb. for....19¢
Ovaltine—A nourishing food tonic for young and old, 50¢, 75¢ and $1.25
Family size for economical use....$4.50
—Main Floor, HBC

## Half-Day Specials in Our Hardware Department

**Claw Hammers**
Fully guaranteed. With forged steel heads and selected handles. Special, 79¢

**Weather Strip**
"Frost King" will keep the draughts from your doors and windows and thus save far more than its price in fuel. In packets of 22 feet. Special ....45¢

**Mop and Polish**
Liquid Veneer Mop with removable swab, and with polish. Ordinarily $1.60. Special at ....95¢

**Floor Wax**
"Prince of Wales" Wax, absolutely guaranteed. 1-lb. size. Special....49¢
—Third Floor, HBC

## Remnants of Wool Fabrics Half Price

Tweeds, Broadcloths, Crepes and Fancy Weaves for This Morning's Shoppers. All These Desirable Fabrics at HALF PRICE.
—Main Floor, HBC

**A Bargain in Women's Silk and Wool Hose**
Ordinarily $1.00. This Morning ....79c
Full-Fashioned and Seamless-Fashioned Silk and Wool Hose of excellent quality, in the new Autumn shades, including the darker tones. All sizes.

**Women's Patent Leather Belts**
Thrift Value This Morning ....25c
Smart Little Belts in narrow styles in red, tan, black or white with buckles to match. Assorted sizes.
—Main Floor, HBC

**Collins' Shilling Novels**
Thrift Value This Morning ....25c
Big value in this popular edition of good fiction by authors of repute. Early shopping for these is advised.
—Main Floor, HBC

**Swami Top Corsettes**
Thrift Bargain This Morning ....1.49
Medium-Length Corsettes of fancy stripe with swami silk bust line. Lightly boned. Sizes 32 to 36.

**Satin Girdles**
Thrift Value This Morning ....1.95
Side-Hooking Girdles, made of wash satin and lined with sateen. Sizes 24 to 30.

**60 Misses' Wool Bloomers**
Thrift Special This Morning ....89c
Misses' and Small Women's Flat Knit All-Wool Bloomers, finished with double gusset. Colors are cream, pink, beige, rosewood and sky.

**120 Women's Rayon Vests and Bloomers**
Formerly to $1.25. Now, Per Garment....59c
Broken sizes and colors in Women's Fine Quality Rayon Silk Vests and Bloomers. Some plain tailored and others in motif trimmed styles and in pastel shades.
—Second Floor, HBC

## Remnants of Staples at Half Price

Remnants of White Flannelettes, Stripe Flannelettes, Sheeting Cottons, Velours, Oilcloths and Cantons. All at HALF PRICE.
—Main Floor, HBC

**Girls' Wool Vests and Bloomers**
Thrift Special This Morning, Each ....79c
Very exceptional value in Girls' Flat Knit All-Wool Undergarments. The Bloomers are made with double gusset and the Vests have built-up strap. Colors are pink, beige, navy and cream. Sizes for 2 to 14 years.

**100 Women's Flat Knit Bloomers**
Formerly 50c. This Morning ....35c
Fine Flat Knit Cotton Bloomers with rayon stripe and gusset. In white and pastel shades. Large sizes only.

**Little Tots' Wool Sweater Coats**
Thrift Value This Morning ....1.25
Pearl Knit All-Wool Sweater Coats with polo collar. These are knit in assorted patterns. Colors are pink, sky, saxe and sand; also in white. Sizes for 2 to 3 years.

**Children's Wool Vests**
Thrift Value This Morning ....59c
All-Wool Swiss Ribbed Vests, made in short sleeves or with built-up strap. Sizes for 2 to 12 years.

**48 Girls' Fleece Bloomers**
Thrift Value This Morning ....39c
Penman's Heavy-Quality Fleece-Lined Bloomers with gusset. In grey only. Sizes for 4 to 16 years.
—Second Floor, HBC

**Half-Day Specials in Our Beauty Parlors**
Marcel ....50¢
Finger Wave ....50¢
Water Wave ....50¢
Manicure ....50¢
We Sell and Apply Notox
—Mezzanine Floor, HBC

**Bridge Lamps Complete**
Thrift Value This Morning ....6.75
Attractively designed and well constructed Bridge Lamps in ornamental metal. Complete with best quality wiring and decorated parchment shade.
—Fourth Floor, HBC

**Women's Rubber Boots and Overshoes**
Thrift Special This Morning ....1.00
50 Pairs are available in size 4. There are Knee Rubber Boots; also lightweight All-Rubber Overshoes with zipper or dome fasteners. Size 4 only.
—Main Floor, HBC

**100 Dozen Men's Handkerchiefs**
Thrift Special, Per Dozen ....1.00
Men's Lawn Hemstitched Handkerchiefs. Regular sizes, good weight, soft and ready to use.

**Men's Pyjamas**
Thrift Special This Morning ....1.98
English Flannelette Pyjamas in fancy stripes. Collarless style with silk frog fasteners. All sizes.

**Men's Shirts**
Thrift Special This Morning ....1.69
Negligee Shirts in smart, neat stripes, with two collars or in collar-attached style. Striped effects in black, fawn, grey, wine and brown. Such well-known makes as Tooke's, Forsyth, Lang and Princely are represented. Sizes 14 to 17.
—Main Floor, HBC

**Kapok-Filled Cushions in Bright Cretonnes**
Thrift Value This Morning ....50c
There is always room for a few more cushions in the home when you can buy them already made and covered like these, and for such a low price. Size 18 x 18 inches and cheaper than buying the cotton-covered form.
—Third Floor, HBC

**36-Inch Colored Marquisette**
Ordinarily 35c. Today, Per Yard....25c
A nice even weave and exceptionally good value at this price. A special purchase makes this offering possible. Shades are blue, peach and gold.
—Third Floor, HBC

**Useful Rugs for Bath or Bedrooms**
Thrift Special This Morning ....49c
Made of strong cotton rags and nicely woven in hit-and-miss effects with borders at each end. Size 24 x 48 inches.
—Third Floor, HBC

# FOUR TEAMS MAY COMPOSE COAST HOCKEY LOOP

## *Eight Well-Balanced Teams Will Open N.H. Campaign on Nov. 12*

### Withdrawal of Ottawa and Philadelphia Will Strengthen Weaker Clubs in League—Rangers Will Meet Montreal Canadiens in Opener

**MONTREAL, Oct. 27 (CP).—On November 12, in Toronto, Detroit and Montreal pucks will be thrown on the ice and the long Winter schedule of the National Hockey League will be under way, on the trail that leads to the Stanley Cup eliminations next March and April. The schedule was released tonight from the office of the league president, Frank Calder, of Montreal.**

**The long-familiar red, white and black stripes of the Ottawa Senators will be missing for the first time since the league was formed. Ottawa and the more recently-banded Philadelphia Quakers have decided not to operate their franchises this year.**

LONGER SCHEDULE

Consequently only eight teams will swing into action next month compared with ten last year. The schedule is not shortened, however. The league is divided into two groups, Montreal Canadiens, Montreal Maroons, Toronto Maple Leafs and New York Americans forming the Canadian section, and New York Rangers, Boston, Detroit and Chicago the United States section.

Each team will play four home and four away games against teams in its own section and three home and three away against teams in the other section, making a total of forty-eight games for each team. Last year each team played three home and three away against teams in its own section and two home and two away against teams in the other section, or forty-four games per team.

On the opening night, Chicago Black Hawks will probably have the honor of playing the first game at the magnificent new rink in Toronto. The Maple Leafs expect to be ready to open on the new sheet. Rangers will provide the opposition when the world-champion Montreal Canadiens bow to their admiring French-Canadian supporters in the local forum, while Detroit Falcons will entertain the star-spangled New York Americans at the Automobile City.

On Saturday, November 14, Montreal Maroons will open their home schedule against the hard-hitting Boston Bruins. Sunday, the fifteenth, will find New York Rangers begin the schedule at Madison Square Garden, New York, with Detroit Falcons supplying the opposition, while Chicago will also play that night, entertaining the New York Americans.

TEAMS EVENLY MATCHED

Americans' first home game, and also the first of those intracity scraps the New York fans like so well, will be on November 17 when Lester Patrick leads his Rangers against the Americans. On the same night, Boston will show its 1931 edition to the home fans, with Detroit Falcons as guests.

With the annual "hold-out" situation gradually being ironed out, and with Ottawa and Philadelphia players distributed throughout the league, it appears that the eight teams, on paper at any rate, are more evenly matched than they have been for some years.

Detroit and New York Americans in particular are strengthened. Detroit solved its goal-keeping problems by securing the veteran Ottawa goalie, cool, slim Alex Connell. As if that wasn't enough Jack Adams also secured the brilliant forward, Hec Kilrea, a sturdy, reliable defenceman in Alex Smith, and a second useful forward in Danny Cox.

Americans snared Joe Lamb, speedy centre of the Senators; Len Grosvenor, also of the Senators; Wallie Kilrea and Shields, of Philadelphia.

Toronto took Frank Finnegan, outstanding left winger, of Ottawa, and Sid Howe, of Philadelphia. Maroons went in for defencemen, taking Starr and Coulson; Rangers got Barton, Milks and Jarvis, forwards, all of Philadelphia. Chicago secured Lowrey, of Philadelphia, Boston Bill Touhey, of Ottawa, and Canadiens Art Smith, of Ottawa.

TWO NEW MANAGERS

Two new managers will be seen in the league this year. Chicago Black Hawks, eliminated in a hard five-game series for the Stanley Cup last year by Canadiens, have replaced Dick Irvin by Godfrey Matheson, of Winnipeg, while Sprague Cleghorn moves from Providence to take the reins of Montreal Maroons, held last year by Dunc Munro for most of the season and Buck Boucher for the latter part.

## Ottawa Men With Toronto Maple Leafs

CONNY Smythe's smart puck-chasing crew are working hard at St. Catharines, where they will condition themselves for the N.H.L. campaign which opens at Toronto on November 12, when the Chicago Black Hawks will be the Leafs' opponents at the new Arena. Among the newcomers with the squad are the three smart-looking youngsters shown above. They are: No. 1, Sid Howe; No. 2, Harold Darragh; and No. 3, Frank Finnegan. Howe played with the now defunct Philadelphia club last season, and the other two played with the late lamented Senators. All three are residents of Ottawa, and with King Clancy in the line-up the Leafs will present quite a Capital City aspect.

## PORTLAND ASKED TO WITHDRAW TEAM IN FAVOR OF CALGARY

### Tentative Plans of Frank Patrick and Colleagues Call for Four-Team Circuit to Include Vancouver, Tacoma, Calgary and Edmonton—Definite Announcement Expected Soon

### *Arrangements for Cold Air Ice Piping Completed at Calgary*

**CALGARY, Oct. 27 (CP).—Tentative plans completed here by Frank Patrick, president of the Pacific Coast Professional Hockey League, allow for a loop including Tacoma, Vancouver, Calgary and Edmonton. A proposal for Portland to drop out and join with Calgary in providing a team for the Alberta city, was forwarded to the Oregon city tonight, but a reply had not been received.**

**In making the announcement, Patrick said hopes for full approval of the four-team pro league were high, and he expected definite decision within twenty-four hours.**

**The tentative league was approved by Patrick, Duke Keats of Edmonton, and Rosie Heimer and George Steward, Calgary promoters. Approval of Vancouver and consent of Portland to join forces with Calgary is still pending.**

"It means that Calgary and Edmonton are ready to join the league," said Patrick. Ice arrangements in Calgary have been completed, with the cold air piping system adopted instead of the artificial ice plant. In Edmonton, ice arrangements have yet to be made.

Discovery that possibly eight players considered for the Edmonton team are ineligible because they are members of the American Association, gave Keats a severe setback, but investigations are still being made to make certain if the players can join the Coast League.

LEAVES FOR PORTLAND

Patrick left for Vancouver tonight and will start negotiations with Bobby Rowe, manager of the Portland club, on the suggested Portland-Calgary fusion. He said it would be a week before definite announcement as to organization of the new league could be made. It was suggested the new four-team group be called the Western Hockey League.

## *U.S.A.A.U. Lifts Ban on One-Piece Swimming Suits*

NEW YORK, Oct. 27.—The Amateur Athletic Union of the United States, controlling organization in swimming as well as track and field sports, proposes to eliminate officially its ban on one-piece suits for mermaids. According to changes in regulations to be enacted by the annual convention in Kansas City, November 15, 16 and 17, men would be permitted to wear tights only in competition under the proposed new regulations designed to produce faster time.

## COLLEGIANS WILL BATTLE J.B.A.A. XV

### Undefeated Leaders in Intermediate Rugby Have Hard Game Saturday

### TWO OTHER GAMES ARE ON SCHEDULE

**Bent on continuing its juggernaut down the trail which leads to the first half championship, Victoria College will be out after its third straight victory in the Intermediate Rugby League Saturday afternoon in the feature fixture on the schedule at the Victoria High School grounds at 2:45 o'clock, with the J.B.A.A. as opponents. In another important tussle, Brentwood College will be making its second appearance of the season on its home grounds against the Oak Bay Wanderers, while the Fifth Regiment will battle the Canadian Scottish at the Oak Bay Park. The latter two fixtures will start at the same hour.**

With the fifteens so evenly balanced, the fans will, no doubt, have the opportunity of witnessing a trio of great struggles. The collegeoarsmen clash is expected to attract a bumper crowd, as the Craigdarroch lads are having a tough time keeping their slate clean of defeats, and any one of the squads is just as liable to upset the old applecart before the season gets much older.

NEAR DEFEAT

Twice the Collegians have been on the brink of defeat or being held to a scoreless draw, but both times have managed to squeeze over a lone try, which ultimately gave them victory. Coach Rex Askey is fielding a strong fifteen from the oarsmen's camp with hopes of lowering College's colors.

Brentwood's formidable squad will take the field slight favorites to win from the Oak Bay fifteen, despite the fact that the Wanderers are sending their best available team to the scene of battle. The suburban institution downed the University School in its first appearance and hope to keep on the heels of the league leaders with a second successive win. In an exhibition fixture before the season opened, Brentwood came through to a 9-6 victory over the Wanderers, which is a good indication that a great struggle will take place.

Two powerful clubs will battle it out at the Oak Bay Park when the Fifth Regiment and Canadian Scottish clash. Last week the former dropped a 3-0 verdict to Victoria College, while the latter battled to a 3-3 deadlock with the Wanderers. The Regiment has several of last year's College fifteen, including Roddy MacInnes, brilliant fullback, Teddy Robinson, Ralph Sievers, along with some ex-senior players, while the Scottish is strong in all departments, particularly the front rank.

## COMMERCIALS WILL CLASH WITH BUYATS

### Senior "A" Cage Squads to Hold Spotlight at High Gym Tonight

### TWO PRELIMINARY GAMES SCHEDULED

**Coach Ernie Cook and his fast traveling Commercials, undefeated leaders of the Senior "A" section of the Victoria and District Basketball League, will be after their third straight victory this evening at the Victoria High School gymnasium when they take on Coach Norm Forbes and his youthful Buyats in the feature attraction on the programme. In the opening clash, Normal School will face Keating in a men's Senior "B" fixture, while Bob Whyte's Harmony girls will meet the J.B.A.A. fair sex in the second game. The initial tussle will get under way at 7:30 o'clock.**

The Commercials will pit their height and weight against their much younger but speedy opponents in what is expected to be a battle from start to finish. Rallying in the last half, the Commercials squeezed through to a 23-20 victory over the Buyats in their last game, which was in doubt until the final whistle sounded.

SLIGHT FAVORITES

With height, weight and experience in their favor, the Commercials will be slight favorites when the squads march on the court. Buyats have speed and youth to nullify these advantages. The Commercials will have "Chuck" Chapman, Tommy Little, Bud Hocking, Johnny Craig, Muzz Patrick, Lloyd Jones and Harold Engleson in uniform. Fred McDonald, Jack Caddell, Alex. Cudlip, Tommy Forbes, Lynn Patrick, Shepherd, McKenzie, Buzz Brown and Darrell Bissell will be on deck with hopes of downing last year's champions.

The first game will bring together two strong teams. Normal School is much more formidable than twelve months ago, while Keating has practically the same line-up as last year and are going just as strong as ever.

With his full squad ready for action, Coach Wally Yeamans is confident of his J.B.A.A. quintette coming through against the Harmony in the women's battle. The Bays and Harmony have both dropped verdicts to the Blue Ribbons, last year's champions. Alan Le Marquand will referee all three games.

Lady of the House: "Have you any excuse for not looking for work?"

Tramp: "Yes, Mum, all of 'em."

## NANAIMO BOWLING

NANAIMO, Oct. 27.—On the local bowling alleys last evening in a Commercial League fixture, the Gangsters took two games out of three from the league-leading Ryans. Ted Lewis, of the Gangsters, had high score with 291, and F. McKenzie, his teammate, high average with 247. Shell Oil won three games from Vancouver Milling, with W. Green, of the oil men, high scorer, with 263, and his teammate, E. Rogers, high average with 227. In the same league the Davenport took two out of three games from Ladysmith. Ernie Sedola, of Davenport, had high score with 285 and high average with 260.

## *Kirchmeyer Will Meet Rogers in Mat Feature*

### Two New Heavyweights to Make Debut Before Local Fans Saturday on Local Wrestling Card—Barackman to Appear

**Recent arrivals to the Pacific Coast, Ronald Kirchmeyer and Jack Rogers, heavyweight grapplers, will make their debut before local fans at the Tillicum gymnasium Saturday night, when they appear in the main event of Promoter Fred Richardson's mat programme. In the semi-wind-up slot will be Mervin Barackman, Seattle, and Ray Lyness, Portland. They are middleweights. The usual preliminary will round out the card.**

**Kirchmeyer, who since his arrival from Boston has made Vancouver his home town, is another exponent of the flying scissors made so popular by Dr. Karl Sarpolis, Cleveland medico. Tall and weighing about 220 pounds, Kirchmeyer is capable of making things intetresting for any of the leading heavyweights on the Coast.**

Jack Rogers, Chicago, another addition to the lengthy string of first-class bone manipulators now in Coast mat circles, pulls the scales down at 250 pounds and is known as a modern Hercules. Rogers is another of those exponents of the pastime who is well versed in the many punishing holds of the mat game.

Mervin Barackman and Ray Lyness, leading middleweights, need no introduction to local followers of the game, both having appeared here on previous programmes. Barackman will be remembered as the grappler who, on two occasions, brought the wrestling bears to Victoria, while Ray Lyness has been seen in action here against Robin Reed and Desmond Anderson.

## *Rich La Gorce Open Golf Meet Is Called Off*

MIAMI BEACH, Fla., Oct. 27 (AP).—Glenn L. Adams, secretary of La Gorce Golf Club, announced today that the $15,000 La Gorce Open tournament, carrying the richest golfing purse in the United States, will not be held in 1932.

A statement issued by Secretary Adams read: "The La Gorce golf course at Miami Beach is for the use of members and their guests and the holding of the La Gorce Open tournament has interfered with their playing, and we have deemed it best to discontinue the holding of the La Gorce Open for 1932."

## McLARNIN MAY GET MIX WITH WELTER KING

### Vancouver Boy Offered Title Bout With Lou Brouillard at Garden

### COAST BOY OFF FOR EAST SOON

**VANCOUVER, Oct. 27.—Jimmy McLarnin, Vancouver welter, who has been holidaying for the past three months on the Coast, expects to leave about the end of the week en route South, whence he will go East. Jimmy is in receipt of a letter and wire from his manager, "Pop" Foster, suggesting a bout with Lou Brouillard, of Worcester, for the world welterweight championship. Brouillard won the title last week from young Jack Thompson.**

Foster advised Jimmy that he had received an offer from Jimmy Johnston, the new boss at Madison Square Garden, for a title shot at Brouillard. Johnston will carry on further negotiations with Foster by telephone.

McLarnin has been playing golf several days a week while home, but a week ago started to work more seriously on bag punching, boxing, etc. He feels the bout with the new titleholder would be a good card in the Garden, and he believes it will come off. It is possible the welters will get the annual milk fund date, which was originally scheduled to feature McLarnin and Leonard.

## TWO FOOTBALL GAMES CARDED

### Saanich United to Meet Navy and Hudson's Bay to Face Garrison This Afternoon

Two soccer fixtures are carded on today's Wednesday Football League programme. At the Royal Athletic Park, Saanich United will be out after their first victory of the season at the expense of the Navy, while Hudson's Bay and Garrison will fight it out at Beacon Hill Park. Both games will get under way at 2:45 o'clock.

The suburbanites will be out to avenge the 10-0 defeat handed to them last week by the Garrison, while the Navy need a win to keep on the heels of the league-leading Tommies in the Hayward Cup series. The clash at the Hill is expected to be nip-and-tuck, as both clubs are capable of playing first class soccer.

Line-ups follow:

Hudson's Bay—Shrimpton; McKenzie, Menzies, Cull, Woodley, Oakman, Taylor, Fish, Armstrong, Small and Newell.

Saanich United—Rowe, Cann, Wyatt, Stonier, Love, Speller, Brown, Ward, Moir, McNaughton and Tooby.

## *Japanese Sets New Record for Broad Jumping*

TOKIO, Oct. 27 (AP).—A new world's record for the running broad jump of 26 feet 2¼ inches was established today by Chuhei Nambu, native Japanese jumper in the National athletic meet; and a new universal standard of 51 feet 1¼ inches for the running hop, step and jump was set by Mikio Oda, the 1928 Olympic champion.

Nambu's new mark displaces by two inches the world mark by S. Cator, of Hawaii, set in Paris in 1928 after the Olympics of that year. Oda broke the record of 50 feet 11¾ inches set by A. W. Winter, an Australian, at Paris in 1924.

## *Chicago Seeking Carnera-Levinsky Heavyweight Bout*

CHICAGO, Oct. 27.—The Chicago Stadium today opened negotiations for a ten-round bout November 17, between Primo Carnera and King Levinsky, wild-swinging Jewish heavyweight from Chicago's west side. The big hitch appears in the fact that the Illinois State Athletic Commission has refused to approve Carnera until he straightens out some trouble with the Italian Boxing Union, the rulings of which are recognized by the National Boxing Association. Carnera is said to have failed to fulfill a contract in Italy.

## *Cadet Sheridan Will Be Buried At West Point*

WEST POINT, N.Y., Oct. 27.—Back to West Point today came Richard Brinsley Sheridan, Jr., to find a last resting place with some of the country's most distinguished soldiers.

The twenty-one-year-old Army football star and honor student died in New Haven Hospital yesterday of a broken neck suffered late in the Yale game Saturday.

Funeral services will be held in the Catholic Chapel tomorrow afternoon at 4 o'clock. Interment will follow in the West Point military cemetery.

## *Victoria Rugby Club Will Hold Meeting Today*

An important meeting of directors and players of the Victoria Canadian Rugby Club will be held this evening at 5:30 o'clock in the offices of H. E. Hunnings & Co., 614 View Street. A full attendance is requested.

## *Tilden and Hunter Win Net Exhibitions*

HAMBURG, Oct. 27 (AP).—"Big Bill" Tilden defeated the German Hans Nuslein, 3-6, 6-3, 6-3, 2-6, 8-6, in an exhibition professional tennis match today. Frank Hunter beat Albert Burke, 6-4, 9-7, 6-2. Tilden and Hunter, in a doubles match, defeated Nuslein and Roman Najuch, 6-2, 9-7, 3-6, 6-4.

## *Mrs. Bennett Wins Campbell Cup Golf Final at Colwood*

Mrs. Bennett won the final of the Campbell Cup handicap knockout golf competition at Royal Colwood Golf Club yesterday when she defeated Miss Fitzgibbon, 6 and 5. The winner played sound golf the whole route and completed the eighteen holes in a gross 89. Mrs. Richardson and Mrs. H. E. Brown were the semi-finalists. There were fifty-two entries in the tourney.

## *Twenty-Four Expected to Start in Cambridgeshire*

### Famous Stakes Race Over Mile and Eighth Will Be Run at Newmarket Today—Barbazon and Links Tor Doubtful Starters

NEWMARKET, England, Oct. 27 (CP).—The field for the famous Cambridgeshire Stakes, run over the mile and an eighth course tomorrow afternoon, will probably be reduced to twenty-four. Barbazon and Links Tor are doubtful starters.

The revised list of probable starters with numerous changes in jockeys is as follows: Slipper (Vatard), 130 pounds; Jacopo (Childs), 129; Link Boy (Fox), 123; Lovelace (Elliott), 121; Lord Bill (H. Wragg), 117; Hillcat (Ferryman), 117; Gaylord (Morjau), 116; Pommans (P. Beasley), 114; Trinidad (Carslake), 113; Vamos (S. Wragg), 113; Six Wheeler (Baines), 113; St. Oswald (Brennan), 112; Cat-o-nine Tails (S. Donoghue), 112; Polveraja (A. Wragg), 110; Masted Jester (Chevalier), 109; Disarmament (Nevett), 109; Anthurium (F. Lane), 108; N.P.B. (T. Bagber), 104; Grandmaster (G. Richardson), 103; Tantine (Birrell), 103; Break of Day (W. Rickaby), 103; Anna (Fred Rickaby), 99; Scattercash (Lightfoot), 98; Autumn Tints (Rooke), 88.

## *Thousands Pay Final Tribute To C. Comiskey*

CHICAGO, Oct. 27 (AP).—Large throngs paid final tribute to baseball's "Old Roman," Charles A. Comiskey, whose body lay in state at his South Side home today.

The body will lie in state until the funeral service on Thursday morning, and leaders of the baseball world probably will be in attendance.

Messages of condolence came from all over the world. President Hoover wired his sympathy.

## *BELIEVE IT OR NOT* - - - - - - - By Ripley

EXPLANATION FOR YESTERDAY'S RIPLEY CARTOON

**The Longest Run in 18.2 Balkline Billiards**—What is reputed to be the longest run ever made in 18.2 Balkline billiards was made by Willie Hoppe recently, at the Standard Billiard Academy, 1579 Broadway, New York City. Hoppe started Friday afternoon, October 2, playing with Walker Cochran. He ran 200 from the spot that afternoon, and ran another 200 from the spot that evening. Saturday afternoon he again made 200 from the spot, running another 200 that evening. On Sunday, October 4, his run was 98—making a total of 898 straight points.

Please address all queries to Cartoonist Ripley, c/o King Features, New York City, N.Y.

# BETTING IN CANADA SHOWS BIG DECREASE

## *Over $4,600,000 Less Wagered in Season of 1931*

### Decline of 12 Per Cent Over Totals of 1930 Shown by Reports Issued by Department of Agriculture—Willows Amount Just Short of Colwood

### $3,498,257 Goes Through B.C. Mutuels

**OTTAWA, Oct. 27 (CP).—Race track betting in Canada in the year 1931 again showed a marked decrease from the previous year. The total amount wagered in 1931 was $33,377,786 as against $38,007,146 in 1930, a decrease of $4,629,360 or approximately 12 per cent.**

**A report issued by the Department of Agriculture states that the decrease was general in all provinces and of the twenty-eight racing associations holding meetings in 1931, which also held meetings in 1930, in twenty-two cases the betting was less, and in only six cases was there more betting than in the previous year.**

In the Province of Ontario, where by far the largest part of the race track betting is carried on, all race tracks showed a decrease.

There were 32d days of racing in Canada in 1931 as against 332 days in 1930.

MANITOBA TOTAL

The total for the Province of Manitoba was $3,101,504, betting at Polo Park amounting to $1,635,035, and at Whittier Park, $1,465,469.

Saskatoon, states the report, was the only point in Saskatchewan at which pari-mutuel betting was carried on in 1930. At a six-day meeting there, in connection with the exhibition, the sum of $179,702 was wagered. The total for Alberta was $4,632,100 for sixty-eight days of racing. At Victoria Park, Calgary, where racing was held on thirteen days, the amount bet was $669,547, at Chinook Park for seven days' racing, $367,376; at Ermonton, for six days' racing, the amount wagered was $254,390. Small meetings were also held at Cochrane, four days, $55,012; Red Deer, two days, $6,440; Lethbridge, one day, $3,544; Claresholm, one day, $1,396.

**For British Columbia the total wagers amounted to $3,498,257 for fifty-five days' racing. The figures for individual race tracks being: Brighouse Park, $1,174,028; Lansdowne Park, $1,042,089; Hastings Park, seven days' racing, $605,595; Colwood Park, thirteen days' racing, $390,806; and Willows Park, seven days' racing, $384,739.**

## *Al Brown Retains Bantam Crown by Decisioning Huat*

MONTREAL, Oct. 27 (CP).—Al Brown, tall negro from Panama, retained his bantamweight championship of the world by taking the decision over Eugene Huat, of France, in a ten-round fight here tonight, before a crowd of 12,000.

FINANCIAL FIVEPIN LEAGUE

B.C. Land—Sherratt, 632; Humphries, 482; Shanks, 492; Macdonald, 465. Total, 2,079.

Centrals—W. Leach, 579, C. May, 521; F. Cebeldu, 467; George Wilkinson, 575. Total, 2,142.

Centrals won two.

Ker & Stephenson—B. Wilson, 558; J. Ellis, 410; R. Ker, 540; D. Wickett, 455. Total, 1,963.

Heisterman & Forman—W. L. Ford, 248; C. G. Heisterman, 497; H. Hewlett, 563; T. Christie, 319; T. Hammond, 247. Total, 1,869.

Heisterman & Forman won two.

BAPCO FIVEPIN LEAGUE (Men)

Shingoleens—P. Boughton, 493; A. MacIntyre, 588; R. L. Shaw, 403; K. Scott, 501; A. Sedeman, 480. Total, 2,500.

Asphaltums—R. Morris, 471; G. Farquhar, 528; J. Lorimer, 467; J. Ferris, 558; G. Leeming, 555. Total, 2,568.

Asphaltums won two.

Satin-Glos—W. Johnston, 384; E. Shadbolt, 542; M. Paterson, 442; P. J. Pearce, 558; T. Brown, 338; J. Clark, 268. Total, 2,435.

Ironites—L. Sharp, 521; C. Doidge, 453; H. Williams, 587; P. Archer, 597; D. Porter, 463. Total, 2,681.

Ironites won two.

Bapco 50's—M. Doyle, 524; H. Ritchie, 522; B. Devereaux, 565; G. Leckie, 480; H. Pollard, 524. Total, 2,485.

Clean-A-Floors—A. Balcom, 512; R. Tabo, 506; E. Rindley, 495; R. Reid, 553; A. Delahay, 486. Total, 2,557.

Clean-A-Floors won two.

(Women)

Porcelites—D. Vye, 424; P. Cambrey, 180; H. Fenarty, 209; L. Vye, 382; A. Applegate, 340; A. Warburton, 76. Total, 1,811.

Prudentials—K. White, 464; L. Delahay, 415; J. McNaught, 155; F. Ferrie, 566; T. Ostler, 418; P. Foote, 121. Total, 2,132.

Prudentials won two.

B.C.E.R. MIXED FIVEPIN LEAGUE

Flashlights—Miss E. Giolma, 258; Miss E. Cross, 294; Miss E. Bradshaw, 257; C. Teasdale, 575; J. Loudoun, 479; handicap, 807. Total, 2,700.

Hotpoints—Miss Faickney, 389; Miss V. Nock, 373; Mrs. White, 584; R. D. Travis, 424; J. E. Flack, 562; handicap, 565. Total, 2,857.

Hotpoints won two.

Radiant Fires—Miss E. Warder, 288; W. E. Beck, 375; G. Wood, 493; N. Flack, 452; handicap, 503. Total, 2,212.

Universals—Miss M. Chadwick, 378; Miss M. Tindall, 278; Miss L. Nock, 470; L. K. O'Neill, 574; handicap, 645. Total, 2,441.

Universals won two.

Mazdas—W. Petrie, 547; Miss M. Flack, 255; Miss J. Teasdale, 360; D. Marchant, 483; A. A. White, 582; handicap, 570. Total, 2,813.

Cosy Glows—Miss M. Blyth, 374; Miss A. Jaques, 314; Mrs. O'Neill, 352; Jack Woodley, 517; G. Hughes, 535; handicap, 825. Total, 2,820.

Cosy Glows won two.

## Jack Dempsey in Training

JACK Dempsey, former heavyweight champion, is shown above at his training quarters in Nevada, where he is trying to get into shape for another shot at the world's title, probably next Summer. Dempsey has been working in the coal fields and with section gangs in an attempt to harden himself for another campaign. The Manassa Mauler is shown (centre) after finishing a workout with a pair of wrestlers, Louis Miller, on the left, and Vic Christensen, right.

## *Kid Chocolate Suspended by Boxing Dukes*

HARTFORD, Conn., Oct. 27.—Kid Chocolate, junior lightweight champion, was suspended and his purse has been held up for violation of Connecticut's eight-day boxing law, Commissioner Thomas E. Donohue stated today.

Chocolate appeared against Al (Rube) Goldberg, of New York, in Jersey City last Wednesday, against the warning of Promoter Edward F. Hurley and in violation of his contract to fight here. Last night he knocked out Buck Oliva in the second round of their bout.

## *Benny Leonard Stops Italian in Third Round*

BOSTON, Oct. 27 (AP).—Benny Leonard, former lightweight champion, floored Vittorio Livan, Italian middleweight, four times before knocking him out with a right to the jaw in the third round of their ten-round contest here tonight. Leonard, who appeared in splendid trim, weighed 151, and his victim was four pounds heavier.

Army and Navy team No. 3 defeated Veterans of France in a Section "C" match of the Interservice Billiard League last night, 458 to 354. Scores follow:

| Veterans of France | | A. and N. No. 3 | |
|---|---|---|---|
| Nelson | 53 | Gardiner | 125 |
| Gilbert | 121 | Buddell | 125 |
| Robinson | 55 | Lonsden | 125 |
| Crawford | 125 | Olding | 83 |
| Total | 354 | Total | 458 |

BRITANNIA BRANCH WINS

Britannia Branch team No. 3 defeated Pro Patria No. 4 in a "C" Section match of the Interservice Billiard League last night, 500 to 375. All members of the winning side scored victories. Results follow:

| Pro Patria No. 4 | | Britannia No. 3 | |
|---|---|---|---|
| E. Bapley | 103 | Joe Gomier | 125 |
| E. Fox | 78 | J. Hall | 125 |
| J. Gareide | 86 | T. Timmins | 125 |
| F. Hopkins | 108 | B. Durham | 125 |
| Total | 375 | Total | 500 |

## DEMPSEY WILLING TO DISCUSS OFFER FOR MIAMI FIGHT

NEW YORK, Oct. 27.—If he is really serious about that comeback attempt, Jack Dempsey can have 40 per cent of the gate receipts at a match in Miami, Fla., next February against either Victorio Campolo or Primo Carnera.

James J. Johnston, Madison Square Garden promoter, said he had been informed that the old Manassa Mauler was prepared to come East to discuss the proposition, if necessary. Dempsey, preparing for a comeback with an extensive barnstorming tour of the Far West, is now on a hunting trip in Nevada.

## COMPLETES LONG NONSTOP FLIGHT

NEW YORK, Oct. 27.—H. J. L. (Bert) Hinkler, noted Australian aviator, left North Beach airp t, Long Island, about 2:15 p.m. yesterday on a nonstop flight to Kingston, Jamaica, which he completed today. There had been no advance notice of his departure and the aviation world generally was in ignorance of the flight until airport officials received a message today from Hinkler saying he had covered the distance in eighteen hours.

Airport authorities estimated the distance is about 1,800 miles.

Hinkler was flying a De Haviland Puss Moth plane, comparatively light ship with a motor developing ninety horsepower.

Shortly before he took off he spoke to Capt. Harry Rogers at t e Glen Curtiss North Beach Airport of the possibility of setting a distance record for planes of the size of his craft.

Associates said he planned to continue from Kingston, Jamaica, to Natal, Brazil. It was believed he would decide at Natal whether he would carry out plans he announced l st May at Toronto, to make a flight by easy stages to Africa.

## TWO GAMES TO DECIDE GRID SEMI

### B.C. and Alberta Champs to Clash Twice, With Total Points to Count

### FINAL BIG FOUR GAME CARDED HERE

VANCOUVER, Oct. 27 (CP).—Two games, total points, will decide the Western Canadian football championship semi-finals between Vancouver Athletic Club and Calgary Altomah-Tigers, it was announced today by Secretary Frank Hutchinson, of the British Columbia Canadian Football Union. The games take place November 4 and 7 with V.A.C., scheduled to leave Monday after playing Westminster Dodekas at Westminster on Saturday.

The tentative date for the western final between the British Columbia-Alberta winners and Regina, is November 11; but should V.A.C. win out, they may refuse to accept this schedule, Coach Norm Burley states. The Canadian finals do not take place until the first Saturday in December, on an eastern gridiron, and should V.A.C. cop the western title they would have a lay-off of about three weeks between the game at Regina and the Canadian final.

Meralomas and Varsity play at Athletic Park Saturday, while the "Big Four" League will wind up a week later, on November 7, with Varsity playing Victoria at Victoria.

## HOSPITAL WING DECLARED OPEN

**Ceremonies Mark Completion of $500,000 Addition to St. Paul's at Vancouver**

VANCOUVER, Oct. 27.—Decked with flowers to celebrate the gala occasion, the new $500,000 wing of St. Paul's Hospital was formally opened today. The ceremonies commenced at 11:30 o'clock this morning and were continued late into the afternoon.

The morning ceremony was a religious one. Promptly at 11:30 o'clock His Excellency William H. Duke, Archbishop of Vancouver, attended by members of the clergy, pronounced the solemn blessing.

An inspection of the new six-floor, 150-bed wing then followed, after which the visiting clergy, Government representatives, civic officials and representatives of the medical profession and business world sat down to luncheon at 1 o'clock.

Hon. S. L. Howe, Provincial Secretary, represented Premier S. F. Tolmie, and Acting Mayor John Bennett, His Worship Mayor L. D. Taylor.

Sister Superior Achilles, who has played an important part in the opening of the new wing, was complimented on her work.

## *Sled-Dog Races To Be Held at Winter Sports*

BOSTON, Oct. 27.—Walter Channing, chairman of the international sled-dog racing committee, announced a demonstration sled-dog race will be included in the Olympic Winter Games for the first time in the history of the international classic.

Huskies, malamutes, Siberian Eskimos, and other types of sled-dogs, drivers, attendants and owners will assemble at Lake Placid, N.Y., February 4 to 13, for the Winter games. The sled-dog races, for a distance of twenty-five miles on two successive days, will be held February 6 and 7. At least three teams must start and finish in harness on the second day of the race. Teams must be of five, six or seven dogs.

Louis D. Hudon, of Quebec, is secretary of the international sled-dog racing committee.

## *That Body of Yours*

By James W. Barton, M.D.

HEALTH AND HAPPINESS

It is hard to understand how men and women who have brains and also good common sense allow themselves to so completely neglect the body.

The brilliant student will attend lectures, delve into all sorts of study day and night, utterly neglecting meals, exercise and sleep.

What happens?

Illness, poor health, a gradual lessening of the mental faculties just when he should be giving his best work to the world. He is unselfish in his pursuit of knowledge, but Nature demands payment for the debts he creates just the same.

Or take the hard-headed business man who decides by the time he is fifty or fifty-five that he will have enough money amassed to retire, and puts all his thoughts and energies into making money. He neglects all the essential rules of health.

What happens?

He very often has what is called a nervous breakdown, and may be of no further use to the community.

What many people seem to forget is that they can only go as far in their study, their work, in their accomplishments as their bodies will take them, and no farther. And if they would give just a few minutes of their thoughts to their bodies they would realize that, as an old philosopher said years ago, "With health, everything is a source of pleasure; without it, nothing else, whatever it may be, is enjoyable. It follows that the greatest of follies is to sacrifice the health for any kind of happiness, whatever it may be, for gain, for advancement, learning or fame, let alone for fleeting pleasures."

What does it cost in thought or energy to attain good health?

Regularity of meals, with at least five hours between meals. The eating of an all-round diet, in which at least some raw fruit or raw vegetables are eaten at least once a day.

A sufficient amount of sleep, not less than seven hours or more than nine, for most individuals.

The taking of a little daily exercise, not less than ten minutes once or twice a day, making sure that there is considerable bending of the body with knees straight. In addition to this, a ten to thirty-minute walk daily should be taken.

There is no secret about attaining good health if there is no organic disease. It simply means using common sense as to food, sleep and exercise. And good health is life's greatest asset.

## IS NEARING END OF THRILLING JOURNEY

NEW YORK, Oct. 27.—A radio message received here today announced that William Alberta Robinson, of Boston, is on the last lap of his thrilling one-man cruise around the world for which he shoved off in June, 1928, on board his thirty-two-foot yacht, the Svaap.

The intrepid sailor reported himself on the way to New York from the Canary Islands, his last stop on a journey that will have totaled 31,000 miles by the time he reaches this city.


ASK US ABOUT THE NEW
General Electric Radios

$89.50

Models at prices to suit every home. Each G.E. instrument is built to last and fully guaranteed.

PRICES
$89.50 $119.50 $149.50

WE MAKE THE TERMS TO SUIT YOU

KENT'S
641 Yates St. E 6013



BLUE CHINCHILLA OVERCOATS
Smart New Styles
$22.50 $27.50 $29.50
PRICE & SMITH, Ltd.
614 Yates Street



Coyle BATTERIES
A WESTERN CANADA PRODUCT
With a Reputation

"The Coyle Battery came to us with the reputation of being the best value of its kind in the market. Our experience with it proves just that. We are glad to recommend a Coyle Battery to any motorist who is in the market for better battery service."

"Jerry" Higgins
Red Service Station
860 Yates Street Phone G 5519



When You Want Wine

Why not choose the Best? It is worth while.

Convido Port Wine

is the noblest wine of all. Has been bottled by Warre & Co., in Oporto, ever since 1670. Convido means Quality. In bottles only. Never sold in bulk. Ask for Convido.

On Sale at Liquor Vendors or direct from Government Liquor Control Mail Order Department, Victoria, B.C.

This advertisement is not published or displayed by the Liquor Control Board or by the Government of British Columbia.



W. & J. WILSON
Men's and Boys' Clothes
Jaeger Woollens—Burberry Coats
Established 1862
1217 Government Street Phone G 5913



2238 Consecutive Performances

This record for theatrical performances is held by the marvellous Oriental extravaganza, Chu Chin Chow, 2238 consecutive performances having been played at His Majesty's Theatre in London. It will live long in the memories of Canadian soldiers and officers who were in London during the War.

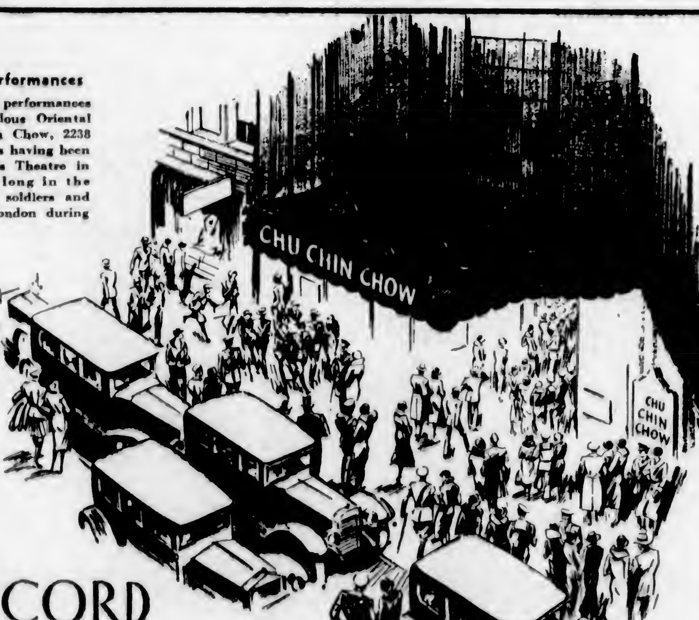


The RECORD SPEAKS for ITSELF

This outstanding record for popularity in the theatrical world, held by Chu Chin Chow, is a tribute to its satisfying beauty of costume, lighting effect and music, while Turret's record for public favour is the result of quality, mildness and fragrance constantly maintained.

After all, nothing can replace good honest tobacco; grown and ripened right out in the field under nature's own sunlight—nothing artificial about that—and the high quality is "inbred".

*12 for 15c 20 for 25c —and in flat tins of fifty and one hundred*

Quality and Mildness
Turret
CIGARETTES

Manufactured by Imperial Tobacco Company of Canada, Limited



DON'T BE VAGUE—ASK FOR HAIG

You may take your caddie's advice at the first eighteen holes, but at the nineteenth rely on your own judgment and stick to—

Haig

1235A

On sale at Liquor Vendors or direct from Government Liquor Control Mail Order Department, Victoria, B.C.

This advertisement is not published or displayed by the Liquor Control Board or by the Government of British Columbia.

# FINDS CURE FOR CANCER

## Ontario Physician Tells of Discovery of Serum to Halt Disease

KITCHENER, Ont., Oct. 27.—After forty years of research into the causes and effects of cancer, Dr. J. Hett, of this city, announced today that he has discovered a serum that diagnoses and also cures cancer. Dr. Hett claims he has used the serum on a sufficient number of presumably incurable cases with positively verified results.

The serum, according to Dr. Hett, is effective in the initial and advanced stages of the disease. Cases, however, that have gone into the final stages of the malady are beyond the help of the serum.

### USED IN DIAGNOSING

The feature of the serum most interesting to the medical profession is its effectiveness in diagnosing the presence of cancer in the tissues either external or internal. According to the claims being made by Dr. Hett, patients suffering from cancerous growths, in all stages but the final, establish a definite reaction to the inoculation. There is no reaction to the serum if the patient is not a cancer sufferer.

### ARRESTS GROWTH

Dr. Hett states that inoculation with the serum arrests the growth of the malignant tissue and thus makes feasible the combination of surgery in the treatment, as the tumor may be removed either before or after the use of the serum.

Dr. Hett is convinced cancer is of germ origin. He is now working on a media and method which he expects will render cancer germ visible.

## LARGE MAJORITIES MAKE WINS DECISIVE

Continued from Page 1

Farnworth—J. S. Stones (C), 22,460; *Guy Rowson (Labor), 19,564. Conservative gain.

Accrington—Major H. A. Proctor (C.), 30,799; *T. Snowden (Labor), 18,177. Conservative gain.

Wakefield—R. G. B. Hillman (C.), 15,881; *G. H. Sherwood (Labor), 11,774. Conservative gain.

Stockton-on-Tees—H. Macmillan (C.), 29,199; *F. F. Riley (Labor), 18,168. Conservative gain.

Wallasey — *Lieut.-Col. J. T. Moore-Brabazon (C.), 40,161; J. D. Mack (Labor), 7,712. Unchanged.

### CONSERVATIVE GAIN

St. Helen's—Capt. R. A. Spencer (C.), 36,131; *Sir J. Sexton (Labor), 23,701. Conservative gain.

Merthyr Tydfil—*R. C. Wallhead

### Loses Manchester

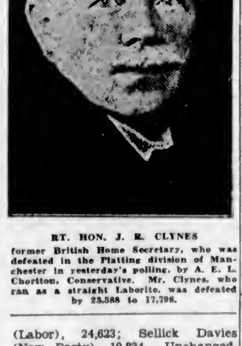

RT. HON. J. R. CLYNES
former British Home Secretary, who was defeated in the Platting division of Manchester in yesterday's polling, by A. E. L. Chorlton, Conservative. Mr. Clynes, who ran as a straight Laborite, was defeated by 23,588 to 17,798.

(Labor), 24,623; Sellick Davies (New Party), 10,834. Unchanged.

Dewsbury—W. Russell Rea (Nat. Lib.), 19,463; *Ben Riley (Labor), 11,101. National Liberal gain.

Bath—T. L. Guinness (C.), 24,696; S. R. Daniels (Nat. Lib.), 8,241; C. G. Desmond (Labor), 5,680. Unchanged.

Stoke Newington—Sir George Jones (C.), 16,035; *F. L. Keran (Labor), 5,836. Unchanged.

Manchester, Exchange—*E. D. Fielden (C.), 24,261; E. A. Gower (Labor), 8,727. Unchanged.

Warrington—Noel Goldie (C.), 24,400; *C. Dukes (Labor), 19,055. Conservative gain.

Eccles—J. Potter (C.), 26,049; *D. L. Mort (Labor), 16,101. Conservative gain.

Bury—*Lieut.-Col. C. Ainsworth

## New Marconi Brings in Japan at Noon

### Fletcher Bros., Sponsoring Latest Set in Victoria, Report First-Rate Results

A notable triumph of radio engineering is the introduction of new Short-Long Wave Marconi receiving set which not only makes available all the programmes of ordinary reception but provides many entirely different ones which can only be heard on the short wave band. Fletcher Bros. sponsor the Marconi Short-Long Wave radio in Victoria and those who have already tried the set report interesting results. Station JOAK at Tokio was picked up at noon a few days ago. Announcement was in both Japanese and English and was followed by a concert of Japanese music. The announcer repeatedly called for station KKW, but evidently without response. Programmes from Schenectady, New York and Winnipeg Grain Exchange were also picked up during daylight hours, as also were aviation instructions for planes flying in Southern California. Unquestionably the duplex receiver offering both short and long wave programmes opens a vast field of radio enjoyment and will be welcomed by those who desire more than the ordinary radio set is capable of providing. ***

### Scores Victory

SIR PHILIP SASSOON
former Under-Secretary of State for Air in the British Government, who scored a brilliant win over his lone opponent, Miss G. M. Coleman, Labor, in the Hythe, Kent, division. Miss Coleman received only 3,608 against Sir Philip's 20,277. Sir Philip is said to be one of the wealthiest bachelors in the world. He visited Canada and the United States early this year on a lecture tour.

(C.), 24,975; J. Bell (Labor), 10,532. Unchanged.

Kingston-on-Thames—*Sir F. G. Penny (C.), 35,925; Capt. J. W. Fawcett (Labor), 7,613. Unchanged.

### HENDERSON BEATEN

Burnley—Rear Admiral Gordon Campbell, V.C. (C.), 35,126; *Rt. Hon. Arthur Henderson (Labor), 26,917; James Rushton (Comm.), 512. National Independent gain.

Rossendale—Ronald Cross (C.), 16,206; W. F. Dean (Nat. Lib.), 13,089; *A. Law (Labor), 11,135. Conservative gain.

Hartlepools — *W. G. Howard Gritten (C.), 30,842; A. A. McGregor (Labor), 14,462. Unchanged.

Middlesbrough, East—E. J. Young (Nat. Lib.), 18,409; *Miss Ellen Wilkinson (Labor), 12,080. National Liberal gain.

Liverpool Exchange—*Sir James Reynolds (C.), 24,038; T. McLean (Labor), 10,894. Unchanged.

Liverpool Scotland—*D. G. Logan (Labor), 15,521; Eric Errington (C.), 10,280; L. McGreo (Comm.), 1,544; Frank Abraham (Ind.), 99. Unchanged.

Liverpool East Toxteth—*P. G. Buchan-Hepburn (C.), 28,187; A. S. Doran (L.), 9,093. Unchanged.

Liverpool Fairfield—C. E. R. Brockelbank (C.), 24,616; A. Dodd (Labor), 7,960. Unchanged.

Brentwood Chiswick—H. P. Mitchell (C.), 22,667; G. E. G. Catlin (Labor), 7,572. Unchanged.

### LIVERPOOL GAIN

Liverpool, Edgehill—Sir Hugo Rutherford (C.), 19,901; *J. H. Hayes (Labor), 11,772. Conservative gain.

Reading—A. B. Hewitt (C.), 34,439; Dr. Sommerville-Hastings (Labor), 19,277; E. R. Troward (New Party), 861. Conservative gain.

Liverpool Walton—*R. Purbrick (C.), 31,335; F. A. F. Rowe (Labor), 11,183. Unchanged.

Swansea West—Lewis Jones (Nat. Lib.), 20,603; *H. W. Samuel (Labor), 14,587. Nat. Liberal gain.

### HALL CAINE BEATEN

Liverpool Everton—F. Hornsby (C.), 12,186; H. L. Treleaven (Labor), 7,786; *Derwent Hall Caine (Nat. Lib.), 4,905. Conservative gain.

Manchester Ardwick—Captain M. G. Fuller (C.), 21,630; *Joseph Henderson (Labor), 15,664. Conservative gain.

Newport—Reginald Clarry (C.), 27,829; *James Walker (Labor), 19,238. Conservative gain.

Hackney South—Miss F. M. Graves (C.), 15,920; *Hon. Herbert Morrison (Labor), 12,827. Conservative gain.

Doncaster—A. H. Molson (C.), 27,205; *W. Paling (Labor), 22,363. Conservative gain.

Leigh—*J. Tinker (Labor), 23,965; P. T. Eckersley (C.), 21,837. Unchanged.

### TOM SHAW DEFEATED

Preston—Captain H. A. Moreing (C.), 45,843; W. M. Kirkpatrick (C.),

### ELECTED

RT. HON. L. C. M. S. AMERY
who contested the Birmingham Sparkbrook division for the Conservatives, defeating G. Archibald, Labor, by 23,517 to 8,538. In the last House the Conservative majority for the Sparkbrook seat was only 2,992.

6,276; *Rt. Hon. Tom Shaw (Labor), 25,710; E. Porter (Labor), 24,660. Two Conservative gains.

Blackburn (2)—Lieut.-Colonel Sir Walter Smiles (C.), 50,105; G. S. Elliston (C.), 49,593; *Mrs. M. Hamilton (Labor), 25,643; *T. H. Gill (Labor), 25,030. Two Conservative gains.

Manchester Hulme — Lieut.-Col. Sir Joseph Nall (C.), 25,185; *A. McElwee (Labor), 9,212; Sir John William Pratt (New Party), 1,565. Conservative gain.

Hackney North—*A. U. M. Hudson (C.), 20,545; E. G. Bowles (Labor), 9,022. Unchanged.

Ipswich—*Sir John Ganzoni (C.), 29,782; R. F. Jackson (Labor), 17,490. Unchanged.

Chelsea — *Rt. Hon. Sir Samuel Hoare (C.), 23,015; Gilbert Foam (Labor), 4,726. Unchanged.

Batley and Morley—W. Wills (C.), 26,378; *Sir Ben Turner (Labor), 16,700. Conservative gain.

Liverpool West Toxteth—G. T. Wilson (C.), 20,613; *J. Gibbons (Labor), 14,978. Conservative gain.

### WALLACE GOES DOWN

Blackpool—Capt. G. C. Erskine-Boist (C.), 53,010; Edgar Wallace (L.), 19,524. Unchanged.

Battersea North—Commander A. Marsden (C.), 18,688; *W. Saunders (Lab.), 11,985; S. Saklatvala (Comm.), 3,021. Conservative gain.

Manchester Withington — E. L. Fleming (C.), 36,097; Philip Guedalla (Nat. Lib.), 21,379. Conservative gain.

Southport—R. S. Hudson (C.), 30,307; R. M. Hughes (Nat. Lib.), 13,983. Unchanged.

Manchester Gorton—E. A. Shackleton-Bailey (C.), 21,288; *J. Compton (Labor), 16,316; Christopher Flanagan (Comm.), 1,000. Conservative gain.

Rotherham — G. Herbert (C.), 23,596; *F. W. Lindley (Labor), 22,832. Conservative gain.

Liverpool, Wavertree — *A. R. Nall-Caine (C.), 33,476; C. G. Clarke (Labor), 9,503. Unchanged.

Lincoln—W. S. Liddall (C.), 20,688; *R. A. Taylor (Labor), 14,455. Conservative gain.

Sheffield Park—Ira Shirley-Benn (C.), 26,392; *G. Latham (Labor), 15,763. Conservative gain.

West Bromwich—A. Ramsay (C.), 17,729; *Rt. Hon. F. Roberts (Labor), 17,204; W. Gamage (Nat. Lib.), 3,851. Conservative gain.

Swansea East — David Williams (Labor), 17,126; R. D. Chalke (Nat. Lib.), 13,175. Unchanged.

Birmingham, Ladywood — Geoffrey Lloyd (C.), 23,057; *Wilfrid Whiteley (Labor), 9,957. Conservative gain.

York—L. R. Lumley (C.), 30,216; *F. W. Burgess (Labor), 16,310. Conservative gain.

Bootle—Colonel C. Dew Cruickshank (C.), 22,966; *K. Kinley (Labor), 14,160. Conservative gain.

Twickenham—*Sir John Ferguson (C.), 39,161; P. Holme (Labor), 13,763. Unchanged.

Hackney Central—J. C. Lockwood (C.), 16,963; *F. C. Watkins (Labor), 9,295; L. D. Franklin (L.), 6,316. Conservative gain.

Gloucester — *H. L. Boyes (C.),

### VICTORIOUS

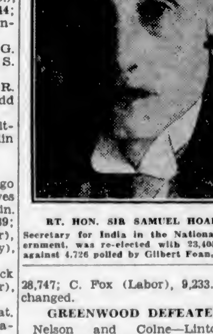

RT. HON. SIR SAMUEL HOARE
Secretary for India in the National Government, was re-elected with 23,405 votes against 4,726 polled by Gilbert Foan, Labor.

28,747; C. Fox (Labor), 9,233. Unchanged.

### GREENWOOD DEFEATED

Nelson and Colne—Linto T. Thorpe (C.), 28,747; *Rt. Hon. A. Greenwood (Labor), 21,063. Conservative gain.

Hammersmith North—Hon. Mary Pickford (C.), 18,815; *J. P. Vardner (Labor), 11,838; E. F. Branley (Comm.), 697; Ronald Braden (New Party), 231. Conservative gain.

Wolverhampton East — *Geoffrey Mander (Nat. L.), 14,925; Major A. T. Taylor (C.), 12,628; J. Smith (Labor), 6,340. Unchanged.

Liverpool Kirkdale—R. Rankin (C.), 14,303; *E. Sandham (Labor), 9,531; Rev. H. D. Longbottom (Protestant), 7,934. Conservative gain.

St. Marlebone—*Sir Rennell Rodd (C.), 39,976; E. A. Whitefield (Labor), 6,157. Unchanged.

Liverpool West Derby—*Sir John Sandeman Allen (C.), 32,202; J. J. Cleary (Labor), 9,079.

Battersea South—H. R. Selley (C.), 27,857; *W. Bennett (Labor), 12,822; L. T. Cumming (New Party), 908. Conservative gain.

Darlington—C. U. Peat (C.), 24,416; *A. Shepherd (Labor), 15,598. Conservative gain.

Stoke-on-Trent, Burslem—W. Allen (C.), 18,647; *Andrew Maclaren (Labor), 16,248; R. Entwhistle (Ind.), 401. Conservative gain.

Ogmore—*Ed. Williams (Labor), 23,064; Sir Thomas Jones (C.), 11,653; J. R. Campbell (Comm.), 3,059. Unchanged.

### BEATS CLINES

Manchester, Platting—A. E. L. Chorlton (C.), 23,588; *Rt. Hon. J. R. Clines (Labor), 17,798. Conservative gain.

Manchester Rusholme—*Sir Boyd Merriman (C.), 24,817; J. Ashead (Labor), 6,319; F. C. Thornborough (L.), 658. Unchanged.

Manchester Mosside—*Sir Gerald Hurst (C.), 23,274; A. Emil Davis (Labor), 8,214. Unchanged.

Halifax—Gilbert Gledhill (C.), 36,731; *A. W. Longbottom (Labor), 16,601; Frank Sykes (L.), 2,578. Conservative gain.

Richmond—*Sir Newton Moore (C.), 35,333; J. L. Thomson (Labor), 6,400. Unchanged.

Sheffield, Hillsborough — J. G. Graithwaite (C.), 23,819; *Rt. Hon. A. V. Alexander (Labor), 17,319. Conservative gain.

Dudley—D. Joel (C.), 16,009; W. Hodgkiss (Labor), 12,105. Conservative gain.

Rochdale—Major T. E. Jesson (C.), 25,346; *W. T. Kelly (Labor), 18,329. V. E. Dodds (Nat. Lib.), 12,574. Conservative gain.

Sheffield, Central—W. W. Boulton (C.), 21,589; *P. C. Hoffman (Labor), 13,212. Conservative gain.

Birmingham, Moseley—*F. J. Hannon (C.), 53,041; F. V. Lloyd (Labor), 13,399. Unchanged.

### SAMUEL VICTORIOUS

Darwen—*Rt. Hon. Sir Herbert Samuel (Nat. Lib.), 18,923; Capt. Alan Graham (C.), 14,636; Charles Rothwell (Labor), 5,184. Unchanged.

Wigan—*J. A. Parkinson (Labor), 23,544; G. D. Roberts (C.), 22,526. Unchanged.

Smethwick—Capt. A. R. Wise (C.), 20,245; W. E. Lawrence (Labor), 13,927. Conservative gain.

### WOMAN BEATS WOMAN

Wallsend—Miss Irene Ward (C.), 25,999; *Rt. Hon. Miss Margaret Bondfield (Labor), 18,393. Conservative gain.

Stoke-on-Trent — Mrs. Ronald Copeland (C.), 19,918; Ellis Smith

### VICTORIOUS

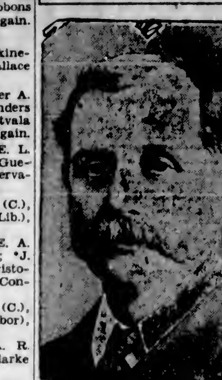

RT. HON. GEORGE LANSBURY
member of the National Cabinet, who defeated D. L. R. Guthrie, Conservative, in the Poplar Bow and Bromley division, London, increasing his Labor majority by nearly 5,000.

(Labor), 13,264; *Sir Oswald Mosley (New party), 10,534. Conservative gain.

Bradford North—E. Ramsden (C.), 31,517; Philip Butler (Labor), 12,401. Conservative gain.

Acton—H. J. Duggan (C.), 24,196; *J. F. Shillaker (Labor), 11,924. Conservative gain.

Birkenhead West—Major J. Sandeman Allen (C.), 22,336; *W. H. Egan (Labor), 12,671. Conservative gain.

Keighley—Capt. G. S. H. Watt (C.), 19,079; *Hon. H. B. Lees-Smith (Labor), 13,192; W. J. C. Briggs (Nat. Lib.), 9,044. Conservative gain.

Newcastle-on-Tyne Central — C. Dennville (C.), 20,309; *Rt. Hon. Sir Charles Trevelyan (Labor), 12,136. Conservative gain.

Walthamstow West—*V. L. McEntee (Labor), 14,144; Claude H. Grundy (C.), 13,137; S. W. Robinson (Nat. Lib.), 4,053. Unchanged.

### LARGE MAJORITY

Croydon South—*Sir W. Mitchell-Thompson (C.), 40,672; T. Crawford (Labor), 9,950. Unchanged.

Bradford South — H. Holdsworth (Nat.-L.), 31,531; *W. Hirst, (Labor), 15,994. National-Liberal gain.

Deptford—D. A. Hanley (C.), 26,558; *C. W. Bowerman (Labor), 22,244. Conservative gain.

Sheffield Attercliffe—Cecil Pike (C.), 15,185; *C. H. Wilson (Labor), 15,020; C. Fletcher (Comm.), 2,790. Conservative gain.

Birmingham, Erdington—J. Fales (C.), 35,672; C. J. Simmons (L.), 16,676. Conservative gain.

### NATIONAL-LABOR GAIN

Finsbury (London)—*G. M. Gillet (Nat.-Labor), 17,292; T. Williams (Labor), 10,133. National-Labor gain.

Wolverhampton, Bilston—G. Peto (C.), 20,620; J. Baker (Labor), 16,847. Conservative gain.

Bethnel Green Northeast—Major H. Bathan (L.), 13,135; William Barrett (Labor), 10,368. Unchanged.

Walsall—J. A. Leckie (Nat.-L.), 30,507; *J. J. McShane (Labor), 23,952. National-Liberal gain.

Bristol East—Sir Stafford-Gripps (Labor), 19,435; J. N. Sproull (C.), 19,006. Unchanged.

Woolwich West—Rt. Hon. Sir Kingsley-Wood (C.), 26,441; J. Reeves (Labor), 14,520. Unchanged.

Tynemouth, Northumberland—*A. W. Russell (C.), 17,607; Stanley Holmes (Nat.L.), 8,295; T. L. Knight (Labor), 8,110. Unchanged.

Birmingham, Handsworth—*Commander Oliver Locker-Lampson (C.), 39,989; L. Anderson Fenn (Labor), 8,594. Unchanged.

Kensington North—J. A. L. Duncan (C.), 27,860; *F. R. West (Labor), 15,843. Conservative gain.

Woolwich East—*G. Hicks (Labor), 16,658; Captain J. F. Finn (C.), 16,050. Unchanged.

Camberwell, North—*C. G. Ammon (Labor), 5,869; A. L. Bateman (C.), 10,634. Conservative gain.

Fulham West — *Sir Cyril Cobb

### Wins Birmingham

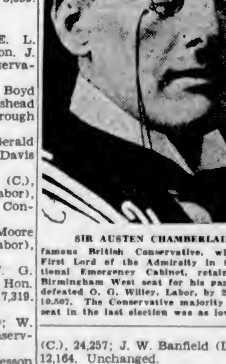

SIR AUSTEN CHAMBERLAIN
famous British Conservative, who was First Lord of the Admiralty in the National Emergency Cabinet, retained the Birmingham West seat for his party. He defeated O. G. Willey, Labor, by 22,488 to 10,507. The Conservative majority for the seat in the last election was as low as 43.

(C.), 24,257; J. W. Banfield (Labor), 12,164. Unchanged.

Shoreditch — C. H. Summersby (National L.), 19,596; *E. Ernest Thurtle (Labor), 14,988. National Liberal gain.

Bradford, Central — G. H. Eadie (C), 24,986; *W. Leach (Labor), 15,697. Conservative gain.

Manchester Blackley — J. Lees-Jones (C.), 15,717; *P. M. Oliver (L.), 11,382; W. A. Burke (Labor), 672. Conservative gain.

Birmingham, Duddeston — C. E. Simmonds (C), 16,332; *G. F. Sawyer (Labor), 9,789; Bernard Moore (Comm.), 327; Jesse Williams (New Party), 284. Conservative gain.

### AMERY WINS

Birmingham, Sparkbrook — Rt. Hon. L. C. M. S. Amery (C.), 23,517; G. Archibald (Labor), 8,538. Unchanged.

Sheffield, Brightside—H. F. Russell (C.), 20,270; *F. Marshall (Labor), 15,528; J. T. Murphy (Comm.), 1,571; E. C. Snelgrove (New Party), 847. Conservative gain.

Newcastle-on-Tyne, North — *Sir Nicholas Grattan-Doyle (C.), 30,245; R. J. Thompson (Labor), 5,791. Unchanged.

Newcastle-on-Tyne, West — Dr. J. W. Leech (C.), 28,569; *J. Paling (Labor), 13,514. Conservative gain.

Bristol, South — W. K. Lindsay (C), 26,694; A. G. Walkden (Labor), 17,174. Conservative gain.

Bethnal Green, Southwest—*Percy Harris (L.), 10,176; W. T. Humphreys (Labor), 3,933; J. Vaughan (Comm.), 2,970. Unchanged.

Manchester, Clayton—W. C. Flanagan (C.), 22,072; *J. E. Sutton (Labor), 17,169. Conservative gain.

West Houghton, Lancashire—*R. J. Davies (Labor), 19,301; Peter Higson (C.), 16,801. Unchanged.

### CRUSHING DEFEAT

Leicester, West — E. H. Pickering (National L.), 26,862; *F. W. Pethick-Lawrence (Labor), 12,923. National Liberal gain.

Fulham, East—*Colonel Sir Kenyon Vaughan-Morgan (C.), 23,438; Sir H. J. Maynard (Labor), 8,917; J. H. Greenwood (National L.), 1,788. Unchanged.

Oldham (2) — A. Crossley (C.), 50,693; Hamilton W. Kerr, 50,395; *Rev. Gordon Lang (Labor), 28,629; *J. Wilson (Labor), 26,361.

Bermondsey-Rotherhithe — Mrs. Runge (C.), 11,663; *Ben Smith (Labor), 11,536. Conservative gain.

Bradford East—J. Hepworth (C.), 22,532; *F. W. Jowett (Labor), 15,779. Conservative gain.

Finchley—*Major Hon. E. Cadogan (C.), 34,384; J. G. Stone (Labor), 6,440. Unchanged.

Paisley—Hon. J. P. Maclay (Nat. Lib.), 26,187; *James Welsh (Labor), 16,183. National Liberal gain.

Greenock — *Sir Godfrey Collins (Nat. Lib.), 18,013; Thomas Irwin (Labor), 10,850; A. Ferguson (Com.), 6,440. Unchanged.

Aberavon—W. G. Cove (Labor), 23,029; E. Curran (Nat. Lib.), 16,378. Unchanged.

Bristol Central—Lord Apsley (C.),

### DEFEATED

RT. HON. MARGARET BONDFIELD
Minister of Labor in the Labor Government, was defeated in Wallsend by Miss Irene Ward, Conservative.

22,379; *J. H. Alpass (Labor), 15,143. Unchanged.

Birmingham Kindsnorton—*Maj. L. B. Thomas (C.), 22,063; G. R. Mitchinson (Labor), 11,016; A. P. Marshall (Lib.), 5,294. Unchanged.

### "NANCY" WINS

Plymouth Sutton — Viscountess Astor (C.), 24,277; George Ward (Labor), 14,073. Unchanged.

Walthamstowe East—Sir Brograve Bauchamp (C.), 18,815; *H. W. Wallace (Labor), 9,983; A. C. Crane (Nat. Lib.), 3,198. Conservative gain.

Woodgreen—*Rt. Hon. G. Locker-Lampson (C.), 44,364; E. P. Bell (Labor), 11,980. Unchanged.

Birmingham Aston—Capt. O. J. Hope (C.), 22,958; T. J. May (Labor), 6,212; *E. J. St. L. Strachey (Ind.), 3,236. Conservative gain.

Paddington North — *D. Bracken (C.), 23,901; Dr. Esther Richards (Labor), 9,597. Unchanged.

Normanton — *D. Hall (Labor), 22, 877; J. Cumberbirch (C.), 9,974. Unchanged.

Bermondsey West—Dr. A. Salter (Labor), 10,039; N. A. H. Bower (C.), 9,948; W. Hannington (Communist), 873. Unchanged.

Rochester Gillingham—*Sir Robert Gower (C.), 20,277; Mrs. C. N. Wadham (Labor), 9,013. Unchanged.

Rochester Chatham — Sir Park Goff (C.), 19,991; *Oliver Baldwin (Labor), 10,837; Martin Woodroffe (New Party), 1,135. Conservative gain.

Croydon North—*Lieut.-Col. G. K. M. Mason (C.), 45,595; H. W. Hay (Labor), 10,795. Unchanged.

Leicester South — *Capt. Charles Waterhouse (C.), 32,767; J. Dugdale (Labor), 9,892. Unchanged.

### SIR AUSTEN'S TRIUMPH

Birmingham West—*Rt. Hon. Sir Austen Chamberlain (C.), 22,488; O. T. Willey (Labor), 10,507. Unchanged.

Middleton and Prestwich — *Sir Alexander Sandeman (C.), 31,702; T. McCall (Labor), 10,798. Unchanged.

Newcastle-on-Tyne North — *Sir Robert Aske (Nat. Lib.), 24,522; Lieut.-Col. Maurice Alexander (Labor), 14,176. Unchanged.

Portsmouth Central—Hon. Ralph Beaumont (C.), 24,623; *W. P. Hall (Labor), 14,512. Conservative gain.

Plymouth Drake — Capt. F. E. Guest (C.), 25,063; *J. J. Moses (Labor), 12,669. Conservative gain.

Pudset and Otley—*C. G. Gibson (C.), 31,701; W. Pickles (Labor), 10,013. Unchanged.

Hendon — *Rt. Hon. Sir Philip Cunliffe-Lister (C.), 66,305; Mrs. Blanco White (Labor), 15,305. Unchanged.

Camberwell Peckham — Viscount Borodale (C.), 19,458; *John Beckett (Labor), 11,217; Capt. Herbert Beaumont (Labor), 1,350; E. Titler (Nat. Labor), 1,442. Conservative gain.

### NATIONAL GAINS

Dundee — Miss Florence Horsbrugh (C.), 48,556; Dinglefoot (Nat. Lib.), 52,048; *Marcus (Labor), 32,573; *E. Scrymgeour (Ind. Labor), 32,229; R. Stewart (Communist), 10,264. One Conservative and one National Liberal gain.

Campbell Northwest — J. D. Cassells (C.), 17,581; Hector Hughes (Labor), 8,693. Conservative gain.

Bristol North — R. H. Bernays (Nat. Lib.), 27,040; *Walter Ayles (Labor), 13,862. National Liberal gain.

Southwark Southeast—Lieut.-Col. E. G. Powell (C.), 11,063; *T. E. Naylor (Labor), 9,678. Conservative gain.

Greenwich — Sir George Hume (C.), 29,268; *E. T. Palmer (Labor), 13,722; Mrs. K. Duncan (Comm.), 2,024. Conservative gain.

Royton—H. Sutcliffe (Nat. Labor), 21,044; G. Illingworth (Labor), 5,913;

### VICTORIOUS

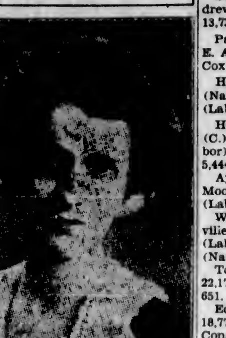

VISCOUNTESS NANCY ASTOR
candidate for Plymouth, Sutton, who secured a handsome majority of more than 10,000 over George Ward, straight Labor. The final unrevised figures gave her 24,277 and Mr. Ward 14,073.

R. F. Walker (L.), 14,142. National Labor gain.

Ince—R. G. MacDonald (Labor), 23,237; R. Catterall (C.), 13,440. Unchanged.

Dartford—F. Clarke (C.), 34,095; *J. E. Mills (Labor), 27,349. Conservative gain.

Hampstead—*G. Balfour (C.), 36,928; Harry Smith (Labor), 5,475. Unchanged.

Leicester—A. M. Lyons (C.), 30,365; E. F. Wise (Labor), 13,811. Conservative gain.

Southend-on-Sea — *Lady Iveigh (C.), 46,564; A. E. Bechervaise (Labor), 7,741. Unchanged.

Bristol West—*C. T. Culverwell (C.), 43,204; F. G. White (Labor), 8,875. Unchanged.

Southwark North—E. A. Strauss (Nat. L.), 13,045; *G. Isaacs (Labor), 7,053. National Liberal gain.

Birmingham Yardley—E. W. Salt (C.), 32,061; *A. G. Gossling (Labor), 16,640; Captain E. G. Bartley (New Party), 479. Conservative gain.

Southwark Central — M. Horobin (Nat. Ind.), 15,913; *Harry Day (L.), 8,466. National Independent gain.

Camberwell Dulwich—*Lieut.-Col. Sir Frederick Hall (C.), 21,572; Fred Hughes (Labor), 4,747; C. R. Cooke (Nat. L.), 3,924. Unchanged.

### THOMAS' VICTORY

Derby—*Rt. Hon. J. H. Thomas (Nat. Labor), 49,247; W. A. Reid (C.), 47,279; *W. R. Raynes (Labor), 21,841; Walter Halls (Labor), 20,241. One Conservative and one National Labor gain.

Plymouth Devonport—*L. Hore-Besihra (Nat. L.), 23,459; Paul Reed (Labor), 9,039. Unchanged.

Birmingham Edgbaston — *Right Hon. Neville Chamberlain (C.), 33,085; W. W. Blaycock (Labor), 5,157. Unchanged.

Birkenhead East — H. Graham White (Nat. L.), 26,839; Charles McVey (Labor), 9,863. Unchanged.

Wolverhampton West—Sir Robert Bird (C.), 26,181; *W. J. Brown (Ind. Labor), 17,090. Conservative gain.

Enfield—Lieut.-Colonel R. D. Aplin (C.), 24,532; W. Mellor (Labor), 13,646. Conservative gain.

### ADMIRAL DEFEATED

Portsmouth, North—*Sir Bertram Falls (C.), 26,331; Rear Admiral K. G. Dewar (Labor), 12,182. Unchanged.

Chester — *Sir Charles Cayzer (C.), 18,174; Aubrey-Herbert (L.), 11,770; G. Lewis (Labor), 5,186. Unchanged.

Birmingham, Deritend — J. S. Crooke (C.), 21,786; *F. Longden (Labor), 11,162. Conservative gain.

Poplar, Bow and Bromley—*Rt. Hon. George Lansbury (Labor), 16,306; D. L. R. Guthrie (C.), 11,642. Unchanged.

Middlesbrough, West—*E. Kingsley-Griffith (C.), 26,011; H. Kegie (Labor), 13,040. Unchanged.

Portsmouth, South—*Sir Herbert Cayzer (C.), 32,634; W. J. Beck (Labor), 7,715. Unchanged.

Ealing—Sir Frank Sanderson (C.), 32,792; J. W. Maycock (Labor), 6,857. Unchanged.

Hammersmith, South—Dr. Douglas Cooke (C.), 21,018; *D. Chater (Labor), 8,390. Conservative gain.

Pontypool—*Tom Griffiths (Labor), 18,981; T. Keens (Nat. L.), 14,709. Unchanged.

Sheffield, Hallam—*L. W. Smith (C.), 26,857; H. McChee (Labor), 7,807. Unchanged.

Tottenham, South—Noel Palmer

### DEFEATED

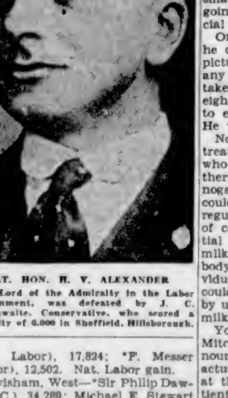

RT. HON. H. V. ALEXANDER
First Lord of the Admiralty in the Labor Government, was defeated by J. C. Braithwaite, Conservative, who scored a majority of 6,000 in Sheffield, Hillsborough.

(Nat. Labor), 17,824; *F. Messer (Labor), 12,502. Nat. Labor gain.

Lewisham, West—*Sir Philip Dawson (C.), 34,289; Michael E. Stewart (Labor), 9,956. Unchanged.

Lewisham, East — *Lieut.-Colonel Sir Asheton Pownall (C.), 41,354; J. C. Wilmot (Labor), 20,485. Unchanged.

### DOUBLE VICTORY

Bolton—Sir John Haslam (C.), 63,402; Major C. F. Entwhistle (C.), 66,385; *Albert Law (Labor), 33,736; *M. Brothers (Labor), 32,049. Two Conservative gains.

Forfar—W. T. Shaw (C.), 13,912; W. Scott (L.), 8,731. Unchanged.

Kilmarnock — *Craigie Aitcheson (Nat. Labor), 21,803; John Pollock (Labor), 14,767. Nat. Labor gain.

Montrose—*Sir Robert Hutchinson (Nat. L.), 17,212; A. E. MacIntosh (Labor), 5,137. Unchanged.

South Ayrshire—J. Orr MacAndrew (C.), 16,675; *J. Brown (Labor), 13,733. Conservative gain.

Paddington, South—*Vice-Admiral E. A. Taylor (C.), 27,206; Miss Lucy Cox (Labor), 4,532. Unchanged.

Huddersfield — William Mabane (Nat. L.), 47,056; *J. H. Hudson (Labor), 20,034. Nat. L. gain.

Harrow—*Major Isidore Salmon (C.), 48,068; G. S. Sandilands (Labor), 14,241; H. C. Banting (L.), 5,444. Unchanged.

Ayr — *Lieut.-Colonel T. C. R. Moore (C.), 28,256; Mrs. C. M. Shaw (Labor), 9,974. Unchanged.

Willesden, East—*D. G. Sommerville (C.), 28,993; W. Davies-Lloyd (Labor), 10,010; Joseph Bridges (Nat. L.), 7,684. Unchanged.

Tottenham, North—E. Doran (C.), 22,172; *R. G. Morrison (Labor), 17,651. Conservative gain.

Edmonton—J. R. Chalmers (C.), 18,774; *F. A. Broad (Labor), 14,250. Conservative gain.

Willesden, West—Mrs. H. R. Tate (C.), 23,910; *S. P. Viant (Labor), 15,550. Conservative gain.

Poplar South—D. Adams (Labor), 16,253; H. L. Jones (Nat. Lib.), 11,965. Unchanged.

## ARREST COMMUNISTS ON PLOTTING CHARGE

HAVANA, Oct. 27 (AP).—Numerous persons charged with conspiracy against the Government or participation in Communistic activities were detained throughout Cuba today.

In Matanzas the military governor said he had discovered plotting on a large scale against the Government. Eight persons were arrested at Cibra, near the provincial capital.

In Havana secret police detained five persons accused of Communistic and seditious activities.

### VICTORIOUS

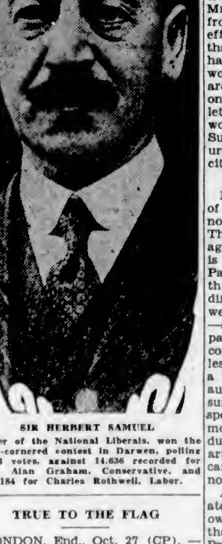

SIR HERBERT SAMUEL
Leader of the National Liberals, won the three-cornered contest in Darwen, polling 18,923 votes, against 14,636 recorded for Capt. Alan Graham, Conservative, and 5,184 for Charles Rothwell, Labor.

### TRUE TO THE FLAG

LONDON, End., Oct. 27 (CP). — Rear Admiral Gordon Campbell, successful Conservative candidate, told an audience that "we have shown the country, the Empire and the world that we, in Burnley, are true to the flag."

Careful woman, that Mrs. Blenkinsop. If 'er cat catches a mouse she don't buy it no cat's-meat.

### DEFEATED

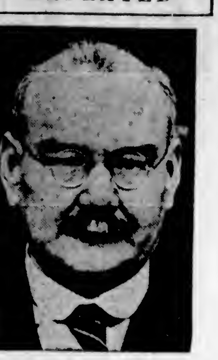

RT. HON. TOM SHAW
Minister of War in the late Labor Cabinet, was defeated in Preston, where Conservatives captured the dual seats.

# WOMEN BETTER ELECTIONEERS

## Denies Men Are More Efficient as Campaign Workers

MONTREAL, Oct. 27.—"Men don't know anything about work at election time in comparison with what the women do," declared Mrs. John Scott, who in a recent speech before the Laurier-Outremont branch of the Women's Conservative Association of Montreal and district, replied to certain remarks reported to have been made by Grattan O'Leary, a journalist in Ottawa, at a "ladies' day" gathering of a club in the capital. One of these remarks was said to be to the effect that women in election work were only 1 per cent as efficient as men.

"Women work very hard at elections, and without remuneration," Mrs. Scott asserted. "I know that from experience." In proof of their efficiency, Mrs. Scott mentioned that Mr. Taschereau at Sherbrooke had said it was the work of the women that had elected Mr. Howard. On behalf of a candidate in one constituency, over a thousand letters had been written by a woman worker to electors who were at Summer resorts, Mrs. Scott said, urging them to come back to the city to vote.

### NO ENCOURAGEMENT

Mrs. Scott denied the contention of Mr. O'Leary that women have not justified their being in politics. They had not receive any encouragement. While it was true there is only one woman in the Federal Parliament, Mrs. Scott maintained this was no indication of their indifference or inefficency. Women were either not chosen as candidates —and thus lacked the backing of party funds—or were nominated in constituencies known to be hopeless. Lady Astor, for instance, was a wealthy woman, she pointed out, aud could afford to spend large sums in her campaigns. But women, speaking in a general way, had no money. The request had been made during the last elections that the arty put up at least one woman candidate in each province, but no notice was taken, Mrs. Scott said.

As for represenation in the Senate, Mrs. Scott concluded, it was owing to the action taken by women that their sex was declared by the Privy Council to be eligible for appointment.

### HIS CONTRIBUTIONS

Flag Girl—Will you buy a flag for the hospital?

Motorist—No, thanks. I contribute regularly to the hospitals.

Flag Girl—But we're collecting money today—not pedestrians.

# Your Health and Your Weight

## INSULIN TO INCREASE WEIGHT

By JAS. W. BARTON, M.D.

I have spoken before about a chap whose weight I attempted to increase by having him take an egg nog at 11 and 4 o'clock daily, in addition to his regular meals, and to rest for a half-hour before and after meals. He was very thin, weighing about ninety pounds, and was of average height. At the end of a month there was a gain of about two pounds, which, considering his extreme thinness, I considered fairly good. He considered the gain too small and informed me that he was going to New York to eat some special bread of which he had learned.

On his return a few months later, he came to my office, and was the picture of health. He had not eaten any of the special bread, but had taken my treatment in large doses, eighteen to twenty raw eggs, and six to eight quarts of milk every day. He weighed about 130 pounds.

Now I'm not suggesting any such treatment for any of my readers who wish to increase weight, but there is no question but that if egg nogs (two eggs) at 11 and 4 o'clock could be taken, in addition to the regular meals, that in the majority of cases there would be a substantial increase in weight. Although milk is an excellent food and a good body builder, there are some individuals who tire of it, and these could make up the raw egg nogs by using syphon soda instead of the milk.

You may remember that Weir Mitchell's treatment for undernourishment and thinness was to actually force food into the patient, at the same time keeping the patient at rest in bed. This is practically the same system that is used to fatten fowl or other animals for market. The only trouble with this treatment is that when the individual gets up and about, and does a little work, or takes a little exercise, the surplus weight may come off as fast as it went on.

Now the first thought in putting on weight is to try and increase the appetite so that the individual will want food.

However, research men are finding that they can help these very thin individuals by making the cells of the body hungry for a certain kind of food-sugar. They have found that insulin increases the desire or ability of the cells to take in more sugar.

You can see what this means when every cell in the body actually takes in a little more sugar; each cell uses the sugar to give energy and store fat. Further, these research men have found that in addition to increasing each cell's power to take in and use sugar, insulin enables the small intestine to absorb more from the foodstuffs passing through it, thus enriching the blood that much more.

And as if this were not enough, insulin also stimulates or increases the flow of the digestive juices—in stomach and pancreas—and this increased amount of juice naturally digests an increased amount of food.

Just think of all this for a minute. First, every cell gets more nourishment; second, the small intestine gets more out of the food for the blood; third, the digestive juices are stimulated to manufacture more juice, thus more completely digesting the food before it is absorbed into the blood from small intestine. Thus all these processes help one another in that they increase appetite, absorption of food, and the digestibility of the food.

You can therefore see how insulin works just exactly opposite to thyroid extract in the body. As you know, in overweight individuals who have always been overweight, or who began to increase greatly in weight at the age of puberty (fourteen to sixteen), it has been found that the thyroid extract, by making all the processes work faster, decreases the weight. Thyroid extract is thus of great help to this particular type of overweight.

However, thyroid extract is not of help in those cases of overweight which are due simply to overeating and underexercising.

Similarly, the use of insulin for the average thin individual who enjoys good health, but has a feeling that he or she would like to be "plump" would not be wise, as there may be considerable shock from the use of insulin, where it is not actually needed, just as with thyroid extract.

However, in individuals who are greatly run down, and have lost considerable weight, the use of insulin may be of considerable help in getting back their strength and weight.

# FINANCE - COMMERCE - MARKETS

## Security Prices Slip Downward At Wall Street

NEW YORK, Oct. 27 (AP). — A rally in wheat today failed to arouse much enthusiasm in a stock market which had to contend with a series of poor earnings statements and some unfavorable dividend actions.

Shares slid off during the morning, tried to advance in the afternoon when closing grain prices at Chicago became available and then sagged again, although final quotations were above the lowest.

The market was dull all day, sales totaling 1,389,630 shares.

Numerous specialties fell in the same range. Rails reduced their losses. Illinois Central, which had been down 5, closed 3 3-8 lower. Union Pacific, holding a large block of former stock, dropped 6 and finished 5 down.

Atchison's maximum loss was nearly 5, of which it recovered about 2 points. N.Y. Central, Baltimore & Ohio, New Haven and Pennsylvania—the last faces a dividend meeting tomorrow—closed more than 2 off.

Sterling reacted nearly 3 cents in active dealings, but closed unchanged at $3.90 3-4.

The bond market declined today and trading increased. As a group railroad loan yere the haeviest railroad loans were the heaviest losers. Sales on the stock exchange aggregated $13,874,000.

(Logan & Bryan.)
(All Fractions in Eighths.)

| | High | Low | Close |
|---|---|---|---|
| **ELECTRICAL AND ENGINEERING** | | | |
| Allis Chalmers, Mfg. | 16-3 | 16-6 | 16-3 |
| Elec. Auto. Lite | 20-7 | 28-2 | 20-1 |
| Foster Wheeler | 15-2 | 14-6 | 15-2 |
| General Electric | 30-6 | 29-6 | 30 |
| Int. Combus. Ener. | 0-7 | .. | 0-7 |
| Westinghouse | 47-7 | 45-6 | 46 |
| **MISCELLANEOUS AND MANUFACTURING** | | | |
| Abitibi Power & Paper | 2-4 | .. | 2-4 |
| Amn. Can Company | 84-6 | 83-3 | 83-6 |
| Amn. Safety Razor | 35-4 | .. | 35-4 |
| Bendix | 17-5 | 16-7 | 17-1 |
| Burroughs Adding | 13-6 | 12-4 | 13-6 |
| Case Threshing | 42-1 | 40 | 40-4 |
| Congoleum Nairn | 11 | 10-6 | 11 |
| Continental Can | 39-2 | 38 | 39-2 |
| Curtiss-Wright | 2-1 | 2 | 2-1 |
| Dupont de Nemours | 58-1 | 56-4 | 57-6 |
| Eastman Kodak | 109-2 | 106-2 | 107-1 |
| Gillette | 15-2 | 14-2 | 13 |
| Gold Dust | 22-3 | 21-1 | 22-3 |
| Int. Harvester | 29-6 | 27-6 | 29-4 |
| Nat. Cash Register | 17-4 | 17 | 17-4 |
| Pullman | 26-3 | 25-4 | 25-4 |
| Radio Corp. of Amn. | 14 | 13-2 | 13-5 |
| Remington-Rand | 5-3 | 5-2 | 5-2 |
| Simmons Co. | 12-1 | 13 | 13-1 |
| Underwood Type | 30-2 | .. | 29-2 |
| Worthington Pump | 27-6 | 26-3 | 27-4 |
| **RAILS** | | | |
| Allegheny Corp. | 3-7 | 3-5 | 3-5 |
| Atchison | 111-4 | 106-2 | 106-6 |
| Balt. & Ohio | 35-2 | 31-3 | 33 |
| Can. Pacific | 14-3 | 13-1 | 14-2 |
| Ches. & Ohio | 30-6 | 29-1 | 30-1 |
| Chicago & Northwest | 15-7 | 15-2 | 15-2 |
| Chicago Gr. West. | 4-4 | .. | 4-4 |
| C. M. & St. Paul | 2 | .. | 2 |
| Del. & Hudson | 98 | .. | 98 |
| Del. Lack & West | 35-2 | .. | 35-2 |
| Erie | 12-2 | 12 | 12 |
| Gt. Northern, pfd. | 26-4 | 26 | 26 |
| Ill. Central | 24-2 | 19-4 | 21 |
| Louis. & Nash. | 35-1 | 33-4 | 33-4 |
| Mo., K. & Tex. | 8 | .. | 8 |
| Missouri Pac. | 13-7 | 12-2 | 12-4 |
| N. Y. Central | 54-2 | 51-2 | 52 |
| N. Y. New Haven & H. | 41-3 | 38-7 | 38 |
| Norfolk & West. | 135 | 132 | 135 |
| Northern Pac. | 23-1 | 21-2 | 22-5 |
| Pennsylvania R. R. | 32 | 30-3 | 30-4 |
| St. Louis San Fran. | 8-1 | 9 | 9-1 |
| Southern Pac. | 51 | 49-4 | 50 |
| Southern Ry. | 16-6 | 16-1 | 16-6 |
| Union Pacific | 112 | 105 | 108 |
| Wabash | 7 | .. | 7 |
| Parmalee | 1-4 | 1-2 | 1-1 |
| **STEEL AND IRON** | | | |
| Amn. Car & Found. | 13-3 | 13 | 13 |
| Amn. Steel Fdy. | 11 | .. | 11 |
| Baldwin Loco | 3-3 | 3-5 | 3-5 |
| Bethlehem Steel | 26-1 | 25-1 | 25-7 |
| Byers (AM) Co. | 20-2 | 19-2 | 20 |
| Col. Fuel & Iron | 10-4 | .. | 10-4 |
| Continental Shares Co. | 1-7 | 1-6 | 1-3 |
| Gen. Ry. Signal | 32 | .. | 32 |
| Pressed Steel Car | 2-1 | 2 | 2 |
| Rep. Iron & Steel | 7-2 | 7 | 7 |
| U. S. Steel | 68-3 | 67 | 67-4 |
| Westingh. Air Brake | 18-7 | 18 | 18-2 |
| Auburn | 128-4 | 122 | 125-2 |
| Briggs | 10-5 | 10-4 | 10-4 |
| Chrysler | 18-2 | 15-2 | 15-6 |
| Continental M. | 1-6 | 1-3 | 1-5 |
| General Motor | 26-2 | 25-4 | 25-7 |
| Hudson | 10 | .. | 10 |
| Hupp | 4-5 | 4-4 | 4-3 |
| Mack Truck | 20 | 20-7 | 21 |
| Motor Wheel | 6-7 | .. | 6-7 |
| Nash | 19-4 | 19 | 19 |
| Packard | 5-1 | 5 | 5-1 |
| Stewart Warner | 7 | 6-5 | 6-7 |
| Studebaker | 13 | 11-6 | 12 |
| Timken Roller | 24 | 23-4 | 24 |
| Willys Overland | 2-5 | .. | 2-5 |
| Yellow Truck | 5 | 4-7 | 4-7 |
| United Aircraft | 16-2 | 15-1 | 15-5 |

| | High | Low | Close |
|---|---|---|---|
| **TIRES AND RUBBER** | | | |
| Goodyear | 25-2 | 24-4 | 23 |
| Kelly-Springfield | 1-5 | 1-4 | 1-5 |
| **PUBLIC UTILITY** | | | |
| Amn. Foreign Pow. | 16-5 | 15-4 | 16-1 |
| Amn. Pow. & Light | 20-3 | 19-3 | 19-6 |
| Amn. Tel. & Telegr. | 138-3 | 136 | 137-3 |
| Amn. Water Wks. | 23-4 | 21-6 | 23 |
| Columbia Gas | 22-4 | 21-5 | 22-2 |
| Consol Gas, N. Y. | 73-3 | 71-6 | 72-1 |
| Elec. Pwr. & Lite | 23-6 | 22-4 | 23 |
| Inter. Tel. & Tel. | 17-6 | 16-5 | 17-3 |
| Louisvill Gas. | 23-2 | .. | 23-2 |
| North American | 39-4 | 37-3 | 38-5 |
| Pacific Gas & Elec. | 35-3 | 35-1 | 35-3 |
| South. Calif. Edison | 34-5 | 34 | 34-4 |
| Stand. Gas & Elec. | 39-6 | 39-1 | 38-3 |
| United Corp. | 14-1 | 13-6 | 14 |
| Util. Pow. & Light | 12-7 | 12-2 | 12-6 |
| Western Union | 83 | 81-4 | 83 |
| Natl. P. & L. | 17-4 | 16-5 | 17-2 |
| Elec. Bond & Share | 21-2 | 20-1 | 20-7 |
| **FOOD PRODUCTS** | | | |
| Amn. Sugar | 42 | .. | 42 |
| Borden Co. | 47 | 46-3 | 46-4 |
| Ca. Pke. | 13-4 | 12-1 | 12-1 |
| Canada Dry | 19-6 | 18-2 | 19-3 |
| Coca Cola | 114-2 | 112 | 113-2 |
| Gen. Foods | 36-4 | 35-6 | 36 |
| Gt. West Sugar | 7-2 | .. | 7-2 |
| Loose Wiles Biscuits | 39 | .. | 39 |
| National Biscuit | 47-2 | 46-5 | 47-2 |
| Nat. Dairy Prod. | 28-1 | 27-2 | 27-5 |
| Penick & Ford | 27-2 | .. | 27-2 |
| Safeway Stores | 50 | 48 | 48 |
| Standard Brands | 15-2 | 14-7 | 18 |
| United Fruit | 32 | 32-1 | 32-1 |
| **APPAREL** | | | |
| American Woolen | 5-4 | .. | 5-4 |
| Spiegel May | 4-2 | .. | 4-2 |
| **RETAIL TRADE** | | | |
| Assoc. Dry Goods | 11-4 | 11-3 | 11-4 |
| Drug., Inc. | 55-3 | 53-2 | 54-4 |
| S. S. Kresge Co. | 22 | 21-7 | 22 |
| Krueger Toll | 8-3 | 8 | 8-2 |
| Montgomery Ward | 12-7 | 11-4 | 12 |
| Sears Roebuck | 43 | 39-3 | 41-3 |
| F. W. Woolworth | 56-4 | 55 | 55-5 |
| Kresge | 21 | 20-2 | 21 |
| **TOBACCOS** | | | |
| Amn. Tobacco "B" | 92-4 | 90-5 | 92-4 |
| Liggett Meyers "B" | 57 | 54-8 | 56-2 |
| Lorillard | 13-2 | 12-7 | 13-1 |
| Reynolds Tobacco | 39-1 | 38-4 | 39 |
| Tobacco Prod. "B" | 2-5 | .. | 2-5 |
| **MISCELLANEOUS** | | | |
| Fox Film "A" | 8 | 7-4 | 7-4 |
| General Asphalt | 15-4 | 15 | 15 |
| Intl. Match pfd. | 25-6 | 24 | 25-6 |
| Johns-Manville | 33-2 | 32 | 33-2 |
| Loews | 39-2 | 37-5 | 38-1 |
| Otis Elevator | 25-2 | 25-1 | 25-2 |
| Paramount Famous | 13-7 | 13-1 | 13-4 |
| Radio-Keith-Orph. | 8-1 | 7-5 | 7-5 |
| Texas Pacific Land | 7 | 6-4 | 7 |
| Trans America | 4-1 | 3-7 | 3-7 |
| U.S. Realty | 10-6 | 10-5 | 10-6 |
| Warner Bros. | 7-1 | 6-3 | 6-6 |
| Comw. & Southern | 5-7 | 5-4 | 5-6 |
| Amn Intl. | 9-1 | 8-7 | 8-7 |
| Amn. Banknote | 22-3 | .. | 22-3 |
| **CHEMICAL** | | | |
| Air Reduction | 65 | 63-2 | 63-4 |
| Allied Chemical | 86-2 | 82-3 | 83-3 |
| Columbia Carbon | 47-6 | 46-4 | 47-4 |
| Comn. Solvents | 12 | 11-3 | 11-6 |
| Davison Chemical | 6-3 | .. | 6-3 |
| Freeport, Texas | 21-4 | 18-7 | 21 |
| Lambert | 60-2 | 58-3 | 59-4 |
| Lehn & Fink | 22 | .. | 23 |
| Mathieson Alkali | 18-1 | 18-8 | 19-1 |
| Texas Gulf Sulphur | 26 | 27-4 | 26 |
| Union Carbide | 36-2 | 35-1 | 35-7 |
| U.S. Ind. Alcohol | 29-6 | 28-2 | 28 |
| **OIL AND REFINING** | | | |
| Amerada | 14-4 | .. | 14-4 |
| Atlantic Ref. | 13-4 | 12 | 12-2 |
| Barnsdall | 6-2 | 6 | 6 |
| Contl. Oil | 7-2 | 6-5 | 6-6 |
| Houston Oil | 28-8 | 27 | 28-4 |
| Mid. Contl. Pete | 6-7 | 6-6 | 6-8 |
| Phillips Petro | 6-4 | 6-1 | 6-2 |
| Prairie Pipe | 9-2 | .. | 9-2 |
| Pure Oil | 5 | 5-7 | 5-7 |
| Royal Dutch | 18-4 | 17-6 | 18-2 |
| Shell Union Oil | 4-2 | 4-1 | 4-2 |
| Sinclair Cons. Oil | 7 | 6-5 | 6-6 |
| Stand. Oil, Cal. | 32-1 | 32-1 | 32-4 |
| Stand. Oil, N.J. | 32 | 32 | 32-7 |
| Socony | 14-4 | 14-1 | 14-2 |
| Texas Corpn. | 18-6 | 18-3 | 18-4 |
| Union Oil, Cal. | 15-4 | .. | 15-4 |
| **MINING AND SMELTING** | | | |
| Alaska Juneau | 15-5 | 14-6 | 15 |
| Amn. Metal | 7-5 | .. | 7-8 |
| Amn. Smelting | 26 | 24-3 | 25 |
| Anaconda Copper | 16-5 | 15-7 | 16-2 |
| Calumet Hecla | 5 | 4-7 | 5 |
| Cerro De Pasco | 15-4 | 14-5 | 14-7 |
| Granby | 9-2 | 9 | 9-2 |
| Howe Sound | 18 | 14-6 | 14-3 |
| Intl. Nickel | 10 | 9-4 | 9-6 |
| Kennecott | 15 | 14 | 14-2 |
| Magma Copper | 10 | 9-4 | 9-4 |
| McKeesport Tin | 52 | 49-6 | 52 |
| Nevada Cons. | 7 | 6-4 | 6-4 |
| Phelps Dodge | 8-1 | 8 | 8-1 |
| U.S. Smelting | 16-7 | 16-3 | 16-3 |
| Vanadium | 20-7 | 19 | 20 |

### Liverpool Wheat

LIVERPOOL, Oct. 27 (CP).—Following wheat quotations were supplied by Broomhall, Liverpool, today; all prices c.i.f.:

| | Today | Y'day |
|---|---|---|
| No. 1 Man. Northern, Vancouver, October | 78⅝ | 62¼ |
| No. 2 Man. Northern, Atlantic, October | 73⅝ | 75⅝ |
| No. 3 Man. Northern, Atlantic, October | 70 | 72⅝ |
| Argentine (Rosafe 63 lbs.), October | 63⅝ | 65 |
| U.S. No. 1 Hard Winter, new crop, Gulf, October | 71⅝ | 73¼ |
| U.S. No. 1 Hard, old crop, Atlantic, October | 56¼ | 67⅝ |
| South Russian, October | .. | 65⅝ |

Note.—Above quotations were converted by Broomhall on a seven-day sterling exchange rate of $3.89 and reconverted into Canadian currency at $4.32, today's approximate exchange rate between banks.

AT NEW YORK

NEW YORK, Oct. 27.—Bonded wheat closed firm.

| | |
|---|---|
| October | 59⅝ |
| December | 61⅝ |

### New York Curb

(Logan & Bryan)

| | |
|---|---|
| Amn Aluminum | 78 |
| Ass'd G. & E. "A" | 7 |
| Cities Service com. | 7⅝ |
| Durant Motors of Del. | 1 |
| Electric Bond & Share | 20⅝ |
| Gulf Oil | 48 |
| Hudson Bay M. & S. | 2⅝ |
| Newmont Mining | 15⅝ |
| Ford of Canada | 12⅝ |
| Ford of England | 3 |
| Niles Bement Pond | 10 |
| Shattuck Denn | 2½ |
| Standard Oil, Ind. | 20⅝ |
| Stutz Motors | 3¼ |
| Transcontinental Airway | 4 |
| Imperial Oil, Can., "C" | 8⅝ |
| Intl. Petroleum | 10 |
| Un. L. & P. Class "A" (new) | 11½ |
| United Gas | 3¼ |
| United Founders | 3½ |

### DECLARES USUAL DIVIDEND

PITTSBURGH, Oct. 27 (AP).—Jones & Laughlin Steel Corporation today declared the regular quarterly dividend of $1.76 on the preferred stock, payable January 1 to holders of record December 11.


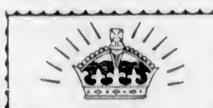

"The Empress of all Champagnes"

LOUIS ROEDERER CHAMPAGNE

On Sale at Liquor Vendors or direct from Government Liquor Control Mail Order Department, Victoria, B.C.

This advertisement is not published or displayed by the Liquor Control Board or by the Government of British Columbia.



$6,500.00

MORTGAGE INVESTMENT, YIELDING 7½% NET

We offer a very attractive First Mortgage Investment of $6,500.00, yielding 7½% net, on improved property.

The security offered is valued today at $40,000.00

Insurance carried, $13,000.00.

We shall be glad to give complete information in respect to this investment on request.

We have other attractive mortgages ranging from $1,000.00 to $4,500.00, bearing interest from 7½% to 9%, on improved City properties.

PEMBERTON & SON

625 Fort Street — Established 1887 — Phone G 8121


### FOREIGN EXCHANGE

NEW YORK, Oct. 27 (AP). — Foreign exchanges irregular.

France — Demand 3.93⅝; cables 3.92⅝.

Italy—Demand 5.14; cables 5.15.

Demand:
Belgium—13.93.
Germany—22.40.
Holland—40.54.
Norway—21.89.
Sweden—22.59.
Denmark—21.84.
Switzerland—18.81.
Spain—8.92.
Portugal—3.58.
Greece—1.28⅝.
Poland—11.20.
Czechoslovakia—3.96½.
Jugoslavia—1.78.
Austria—14.04.
Rumania—.60.
Argentina—22.83.
Brazil—5.35.
Uruguay—27.50.
Tokio—48.07.
Shanghai—21.81½.
Mexico City (silver peso)—27.30.
(Demand rates are nominal.)

STERLING EXCHANGE

NEW YORK, Oct. 27 (AP). — Demand 3.90½; cables 3.90⅝; sixty-day bills 3.84½.

## MINES AND OILS CONTINUE SOFT

**Premier Gold and Pend Oreille Only Issues to Show Strength at Vancouver**

VANCOUVER, Oct. 27.—With the exception of Premier Gold and Pend Oreille, which advanced 7 and 4 cents, respectively, both mines and oils continued to show softness in light trading on the Vancouver Stock Exchange. Total sales volume dropped to 8,615 shares, the lowest for a full day's session in several weeks.

Other issues were unchanged to fractionally lower.

MORNING SALES

Listed Oils

Mercury—150 at .03.

Unlisted Oils

Crow's Nest—2,000 at .04½.
Nordon Corp'n—400 at .17.

Unlisted Mines

Coast Copper—100 at 2.25.
Con. M. & S.—45 at 55.00; 20 at 35.00; 100 at 56.25.
Lorne Gold—6,000 at .06.
Porter-Idaho—1,000 at .07.

Listed Mines

National Silver—1,000 at .01¼.
Pioneer—100 at 2.45.
Premier Border—3,000 at .00⅝.
Premier Gold—1,000 at .60; 500 at .53.

Eastern Mines

Noranda—10 at 15.25.

Industrials

C.P.R.—45 at 18.00.

AFTERNOON SALES

Listed Mines

Pioneer Gold—200 at 2.45.
Premier Gold—400 at .55.

Unlisted Mines

Big Missouri—350 at .12.
Jack Waite—300 at .22.
Lorne Gold—3,000 at .06.
Pend Oreille—500 at .70; 150 at .73.

Eastern Mines

Noranda—5 at 15.25.

Industrials

B.C. Power "A"—10 at 26.00.
C.P.R.—10 at 13.00.

### Foreign Bonds

(Logan & Bryan)

| | Bid | Asked |
|---|---|---|
| Antioquia 7's, 1945 "A" | 24 | 30 |
| Argentine 6's, 1957 | 50 | 52½ |
| Argentine 6's, 1959 | 49 | 52 |
| Austrian 7's, 1943 | 81 | 97 |
| Belgian 6's, 1955 | 66 | 69¼ |
| Belgian 7's, 1955 | 98 | 100 |
| Belgian 7's, 1956 | 87 | 90½ |
| Bolivia 8's, 1947 | 12¼ | 16 |
| Bogota 8's, 1945 | 42 | 45 |
| Brazil 6½'s, 1957 | 26 | 30 |
| Bordeaux 6's, 1934 | 100⅛ | 101 |
| Buenos Aires 7's, 1957 | 35 | 40 |
| Buenos Aires 7½'s, 1947 | 43¼ | 46 |
| Chile 6's, 1960 | 21½ | 30 |
| Chile 7's, 1942 | 29 | 30 |
| Costa Rica 7's, 1951 | 41 | 50 |
| Denmark 5½'s, 1955 | 77¼ | 76 |
| French 7's, 1949 | .. | 115 |
| French 7½'s, 1941 | 114¾ | 115 |
| Finland 7's, 1950 | 54½ | 56 |
| German 7's, 1949 | 60 | 62 |
| Gras 8's, 1954 | 49⅝ | 60 |
| Hungary 7½'s, 1945 | 29½ | 42⅝ |
| Hugo Stinnes 7's, 1936 | 21 | 34 |
| Hugo Stinnes 7's, 1946 | 27½ | 29 |
| Italy 7's, 1951 | 89⅝ | 90¼ |
| Peru 7's, 1957 | 61½ | 61½ |
| Japan 6½'s, 1954 | .. | 97 |
| Lyons 8's, 1934 | 100⅛ | 101 |
| MSS. 8's, 1934 | 100⅛ | 101¼ |
| Nord 6½'s, 1950 | 100⅛ | 101 |
| Norway 8's, 1944 | .. | 90 |
| Paris Orleans 7's, 1954 | 93½ | 95 |
| Polish 8's, 1940 | 57 | 58½ |
| Polish 3's, 1955 | 59¼ | 62 |
| Paraguay 8's, 1958 | 99 | 100¼ |
| Paraguay 7's, 1958 | 100⅝ | 102 |
| Ptx. 7½'s, 1956 | 16 | 16 |
| Seine 7's | 105¼ | 106½ |
| SSS. 6's, 1936 | 89¼ | 100 |
| Siemen Halske 6½'s, 1951 | 66⅝ | 80 |
| Uruguay 8's, 1960 | 32 | 40 |
| Uruguay 3's, 1945 | 47 | 52⅝ |

### London Stocks

LONDON, Oct 27.—C.P., $18 3-4; Brazilian Traction, $14 1-2; British American Tobacco, £4 2s 6d; Dunlop, 19s; Electrical & M. Ind. Ord., £1 12s 6d; Ford, £2; Hudson's Bay, £1 3s 9d; Imperial Chem., 18s 10d; Imperial Tobacco, £4 3s 1d; International Hold. & Invest., $1 1-2; International Nickel, $12 7-8; Shell T. & T., £2 2s 6d; Vickers, 10s 3d; British 5 per cent War Loan of 1947, £93 2s 6d, ex. int; British 4 1-2 per cent Wars, £95, ex. int; British 4 per cent, 1960-90, £97 10s.

### Metal Markets

LONDON, Oct. 27 (AP).—Standard copper, spot, £36 2s 6d; futures, £36 17s 6d; electrolytic, spot, £41 10s; futures, £42 10s.

Tin, spot, £127 12s 6d; futures, £130 5s.

Lead, spot, £13 7s 6d; futures, £13 5s.

Zinc, spot, £13 2s 6d; futures, £13 7s 6d.

AT NEW YORK

NEW YORK, Oct. 27 (AP).—Copper quiet; electrolytic, spot and futures, 7.

Tin, steady; spot and nearby, 22.87; futures, 23.15.

Iron, quiet; unchanged.

Lead, steady; spot, New York, 3.75; East St. Louis, 3.52.

Zinc, steady; East St. Louis, spot and futures, 3.25.

Antimony, 6.50.

### New York Sugar

NEW YORK, Oct. 27 (AP).—Raw sugar was unchanged early today at 3.35 for spots. The only sales reported were concluded late the previous day, aggregating 27,000 bags of Philippines for February to April shipment at from 3.27 to 3.31 to an outport refiner.

Refined was unchanged at 4.60 for fine granulated with moderate withdrawals, but little new business reported.

## WHEAT PRICES BOUND UPWARD

**Reports of Sales by United States Farm Board Gives Market Strength**

WINNIPEG, Oct. 27 (CP).—Reports that the United States Farm Board had contracted for the sale of twenty to thirty million bushels of wheat to France gave an upward tilt to grain prices on the wheat market here today. Values at the close recorded gains of from 1.5 cents to 2 cents. Sentiment throughout was favorable toward the market as a whole. The British elections appeared to have taken the edge off export trading for the moment. Pit trade was largely local in character.

Spreads on durums on the cash section were somewhat better. Coarse grains trading was without feature.

### Canadian Bonds

(Robb, Robertson & Birch, Ltd.)

| | |
|---|---|
| **PROVINCIAL AND MUNICIPAL** | |
| Prov. of Ontario 4½'s, 1944 | 83.00 |
| Prov. of Alberta 4½'s, 1956 | 85.00 |
| Prov. of Manitoba 4½'s, 1951 | 84.00 |
| Prov. of Sask. 4½'s, 1955 | 83.00 |
| Prov. of B.C. 4½'s, 1969 | 93.00 |
| **PUBLIC UTILITY** | |
| Ass'd Tel. & Tel. 5½'s, 1958 | 78.00 |
| Beauharnois 6's, 1958 | 62.00 |
| B.C. Power 3's, 1960 | 81.00 |
| B.C. Telephone 5's, 1960 | 98.00 |
| Calgary Power 5's, 1960 | 91.00 |
| Can. West. Tel. 5½'s, 1953 | 88.00 |
| Can. North. Power 5's, 1953 | 81.00 |
| Gatineau Power 5's, 1956 | 31.00 |
| Jamaica Public Serv. 5's, 1950 | 94.00 |
| West. Power Co. of C. 5's, 1949 | 97.00 |
| West. Kootenay Power 3's, 1956 | 94.00 |
| **INDUSTRIAL** | |
| Abitibi P. & P. 3's, 1953 | 44.00 |
| Burns & Co. 5½'s, 1943 | 56.00 |
| Canada Cement 5½'s, 1947 | 88.00 |
| Dom. Tar & Chem. 6's, 1949 | 36.00 |
| Gen. Steel Wares 8's, 1952 | 76.00 |
| Massey-Harris 5's, 1947 | 46.00 |
| Med. & Dental Bldg 6's, 1944 | 82.00 |
| Simpson's Ltd. 5's, 1948 | 86.00 |

## U.S. STEEL CORP'N SETS DIVIDEND

**Rate Established for Third Quarter Maintained by Drawing on Surplus Fund**

NEW YORK, Oct. 27 (AP).—The United States Steel Corporation today declared a dividend of $1 a share on the common stock, thus maintaining the rate established three months ago, when the annual basis was cut to $4 from $7.

To meet the dividend payment, the corporation is drawing $11,822,371 from its large undivided surplus. In the previous quarter the appropriation out of this account was $7,617,856.

Unfilled orders on hand, September 30, amounted to 3,144,833 tons, compared with 3,479,323 tons three months ago and 3,424,338 tons a year ago.

Today's dividends are payable as follows: Common, December 30 to stock of record December 1; preferred, November 28, to stock of record November 2.

Including the interest on bonds, amounting to $1,362,092, the total deficit for the quarter was $3,973,835.

The regular quarterly dividend of $1.75 a share on the preferred was voted.

### Montreal Produce

MONTREAL, Oct. 27.—Eggs higher, and cheese and butter prices unchanged. On the egg market, fresh seconds, in carlots, gained 1c at 23c to 24c, while extras at 48c and firsts at 38c a dozen were unchanged. Storage eggs, in carlots, were all 1c higher, extras being quoted at 27c. Quotations to retailers were unchanged and receipts were eighty-three cases.

Cheese—Quebec, 12c.

Butter—No. 1 finest, 20c to 20 1-4c.

Eggs—Fresh specials, in cartons, 55c; fresh extras, in cartons, 50c; fresh firsts, in cartons, 45c; storage firsts, in cartons, 32c; storage seconds, in cartons, 25c.

### OLD STAMP MILLS ARE ACTIVE AGAIN

LOS ANGELES, Oct. 27.—Old, weather-beaten stamp mills that sprinkle the deserts of Southern California, Arizona and Nevada are resounding once again, crushing ore, for the first time in several years.

While better prices for copper, gold, silver, mercury and other mineral products of the Southwest have not yet been offered, a resumption of mining activities within the last month is held to indicate the belief of investors that better quotations are in prospect. Cheap labor is a factor.

In many of the old mining camps the ore dumps are being reworked with more or less success.

### CREDITORS TO MEET

VANCOUVER, Oct. 27.—The meeting of creditors of the Royal Financial Corporation, Limited, which was called for 11 o'clock today, was canceled owing to the fact that the corporation has made an authorized assignment under the provisions of the Bankruptcy Act.

The official receiver has fixed November 10 and 10:15 a.m. at his office, at the Courthouse, Vancouver, as the time and place for the first meeting of the creditors.

### Toronto Produce

TORONTO, Oct. 27.—The United Farmers' Co-operative Company today supplied the Canadian Press with the following quotations on produce delivered at Toronto:

Eggs—Extras, 41c doz.; firsts, 36c doz.

Cream — Churning No. 1, 18c to 20c lb.

Creamery Butter — No. 1 solids, 20c to 20¼c.

Potatoes—No. 1, in bags, 35c.

### DIVIDEND OMITTED

NEW YORK, Oct 27.—Illinois Central Railroad today omitted the quarterly dividend of $1 a share on the common stock.

## Market Leaders on Eastern Exchanges Show Strong Trend

MONTREAL, Oct. 27 (CP).—Brazilian Traction and Canadian Car preferred today led a strong session of the Montreal Stock Exchange. The improvement, despite an unsteady tendency in New York, brought about five gains against three losses.

The advance in Canadian Car preferred, begun yesterday, continued vigorously today. The closing price was 16 7-8, for a net advance of 1 7-8 points. The common advanced 1-2 to 6 3-4 compared with its pegged price of 6 1-4.

Brazilian advanced a full point to close at 13, its best figure of the day. Final prices included Abitibi preferred up 1-2 at 8 1-2; C.P.R. off 1-4 at 16; Canada Cement off 1-4 at 5; Dominion Steel "B" off 1-4 at 1 3-4; Lake of the Woods up 1 1-2 at 7 1-2.

Dominion Steel & Coal followed the path laid down by all other major steel companies on the continent in announcing a cut in all salaries and wage rates throughout where wage rates are covered by the corporation except in cases unexpired agreements. Cuts range from 10 to 20 per cent, with the larger salaries suffering the heavier reductions. The order affects about a dozen subsidiary companies in addition to the parent organization.

Total sales 11,500 shares. The bond market came in for renewed activity with $53,100 worth sold.

TORONTO STOCK EXCHANGE

TORONTO, Oct. 27 (CP).—Market on the Toronto Stock Exchange closed firm today, following an afternoon rally in New York, which partially erased morning losses. Dividend uncertainties caused weakness in the rails, but when the rally came it was merchandising and industrial shares that were to the front. Trading was quiet with 10,970 shares turned over.

One of the few good gains was Brazilian Traction, which closed a point higher at 13. Canadian Pacific was off 1-2 at 16. Canadian Car common gained 1-2, and Steel of Canada common was unchanged. Ford was up 1-8 and Massey-Harris was off 1-8. Nickel, in light turnover, lost 1-8.

TORONTO MINING MARKET

TORONTO, Oct. 27 (CP).—High priced issues moved to lower levels today in the Standard Stock Exchange. The general price trend was mixed. Sales at 273,252 shares, showed a marked decline.

Trading was dull and prices soft among leading gold stocks. Dome Mines fell 30 to 10.20 following the announcement that the company is arranging to change its milling policy to some extent. Lake Shore lost 30 cents to $28.50.

Leaders in the base metal list were dull. Both Noranda and International Nickel fell 10 cents to close at $15.60 and $10.90, respectively. Hudson Bay moved up 15 cents to $3.25.

Leading oils were soft. International Petroleum fell 30 cents to $11.45 and Imperial Oil 10 cents to $11.00.

(Logan & Bryan)

| | Close |
|---|---|
| Noranda | 15.60 |
| Newbec | 2½ |
| Pioneer | 4 |
| Pend Oreille | 67 |
| Premier | 61 |
| Sherritt | 56 |
| Sudbury | 40 |
| Wright Hargreaves | 3.81 |
| Teck Hughes | 55 |
| Ventures | 46 |
| Mining Corpn. | 1.33 |
| Intl. Nickel | 10.75 |
| Lakeshore | 28.40 |
| Kirk Lake | 56 |
| Nordon | 17½ |
| McIntyre | 19 30 |
| Mining Corpn. | 1.23 |
| Falconbridge | 1.00 |
| Imperial Oil | 11 05 |
| Dome | 10.00 |
| Coast Copper | 3.00 |
| Ajax | 1.15 |
| Big Missouri | 11 |
| Amulet | 16 |
| Chemical Research | 2.60 |
| Associated Oil | 4½ |
| Dalhousie | 11½ |
| Home Oil | 40 |
| Mayland | 11½ |
| Royalite | 3.50 |
| C. & E. Lands | 23 |

### Montreal-Toronto Stock Quotations

(Logan & Bryan)
(All Fractions in Eighths)

| | High | Low | Bid |
|---|---|---|---|
| Abitibi Power | .. | .. | 2-6 |
| Alberta Pacific | .. | .. | 2 |
| Bell Telephone | .. | .. | 121 |
| B.C. Packing | .. | .. | 1 |
| Brazil | 12-4 | 12-3 | 12-4 |
| B.C. Power "A" | .. | .. | 26 |
| Can. Car Foundry | 6-5 | 6-2 | 6-3 |
| Can. Cement | 5-4 | 5-2 | 5-4 |
| Can. Indl. Al. "A" | 1-3 | 1-2 | 1-3 |
| Can. Power | .. | .. | 30 |
| Cockshutt Plow | .. | .. | 4 |
| Cons. M. & S. | .. | .. | 64 |
| Dominion Bridge | .. | .. | 27 |
| Fraser Cos. | .. | .. | 1 |
| General Steel Wares | 2-4 | 2-1 | 2-4 |
| Intl. Nickel | 11-1 | 10-5 | 10-5 |
| Lake of Woods | .. | .. | 7-4 |
| Massey-Harris | 2-3 | 3-4 | 2-6 |
| Montreal Power | .. | .. | 36 |
| Natl. Steel Car | .. | .. | 12-4 |
| Quebec Power | .. | .. | 29 |
| Shawinigan | .. | .. | 22 |
| Steel of Canada | .. | .. | 21-6 |
| Winnipeg Elec. | 6-1 | 5-4 | 5-1 |
| **CURBS** | | | |
| Ass'd Breweries | .. | .. | 5 |
| B.A. Oil | .. | .. | 10 |
| Distillers-Seagram | .. | .. | 7 |
| Dryden Paper | .. | .. | 2 |
| Imperial Oil | 11-4 | 11 | 11-1 |
| Imperial Tobacco Can. | .. | .. | 8-7 |
| Intl. Petrol | 11-3 | 11-2 | 11-2 |
| McColl Frontenac | .. | .. | 9-7 |
| Walker-Good | .. | .. | 3 |
| **UTILITIES** | | | |
| Intl. Util. "A" | .. | .. | 21 |

BANKS

| | Bid |
|---|---|
| Commerce | 195 |
| Dominion | 203 |
| Imperial | 203 |
| Nova Scotia | 264 |
| Royal | 231 |

### Canadian Dollar and Pound Rates

TORONTO, Oct. 27 (CP).—Exchange rates at the close of the market today were as follows:

Pound sterling in Montreal 4.33 1-2.

Pound sterling in New York 3.90 1-2.

Canadian dollar in New York .89 7-8.

### PAYS $2,000,000 FOR EMBEZZLEMENT LOSSES

CHICAGO, Oct. 27 (AP).—A cheque for $2,000,000 was handed yesterday to James R. Leavell, president of the Continental Illinois Bank & Trust Company, in payment of part of the loss through the embezzlement of Walter Wolf.

The former manager of the coupon department of the bank is serving a 1- to 100 years' term in Joliet prison for peculations totaling $3,691,000.

The payment was made by representatives of Lloyds of London, for insurance carried by the bank to that amount.

### Montreal Produce

MONTREAL, Oct. 27.—Prices reported on Montreal Produce Market today were as follows:

Butter—No. 1 Pasteurized, 20c to 20 1-4c a pound.

Eggs—Extras, 48c to 50c a dozen; firsts, 38c to 40c.

### Silver Markets

LONDON, Oct. 27 (AP).—Bar silver, 17 3-16d per ounce.

AT NEW YORK

NEW YORK, Oct. 27 (AP).—Bar silver, easy and 3-8 lower at 29 5-8.

Silver futures closed steady. Sales, 625,000 ounces. Quotations, in cents: October, 29.90; November, 29.90; December, 29.95; May, 30.95; July, 31.30.

### Vancouver Wheat

VANCOUVER, Oct. 27.—Futures quotations, bid:

| Wheat— | Open | High | Low | Close |
|---|---|---|---|---|
| November | 58⅝ | 60¼ | 58⅝ | 60⅜ |
| January | 60⅝ | 62¼ | 60⅝ | 63¼ |

| Cash— | Straight | Tough |
|---|---|---|
| No. 1 Hard | 63⅝ | 62¼ |
| No. 1 Northern | 63 | 61½ |
| No. 2 Northern | 54¼ | 53¼ |
| No. 2 Northern | 53½ | 50¼ |
| No. 4 Wheat | 50⅝ | 47⅝ |
| No. 5 Wheat | 48 | 46 |
| No. 3 Wheat | 45⅝ | 42⅝ |
| Feed | 55 | 52 |

### Retail Market

| | |
|---|---|
| **Vegetables** | |
| Lettuce, head .08 and | .10 |
| Cucumbers, each .10, .18 and | .20 |
| Local Potatoes, 10 lbs. | .25 |
| New Local Potatoes, 10 lbs. | .35 |
| Hothouse Tomatoes, lb. .15 and | .20 |
| Beets, bunch | .10 |
| Carrots, 3 bunches | .10 |
| Turnips, 2 bunches | .10 |
| Cauliflower, each | .25 |
| Onions, lb | .04 |
| Green Peas, lb. | .15 |
| Artichokes, each | .20 |
| Onions, 6 lbs. for | .25 |
| Local Celery | .23 |
| **Fruits** | |
| Blueberries, lb. | .20 |
| Cantaloupes .20 and | .15 |
| Cabbage, each .10 | .05 |
| Celery, stalk .25 | .30 |
| Cocoanuts, each .15 and | .20 |
| Smyrna Figs, lb. .25 and | .30 |
| Pears, dozen | .50 |
| Processed Strawberries, pail | .30 |
| Bing Cherries, lb. | .30 |
| California Grapefruit, 4 and 2 | .25 |
| Arizona Grapefruit, 4 for | .25 |
| Fresh Rhubarb, 6 lbs. | .25 |
| Local apples, 4 lbs. | .25 |
| Pineapple .40 to | .50 |
| Dates, 3 lbs. | .25 |
| New California Figs, pkt. .10, 15 to | .25 |
| Cal. Cluster Raisins, box .35 and | .20 |
| New California Layer Figs, lb | .25 |
| New Spanish Table Raisins, pkt. | .35 |
| New Fard Dates, lb. | .25 |
| Apricots, lb. | .13 |
| Plums, lb | .15 |
| Local Cherries, lb. | .15 |
| Watermelon, lb. | .07 |
| Loganberries, 2 lbs. for | .25 |
| Raspberries, 2 lbs. for | .25 |
| Peaches, doz. | .40 |
| Plums, lb. | .15 |
| California Gravenstein Apples, lb. | .10 |
| Transparent Apples, 3 lbs. | .25 |
| Bartlett Pears, doz. | .40 |
| Pineapples .40 to | .50 |
| Cooking Apples, 5 lbs. | .25 |
| Preserving Apricots, box | 1.45 |
| **Flour** | |
| Flour, pastry, 40's | 2.10 |
| Flour, bread | 2.00 |
| Flour, all standard brands, 49's | 2.25 |
| **Cheese** | |
| Finest Ontario Mild, lb. | .28 |
| Gorgonzola, lb. | .60 |
| Swiss Gruyere, in portions, box | .40 |
| Finest Ontario Matured, lb. | .45 |
| Edam Dutch Cheese, lb. | .43 |
| Gouda Cheese, lb | .45 |
| English Stilton, lb. | .85 |
| Imported Roquefort, lb. | .65 |
| Eagle Brand Camembert, lb. | .65 |
| Circle Brand Breakfast Cheese | .40 |
| Kraft, lb. | .30 |
| Goldenloaf | .30 |
| **Fish** | |
| Halibut, lb. | .25 |
| Soles | .15 |
| Eastern Finnan Haddie, lb. | .20 |
| Local Cured Black Cod | .25 |
| Large Eastern Kippers | .20 |
| White Salmon, lb. | .12 |
| Red Salmon | .20 |
| Skate | .12½ |
| Smoked Red Salmon | .25 |
| Kippered Salmon | .25 |
| Local Kippers | .15 |
| 3 for | .25 |
| Fresh Cod, lb. | .10 |
| **Nuts** | |
| New Almond Nuts, lb. | .30 |
| Walnuts, lb. .30 to | .40 |
| Pecans, lb. | .40 |
| Mixed, lb. .25 and | .28 |
| California Soft Shell Walnuts, lb. | .40 |
| Roasted Peanuts, lb. | .15 |
| Soft Shell Almonds, lb. | .40 |
| New Chestnuts, Japan, lb. | .30 |
| New Brazil, lb | .25 |
| Local Filbert Nuts, lb. | .18 |
| **Hams and Bacon** | |
| Ham, lb. .30 to | .35 |
| Bacon, lb. .25 to | .45 |
| **Dairy Produce and Eggs** | |
| Butter— | |
| Brookfield, lb. | .32 |
| Shamrock | .32 |
| Cowichan Creamery, lb. | .38 |
| Handipats, lb. | .32 |
| Saltspring Island, lb. | .33 |
| Our Own Brand, lb. | .32 |
| Comox | .35 |
| Eggs— | |
| B.C. Fresh Extras | .50 |
| B.C. Fresh Firsts | .45 |
| Pullet Extras | .38 |
| **Fresh Meats** | |
| Pork— | |
| Trimmed Loins, lb. | .33 |
| Shoulder Roasts, lb. .12½ and | .10 |
| Legs, lb. | .18 |
| Side Pork | .15 |
| Pork Sausage, lb. .20 to | .23 |
| Spring Lamb— | |
| Legs | .30 |
| Loin .30 to | .35 |
| Shoulder | .17 |
| Lamb Stew | .12½ |
| No. 1 Beef— | |
| Sirloin Steak, lb. .23 to | .30 |
| Sirloin Roast, lb. | .28 |
| Round Steak, lb. | .28 |
| Pot Roasts, lb | .10 |
| Rump Roasts, lb. | .20 |
| Shoulder Steaks | .12½ |
| Prime Ribs | .20 |
| Briskets, 3 lbs. | .25 |
| Local Veal— | |
| Stew Veal | .18 |
| Shoulders | .20 |

LONDON, Oct. 27 (AP).—Money, 4 1-8 per cent. Discount rates: Short bills, 5 5-8 to 5 7-8; three months, 5 11-16 to 5 7-8 per cent.


CANADIAN AND FOREIGN BONDS

Central Building C. L. H. BRANSON Phone G 4121



LOGAN & BRYAN

BROKERS

STOCKS—BONDS—GRAIN, ETC.

Members New York Stock Exchange and Other Leading Exchanges in Canada and United States

PRIVATE WIRES ATLANTIC TO PACIFIC

Connecting With Important Intermediate Points in Both Countries

CANADIAN BRANCHES:

Victoria, Vancouver, Winnipeg, Toronto, Montreal, Quebec

VICTORIA OFFICE: 1124 Government St. Telephone Empire 1101



WHY do some of the biggest CORPORATIONS of CANADA place their total fire and automobile insurance with the Companies which we represent?

BECAUSE they get SECURITY and SERVICE and SAVE MONEY.

We are GENERAL AGENTS for first-class CANADIAN and BRITISH COMPANIES outside the insurance combine and not under Vancouver control. Payment of all claims arranged by us.

JOHNSTON & COMPANY

Independent Agents — 1314 Broad Street



513 Central Building — Tel. E 9021

CALLED FOR PAYMENT

French 7%, 1949, at ......105 — Panama 5%, 1963, at ......100

Numbers May Be Checked at This Office

ROBB, ROBERTSON & BIRCH, LTD.

HUGH ALLAN, Victoria Manager


### Wholesale Row

| | |
|---|---|
| **Meats** | |
| No. 1 Steer Beef .10 to | .11 |
| Cow Beef | .10½ |
| Veal | .12 |
| Hogs | .09½ |
| Shoulders | .10 |
| Loins | .15 |
| Legs | .12 |
| Tongues, lb. .24 to | .26 |
| Lamb | .13 |
| **Poultry** | |
| Fresh Fowls .13 to | .22 |
| Chicken, lb. .28 to | .30 |
| Turkeys, lb. .23 to | .28 |
| Duck, lb. | .30 |
| **Fish** | |
| Haddies, lb. | .13 |
| Scotch cured | .17 |
| Sunrise Fillets | .13 |
| **Smoked Meats** | |
| Bacon, lb. .19 to | .30 |
| Backs, lb. | .25 |
| Hams, lb. .22 to | .23 |
| **Eggs** | |
| Fresh Extras, case lots, dozen | .43 |
| Fresh Firsts, case lots, dozen | .40 |
| Fresh Pullets, case lots, dozen | .23 |
| **Butter** | |
| Saltspring | .29 |
| Alberta Solids, No. 1 | .25 |
| Alberta Solids, No. 2 | .24 |
| Alberta finest prints | .26 |
| **Cheese** | |
| Ontario— | |
| September, 1930 | .21 |
| British Columbia— | |
| September grass | .14 |

| Fruits | F. | HH. |
|---|---|---|
| Apples— | | |
| McIntosh Reds | 2.00 | 1.50 |
| | | 1.40 |
| Kings | 1.40 | 1.00 |
| Orchard Run Jonathans, lb. | | .03½ |
| Orchard Run McIntosh Reds, lb. | | .03½ |
| Local Apples | .75 to | 1.50 |

| | |
|---|---|
| Oranges—Sunkist | |
| 126 | 3.25 |
| 150 | 7.75 |
| 176 | 7.30 |
| 200 | 7.25 |
| 216 | 7.00 |
| 252 | 5.75 |
| 288 | 6.30 |
| 344 | 5.75 |
| 392 | 3.25 |
| Choice, 25c per case less. | |
| Jamaica Oranges | 4.00 |
| Australian Oranges | 5.00 |
| Lemons— | |
| 300 | 10.00 |
| 360 | 9.00 |
| 490 | 8.50 |
| 540 | 3.00 |
| Grapefruit—Sunkist | |
| 64 | 7.50 |
| 80 | 6.25 |
| 100 | 5.75 |
| Bananas .09 and | .08 |
| Grapes— | |
| Tokays | 4.00 |
| White Malagas | 4.00 |
| Strawberries 3.00 and | 2.50 |
| Cocoanuts, dozen | 1.40 |
| Pears— | |
| Fancy 2.00 and | 2.25 |
| Household 1.00 to | 1.25 |
| Peaches | 1.80 |
| Cranberries— | |
| 50 | 9.25 |
| 25 | 4.75 |
| Per lb. | .20 |
| Persimmons | 3.50 |
| **Vegetables** | |
| Artichokes, doz. | 1.80 |
| Cauliflower, local .80 to | 1.75 |
| Green Onions, dozen | .25 |
| Local Beets | 1.00 |
| Turnips, sack | 1.25 |
| Local Parsley | .40 |
| Onions, 100 lbs. 1.50 to | 1.60 |
| Tomatoes— | |
| No. 1 | 3.00 |
| Spanish Onions, 140-lb. crate | 7.25 |
| Sweets .06 to | .06½ |
| Spuds .90 to | 1.38 |
| Lettuce | .50 |
| Crate | 1.35 |

### REPUBLIC STEEL LOSSES

CLEVELAND, Oct. 27 (AP).—The Republic Steel Corporation reported today a net loss of $2,728,077 for the quarter ended September 30. Net loss for the first nine months of 1931 was $5,512,975.

## BONERS

All brutes are imperfect animals. Man alone is a perfect beast

**BONERS are actual humorous tid-bits found in examination papers, essays, etc., by teachers.**

Parallel lines never meet unless you bend one or both of them.

King Richard was captured and put in prison by the German Emperor, but the English people were very fond of their ruler, so they boiled him out.

Figurative language is when you mean a rooster and say chandelier.

Teacher's dictation: "His choler rose to such a height that passion well nigh choked him."

Pupil's reproduction: "His collar rose to such a height that fashion well nigh choked him."

Appendicitus is caused by information in the appendix.

An epicure is a poet who writes epics.

One argument for the abolition of the jury system is that it costs too much to buy chairs and to hire a room for them.


Colonist Printing—

Complete up-to-date equipment, with a wide range of type faces, papers and inks, enables this department to turn out just the job for every requirement — for business, professional or social needs.

LITHOGRAPHING — BOOKBINDING — PRINTING

COLONIST COMMERCIAL PRINTING DEPARTMENTS

1211 Broad Street — Phone G 5241

# Business and Professional Directory, Want Ads

## The Daily Colonist

RATES FOR CLASSIFIED OR WANT ADVERTISEMENTS

One and one-half cents a word each insertion; nine cents a word a week, with a minimum of ten words; cash with order. No advertisement accepted for less than twenty-five cents.

Death and Funeral Notices, $1.50 first insertion; $1.00 for each additional insertion. Marriages, Cards of Thanks and In Memoriam Notices, $1.50 per insertion.

Birth Notices, $1.00 per insertion.

Business or Professional Cards of two lines or under, $2.50 per month. Additional space at $1.25 per line per month.

Advertisers who desire may have replies addressed to a box at The Colonist and forwarded to their private address. A charge of ten cents is made for mailing replies. In this case add three words ("Box....Colonist") to the count for the number of words.

Out-of-town readers of our advertisements ask advertisers to give address as well as phone numbers, as it is not always possible to communicate through the phone.

To insure insertion Classified Ads should reach The Colonist before 10 p.m. on the day previous to publication.

Classified Ads for The Sunday Colonist will be accepted up to 10 p.m. on Saturdays.

The Colonist will not be responsible for more than one incorrect insertion of any advertisement ordered for more than one issue.

Any claim for rebate on account of errors or omissions must be made within thirty days from the date of the same, otherwise the claim will not be allowed.

The Colonist service is available every day from 8 a.m. to 10 p.m., excepting Sunday. Just call Empire 4114.

CLASSIFICATIONS


Acreage for Rent ..... 83
Acreage for Sale ..... 83
Acreage Wanted ..... 84
Autos for Hire ..... 68
Automobiles ..... 65
Births ..... 1
Bicycles and Motorcycles ..... 40K
Boats and Launches ..... 70
Building Material ..... 40A
Business Directory ..... 71
Business Opportunities ..... 60
Cards of Thanks ..... 4
Church Notices ..... 9
Clothing, Furs, Shoes, Etc. ..... 40B
Coming Events ..... 10
Dancing ..... 25
Deaths ..... 2
Dressmaking ..... 28
Educational ..... 23
Farms for Rent ..... 86
Farms for Sale ..... 85
Farms Wanted ..... 87
Flats and Apartments to Rent ..... 53
Flats and Apartments Wanted ..... 54
For Sale—Miscellaneous ..... 40
Furniture ..... 40D
Fuel ..... 40C
Funeral Directors ..... 6
Furnished Houses for Rent ..... 55A
Furnished Rooms for Rent ..... 49A
Furnished Rooms Wanted ..... 50A
Hairdressers and Beauty Specialists ..... 21A
Halls to Rent ..... 36
Hotels ..... 42
Housekeeping Rooms to Rent ..... 51
Housekeeping Rooms Wanted ..... 52
Houses for Sale ..... 78
In Memoriam ..... 5
Lodges and Societies ..... 33
Lost and Found ..... 29
Machinery ..... 64
Market Specials ..... 35
Marriages ..... 3
Maternity and Convalescent Homes ..... 82
Miscellaneous ..... 37
Money to Loan ..... 31
Monumental Works ..... 8
Music ..... 24
Musical Instruments ..... 40E
Nursery Stock, Plants, Etc. ..... 40H
Personal ..... 21
Professional Directory ..... 72
Property for Sale ..... 80
Property Wanted ..... 81
Poultry and Livestock ..... 63
Radio ..... 40F
Room and Board ..... 47
Room and Board Wanted ..... 48
Situations Wanted—Female ..... 18
Situations Wanted—Male ..... 17
Stoves, Ranges, Furnaces ..... 40L
Summer Resorts ..... 61
Teachers Wanted ..... 15
Timber ..... 20
To Exchange—Real Estate ..... 76
To Rent—Miscellaneous ..... 38
Unfurnished Houses to Rent ..... 55B
Unfurnished Rooms to Rent ..... 49B
Unfurnished Rooms Wanted ..... 50B
Wanted—Female Help ..... 14
Wanted—Male Help ..... 13
Wanted Miscellaneous ..... 41
Wanted to Borrow ..... 32
Wanted to Rent—Houses, Furnished ..... 57A
Wanted to Rent—Houses, Unfurnished ..... 57B
Wanted to Rent—Miscellaneous ..... 39
Will Trade ..... 22


### 1 BIRTHS

MANN—At Jubilee Hospital, to Mr. and Mrs. Harry Mann, Hatley Park, Colwood, October 27, a daughter.

MORGAN—At Jubilee Hospital, to Mr. and Mrs. G. F. L. Morgan (nee McVittie-Taylor), Cowichan Station, V.I., October 26, a son.

### 2 DEATHS

DICKSON—There passed away on Monday, after a short illness, at the Royal Jubilee Hospital, Miss Dolly Dickson, daughter of John F. Dickson, 1285 Monterey Avenue, Oak Bay. Miss Dickson was born in London, England, and had resided in this city for a number of years. She is survived by her father, also relatives in England.

Funeral services will be held this morning, Wednesday, October 28, at 10:30 o'clock, from the parlors of the S. J. Curry & Son Funeral Home. Rev. Canon A. E. de L. Nunns will officiate and interment will be made in the family plot at Ross Bay Cemetery.

LOCKINGTON—Passed from earth's warfare into God's peace, at the Royal Jubilee Hospital, Victoria, B.C., on October 26, 1931, Annie R. Lockington, age seventy-five, the loving sister of James Lockington, Vancouver, B.C.

The funeral service will be held at McCall Bros.' Funeral Home, Wednesday, October 28, at 3 p.m., after which interment will be made in the Royal Oak Burial Park. Warwickshire papers please copy.

WOOD—There passed away in Vancouver, B.C., on October 27, 1931, in his ninety-second year, Thomas Wood, late of St. John's, Newfoundland, Vernon, and Victoria, B.C.

The funeral service will be held on Friday morning, at 10:30 o'clock, from Hayward's B.C. Funeral Chapel. Interment will be made in Ross Bay Cemetery. No flowers, by request.

### 4 CARD OF THANKS

Mr. and Mrs. Arthur Carter wish to express their deep appreciation to the doctors, nurses of the Jubilee Hospital, and all those kind friends for their many acts of kindness and sympathy shown to their daughter, Mrs. Grace Spencer.

### 6 FUNERAL DIRECTORS

McCALL BROTHERS
"The Floral Funeral Home"
Johnson and Vancouver Streets
Phone Garden 2012

HAYWARD'S B.C. FUNERAL CO., LTD.
Established 1867
734 Broughton Street, Victoria, B.C.
Phones—Empire 3614, Garden 7679, Garden 7663, Empire 4065

S. J. CURRY & SON
Morticians and Funeral Directors
We maintain a modern Funeral Home with the most up-to-date equipment in Victoria. Opposite New Cathedral. Phone G 5512

SANDS MORTUARY
DISTINCTIVE FUNERAL SERVICE
Office and Chapel, 1612 Quadra Street
Phones: E 7511, G 3530

THOMSON & FETTERLY'S FUNERAL HOME
1625 Quadra Street
Phone Garden 2612 Night and Day

### 7 FLOWERS

SAVORY'S—WEDDING BOUQUETS, DESIGNS, etc. Phone Empire 1127. 1431 Douglas.

WOOD'S FLOWER SHOP, 1605 DOUGLAS. Cut flowers and designs. Phone Garden 4014.

### 8 MONUMENTAL WORKS

STEWART MONUMENTAL WORKS, LTD. Take No. 6 or 7 street car to works, 1401 May Street. Phone Garden 3452.

### 10 COMING EVENTS

ARMADALE TENNIS CLUB ANNUAL dance—This dance will be held at the K. of C. Hall next Friday, October 30. Dancing, 9 to 1, with Ozard's orchestra. Tickets, including refreshments, may be had at the door.

AT 8:30 TONIGHT — PROGRESSIVE "500," C.P.R. Clubhouse, Belleville Street. Scrip prizes. 25c. Everyone welcome.

ESQUIMALT CONSERVATIVE ASSOCIATION annual meeting, Wednesday, October 28, Esquimalt rooms, corner Esquimalt Road and Constance Avenue. Speakers: Hon. R. H. Pooley, M.P.P., and C. H. Dickie, M.P., and others.

FREE HEALTH LECTURES, TUESDAYS, 8 p.m., lower Amphion ballroom, 730 Yates Street. Dr. A. P. Barton.

HAMSTERLEY LAKESIDE
Afternoon Teas, Lunches and Dinners
OPEN ALL WINTER

J.B.A.A. HALLOWE'EN DANCE, CLUBhouse, Gorge, Saturday, October 31, 9:30 p.m. Novelties, refreshments. Admission 30c.

NEW MIDWEEK DANCE!
NOW! STARTING WEDNESDAY, OCTOber 28, and every following Wednesday, dance at the Lower Amphion Hall. Ron Smith's Orchestra. Admission 25c; dancing 8-12.

PARTNER WHIST AND DANCE, WEDnesday, 8:45 p.m., Hatt's Hall, 1414 Douglas Street. Usual prizes. Good orchestra.

QUESTIONS ANSWERED, CUPS READ by Hassah Singh next week at The Sandringham, 716 Fort Street.

QUEEN OF THE ISLE, L.O.B.A., SALE of work, housie-housie, programme, refreshments; tonight, October 28, 3 o'clock. Lodge meeting, 7 o'clock.

THE REGULAR MONTHLY DANCE OF the Wilfert Lumber Co. Social Club, Friday, October 30, in Colwood Hall, will be a gingham Hallowe'en dance. Carnival features after a buffet supper. We now have additional accommodations for ladies. Len Acres' four-piece orchestra. Cards, prizes, and usual tombolas. Tickets 50c. Come.

WHOOPEE! JOIN THE CROWD. BIG Hallowe'en novelty dance, Friday, October 30, A.O.F. Hall, Cormorant Street. Tom Larman's orchestra; 9-1; refreshments; 35c.

### 13 WANTED—MALE HELP

AGENT WANTED, ORIGINAL LINE; 100 per cent profit. 706 Kings Road.

AUTOS BOOMING

AUTOMOBILE business requires every year hundreds of trained mechanics to keep pace with the tremendous growth of this giant field of industry. Hundreds of our former graduates are now garage owners, superintendents, foremen, or high-paid mechanics throughout Western Canada. We are offering a special reduced rate on our complete course. Write for your free Automotive Opportunities booklet and 40c per hour part-time work plan. Hemphill Auto & Engineering Schools, 1043 Pender Street West, Vancouver, B.C.

ENERGETIC TIRE SALESMAN. APPLIcations confidential. Box 3262, Colonist.

JOHN WOOD — VOCATIONAL ADVISER. International Correspondence Schools: Canadian, Ltd. Phone E 7011. 728 Yates St.

WE WANT ONE OR TWO GOOD salespeople to sell Dixon's Private Greeting Cards, printed in Victoria. See Mr. Baker, between 4 and 5 p.m., 1206 Government Street.

#### 13A SALESMEN AND AGENTS

SALESMAN, WITH CONNECTION COVering department stores, electrical, jewelry, tobacco, gift stores, etc., for fast-selling Christmas specialties. Full particulars to Enterprise Sales & Distributors, 560 Beatty Street, Vancouver, B.C.

### 14 WANTED—FEMALE HELP

BACHELOR OFFERS LADY OF BIRTH and education, country home in return for light house duties; small salary. Box 8315, Colonist.

LADIES WANTED TO DO LIGHT SEWing at home. Good pay. Work sent charges paid. Stamp for particulars. National Manufacturing Co., Montreal.

YOUR OPPORTUNITY TO START ON your own. Learn hairdressing; complete course, permanent waving included; easy terms. Victoria Hairdressing College, Woolworth Building.

### 16 AGENTS WANTED

SIX LADIES OF REFINED PERSONALity as agents to handle a high-class toilet preparation, made in British Columbia. Earnest workers can make $5 daily. Every home requires what we have. Repeat orders come easily. Agents required Up-Island. Box 8373, Colonist.

### 17 SITUATIONS WANTED—MALE

A. J. GREGG — HOUSE WINDOWS cleaned, outside, 6c each. G 6023.

EXPERIENCED YOUNG JAPANESE BOY wants housework. Do plain cooking. Box 8319, Colonist.

JAPANESE BOY WANTS HOUSEWORK. Phone Empire 0552.

HANDYMAN WANTS WORK OF ANY kind, by day or contract. Phone E 6761.

YOUNG MAN, GOOD DRY HAND milker, wants place for Winter; born and raised on the farm. Phone 26R, Sidney.

#### 17A PAINTERS AND DECORATORS

MESSERSCHMIDT & SONS
PAINTING, decorating and glazing. If you need glass, try us. G 6962. Res.: 932 Pandora; workshop at rear.

PAINTING AND PAPERHANGING LOW prices. Work guaranteed. E 4312.

PAPERHANGING, PAINTING, KALSOmining work wanted. Phone G 6827.

#### 17C CARPENTERS AND CONTRACTORS

ALTERATIONS, HOUSE RAISING, foundations, roofs repaired. Estimates given. G-7662, G-2256. O'Regan.

CEMENT WALLS, FLOORS, LILY ponds, sewers. Cinders hauled. Brier & Pryer. E 4835, E 9236.

HOUSES RAISED, MOVED, WRECKED. Alterations and repairs, shingling promptly attended to. Low rates. E 7289.

HOMES BUILT OR MODERNIZED; prices right. J. Warnock, Colquitz 77Q.

INSIDE COOLERS, OUTSIDE STEPS, alterations and repairs of all kinds. E 4888.

IF YOU WANT A CARPENTER, PHONE secretary of local union. Empire 0948.

T. STOTT & SON, CARPENTERS. REpairs and alterations. E 4361.

#### 17E GARDENERS

GARDEN WORK, DIGGING, LAWNS made, borders planted. Estimates free. Phone E 7774.

PRACTICAL TREE AND ROSE PRUNING, perennial borders planted. Phone E 8825.

SHINGLING

RESHINGLING AND SHINGLING; REAsonable prices. T. Menzies, E 1861.

RESHINGLING, CEDAR OR PATTERN. Lowest price given. Phone G 2948.

PLUMBING

FOXGORD, THE PLUMBER, IS NOW located at 1809 Gladstone. Phone.

SAANICH PLUMBING & HEATING CO. Repairs of all kinds. F. Sutton, Blenkinsop Road. E 4348.

### 18 SITUATIONS WANTED—FEMALE

EXPERIENCED WAITRESS WANTS ANY kind of daily work. Phone E 6629.

FIRST-CLASS DANISH COOK; EXCELlent references. G 3989.

HOUSEKEEPING, COOKING AND GENeral housework (adults), English, age 40. Disengaged November 3. Salary $40. References. Box 8291, Colonist.

LADY (SINGLE) WANTS POSITION AS caretaker of private home; highest references. Box 8320, Colonist.

PRACTICAL NURSE — MISS P. Macdonell, 1152 Yates St. Phone E 2143.

WORK BY HOUR; GOOD REFERENCES. 25c an hour; car fare. Phone after 8 p.m. E 8525.

YOUNG WOMAN NEEDS POSITION AS general help. Box 8348, Colonist.

### 18 SITUATIONS WANTED—FEMALE (Continued)

YOUNG LADY SEEKS POSITION AS nursery governess in private house; three years' teaching experience; very fond of children. Apply Eleanor Evans, 223 Keith Road East, North Vancouver.

YOUNG SCHOOLGIRL WANTS LIGHT housework or to help with children for few hours after school. Phone E 4236.

YOUNG GIRL, 16, RELIABLE AND respectable, desires situation, general housework. Phone G 1946.

### 19 HELP WANTED

EARN UPWARDS OF $20 WEEKLY growing mushrooms for us in cellars, all Fall and Winter, commence now. Illustrated booklet free. Canadian Mushroom Company, Toronto.

WANTED

AGENTS IN EVERY TOWN TO SELL engraved Personal Christmas Cards, one dollar dozen up. Samples fitted into leather carrying case. Premier Art Guild, Victoria Street, Toronto.

### 21 PERSONAL

A LOVELY HOME FOR CHILDREN—Lady will love and care for them in her own home; any age. Colquitz 4R.

A PSYCHIC ADVISER, CHARACTER analyst. Madame Olivia, 1045 Meares Street. E 0013.

ADVICE DAILY, PSYCHIC ADVISER. Tuesday and Thursday messages meetings, 7:30. Surrey Bldg., 638 Yates Street, Room 3, Mrs. Scott. G 2933.

AT LOWEST RATES IN DISTRICT. Oak Bay 25-Cent Taxi. G 3133.

ASTROLOGY, CHARACTER READINGS, complete nativities and progressed horoscopes. Inquiries invited. George S. Oldfield, Saanichton, B.C.

ALL PROBLEMS—MME. MOBIUS, EXpert adviser. Special readings, 25c. Balmoral Hotel.

BALDNESS, BALD SPOTS, FALLING hair? New method, sure results; write today for guarantee. Free particulars. Home Remedy Co., Box 1506, Chicago, Ill.

DOROTHY LEES' ORCHESTRA IS available for parties, dances. Phone E 9937 or E 1671.

ECZEMA, ITCH, PIMPLES, PSORIASIS, ulcerated legs, catarrh, asthma. Try George Y. Lee's Ancient Chinese Remedy, 1501 Government Street.

GIVE YOURSELF OR DAUGHTER course of training that enables earning a living 15 different ways. Academy of Useful Arts, 746 Fort. G 2034.

SWEDISH MASSEUR
HARRY LOWENBORG
(Formerly Crystal Garden)
Bank of Toronto Bldg., Room 404
(Cor. Douglas and Johnson)
Medical, Swedish Massage, Baths, Needle Shower
Miss Inge Bie, Masseuse, in attendance
For Appointments, Phone G 1744

WHY BE SHORT?
I CAN INCREASE YOUR HEIGHT FROM 1 to 4 inches privately in your own home, confidentially. Results guaranteed. Particulars, Sureway System, 727 Standard Bank Bldg., Vancouver.

MENZIES NURSING & CONVALESCENT Home. 130 Menzies St. Phone Empire 9011.

MADE-TO-MEASURE SUITS, $24 UP. Rankin, Tailor, 734 Pandora Avenue.

MASQUERADE COSTUMES FOR HIRE. Phone G 2835.

PERSONAL GREETING CARDS FOR CHRISTMAS
Printed or Engraved
Newest Designs and Colors to Select From, With Envelopes to Match
Prices to Suit All
THE COLONIST
Printing Department 1211 Broad St.

RUGS WASHED AND REPAIRED BY Armenian expert. References. E 4851.

SHOE REPAIRS WHILE YOU WAIT—Bob Hawkes, "The Home of Fine Shoe Repairs," 318 Trounce Alley.

SEASONS COME AND GO, BUT YOU can always depend on getting our high quality bakery goods any time. We deliver. Florence Hygienic Bakery. Phone G 7322.

TRAINED NURSE WOULD CARE FOR patient in her own home. E 8346.

WATCHES REPAIRED AND ADJUSTED to keep time to seconds. P. Spurgeon, expert watchmaker, 612 View.

WOMEN'S AND CHILDREN'S DRESSES; also plain sewing. Miss Reece, 3060 Washington Avenue.

WHEN PAYING YOUR TELEPHONE bill eliminate your parking troubles by having your tires, battery, oil, etc., serviced at Louis Nelson's One-Stop Service Station, opposite B.C. Telephone Pay Office, corner Blanshard and Johnson Sts.

YOUR EYESIGHT IS TOO VITAL TO your health and happiness—your general efficiency and worth—to permit these symptoms of distress to go unheeded and uncorrected. See Joseph Rose, Opt.D., Graduate Optometrist, 1013 Government Street.

YOUR WEDDING INVITATIONS OR announcements must be correctly printed. We have had long experience and know how.
THE COLONIST
(Printing Dept.)
1211 Broad Street

#### 21A HAIRDRESSERS AND BEAUTY SPECIALISTS

A PERMANENT WAVE OF DISTINCtion, complete, $5; no extra charges, and the ends are curly. Bert Waude, Hairdressing, 740 Fort St. E 4033.

BEST AND LATEST METHOD PERmanent waving. Soft wave, curly ends. Special $5. Reimer's Beauty Shoppe, 1004 Broad. E 4432.

BY A HARPER METHOD GRADUATE, 207 Belmont House—Shampoo, 50c; scientific scalp treatment, 50c; finger wave, 50c; marcel, 50c; face and neck massage, $1; steamoil, $1. Garden 6251.

FINGER WAVE, MARCEL, HAIRCUT and facial, in your home; experienced operators. Phone, before 2 p.m., E 6003.

FIRTH BROS.' EXCLUSIVE SYSTEM of permanent waving positively benefits the hair. $4.50 full head. 700 Fort St.

HAIRDRESSING IN YOUR HOME; EXperienced operator. Empire 7502.

MARIE FRANKLING, HAIRDRESSER. Haircut, 25c, 35c; W.W., marcel or shampoo, 50c. 725½ Fort, 2nd Floor. E 8224.

25c — VICTORIA'S LOWEST-PRICED perfect wave. Skilled students. Victoria Hairdressing College, 114 Woolworth Building.

### 22 WILL TRADE

WILL TRADE 1926 FORD TOURING for radio. Phone E 0786.

WILL EXCHANGE LOT FOR LAUNCH—Phone Albion 4T.

### 23 EDUCATIONAL

A FIRST-CLASS TEACHER SPECIALises in coaching delicate and backward pupils; public and high school subjects. E 3814.

B.C. DRAMATIC SCHOOL—Director, L. Bullock-Webster, A.R.C.M., L.T.C.L.; assistant teacher, Miss Nellie Scowcroft, L.T.C.L. Central location. Six airy studios. Valuable speech training. Lasting results. Per year, $25. Phone E 1957. Visit studio. Compare results.

NEW ERA BUSINESS SCHOOL
Principal, Mrs. B. C. Keates
502-4 Central Building—Shorthand, typewriting, bookkeeping, commercial arithmetic, letter writing, high school subjects. Day and evening classes. Phone G 5025.

PARISIENNE DONNE LECONS DE Francais. Phone G 1604.

SPROTT-SHAW BUSINESS INSTITUTE
Affiliated with
The Business Educators' Association of Canada
Autumn Opening, September 3
Courses:
Stenography, Secretarial, Commercial, Preparatory, Civil Service, Radiotelegraphy.
Write or call for prospectus.
SPROTT-SHAW BUILDING
Phone Empire 7164

SHORTHAND SCHOOL, 1011 GOVERNment Street. Business subjects, thorough tuition. E. A. MacMillan, principal. Phone Garden 4941.

### Double Service in Want Ads

You can telephone your answers as well as your classified advertisements to The Colonist. Readers are often interested in Want Advertisements that do not carry the names or addresses of advertisers, but a Colonist box number. For the accommodation of those readers who find it inconvenient to write an answer, and to serve the advertiser better, we will take replies to Box Numbers over the telephone.

The Colonist service is available from 8 a.m. to 10 p.m., excepting Sundays. Phone Empire 4114.

### 23 EDUCATIONAL (Continued)

THE ROYAL BUSINESS COLLEGE HAS consented to reduce its day school fee to make it easier for students finding it financially difficult to take a business course this year. Number limited. Phone G 6016. Day and night school now open. Miss Sayer, 1006 Government Street.

THE STANDARD SCHOOL OF STENOGRAPHY AND TYPEWRITING
Misses G. M. Dickson and W. G. Milligan
Mt. Douglas Block, Oak Bay Junction
Phone G 1824

### 24 MUSIC

ADAM BOYD, PIANO AND SINGING, 1112 Government. E 9934, after 2 p.m.

ATTFIELD—MANDOLIN, BANJO, GUItar. City Studio. Phone E 2611, E 2562.

CHANGE OF LOCATION — DR. J. E. Watson's music studio is now located at 617 Fort. Phone E 5043 or G 1310.

GUITAR, BANJO, MANDOLIN AND ALL stringed instruments taught by W. G. Plowright, 1116 Broad Street. Phone Empire 4943. Res. phone Empire 9092. Hours 1 to 9 p.m.; Saturday, 9 to 1.

PERCY SCOTT — MANDOLIN, GUITAR, banjo. Teacher's diploma, composer, arranger. 1850 Oak Bay Avenue. E 2834.

SEMPLE STUDIOS, VIOLIN AND PIANO; City Studio, E 3611; Oak Bay Studio, G 7785.

#### 24B VIOLIN

IRENE BICK STUDIO OF VIOLIN—CLASS lessons arranged. 634 Michigan. G 0043.

### 25 DANCING

ALL THE LATEST STEPS IN BALLroom dancing; Winter classes now being arranged. Betty White's Studio, E 8313.

BALLET, ACROBATIC AND TAP, AT Violet Fowkes Studio, 1112 Government.

DOROTHY COX, A.I.S.T.D., ENGLAND. All branches. Old Collegiate, Burdett.

NOVIKOFF, PROFESSOR DANCING, for tiny tots, children, business girls. 720½ Fort Street. Phone E 6526.

DANCES OF SPAIN AND PLAYING OF castanets taught by Cerisima, pupil of Manuel del Castillo Otero, Seville, Spain; also of Brunelleschi, London. Studios, 634 Michigan. G 6857.

RUSSIAN BALLET SCHOOL, OAK BAY Junction. Ballet, tap, ballroom, Highland, etc. E 6821.

VICTORIA STUDIO OF DANCING—ALL the latest in ballet and social. Jose Parrington, Castle Block, Fort Street.

### 28 DRESSMAKING

CHOKERS, FURS, REMODELED; MODerate charge. Phone Garden 2852.

HIGH-CLASS ENGLISH DRESSMAKING. Mrs. C. Stuart, 208 Stobart Bldg. E 2692.

LADIES' AND CHILDREN'S COATS AND dresses. Phone Garden 7555.

LOOSE COVERS FOR FURNITURE AND car. Dressmaking. Phone Empire 7770.

### 29 LOST AND FOUND

FOUND—YOUNG MALE DOG, SMOOTH reddish-brown hair. Phone G 5776.

LOST—NECKLACE, CHAIN AND BROWN stone, valued as keepsake. Reward. 1721 Quadra Street.

LOST, SUNDAY — SMALL SAFETY PIN brooch with pearl and diamond star. Reward. Windermere Hotel.

### 30 TIMBER BROKERS

FOR SALE—1½ MILLION FEET TIMber, close to railroad. More available. Apply 1321 Broad Street.

### 31 MONEY TO LOAN

AGREEMENTS AND MORTGAGES PURchased. Money to loan. Foot & Co., Barristers, Bank Nova Scotia Bldg.

MONEY TO LOAN ON IMPROVED property at current rates of interest. Heisterman, Forman & Company, 603 View Street. Phone E 4161.

MONEY TO LOAN ON IMPROVED REAL estate at current rate of interest; strictly confidential; quick decisions; reasonable charges. P. R. Brown & Sons, Ltd., 1112 Broad Street. Phone Garden 7171.

### 35 MARKET SPECIALS

AT PUBLIC MARKET—FRESH KIPPERS and herring. Robert Spouse & Sons, Limited.

CHRYSANTHEMUMS, PEONIES, IRIS, lily of the valley, Madonna lilies, etc. Now is the best time to plant. F. Wood, Stall 62.

LOCAL MILK-FED, CRATE-FATTENED roasting chickens, 28c, 30c, 35c per lb. Stall 46. H. W. Bentley.

### 37 MISCELLANEOUS

ALL YOUR TRASH WILL BRING YOU cash, such as rags, bottles, also tools, stoves, furniture, or anything else. We call anywhere and pay best prices. Phone Garden 4752.

COME IN NOW AND ORDER
From Our Large Selection of Private
CHRISTMAS CARDS AND FOLDERS
Our samples show complete and exclusive lines. Newest designs and colors to select from, with envelopes to match.
THE COLONIST
Printing Department 1211 Broad St.

SAWS, ALL KINDS, FILED, SET, gummed, etc. Phone W. Emery, 1567 Gladstone Avenue.

### 38 TO RENT—MISCELLANEOUS

BEAUTIFUL LARGE PRIVATE BALLroom, for dances; music and refreshments provided. E 8313.

FOR RENT — HALL, SUITABLE FOR church services; Oak Bay district. Apply Room 202, Pemberton Building, or phone E 9032.

FURNISHED STORE, LIVING QUARters, garden, garage, rent $25. G 4957.

OFFICE AND STORE SPACE, WITH window, in double-fronted store, steam heated; low rental. Box 8249, Colonist.

### 40 FOR SALE, MISCELLANEOUS

#### 40A BUILDING MATERIALS

REAL LUMBER BARGAINS

| | |
|---|---|
| No. 3 Clear Fir Flooring, short lengths | $16.00 |
| No. 2 Clear Fir Ceiling, short lengths | $15.00 |
| No. 3 Clear Fir Siding, short lengths | $15.00 |
| No. 1 XXX Cedar Shingles, per square | $3.40 |
| No. 1 XXXXX Cedar Shingles, per square | $2.80 |
| No. 2 XXX Cedar Shingles, per square | $1.40 |
| Life Time Brand stained shingles, per square | $7.00 |

CANADIAN PUGET SOUND LUMBER & TIMBER CO., LTD.
Foot Discovery St. Phone G 7131

### 40 FOR SALE, MISCELLANEOUS (Continued)

WHY NOT TAKE ADVANTAGE OF THESE LOW PRICES?

| | |
|---|---|
| 1 x 4 2/7 No. 3½ Flooring | $10 |
| 1 x 4 Long Lengths No. 3 Common Flooring | $10 |
| 1 x 6 Long Lengths No. 3 Common Flooring | $10 |
| 1 x 10 No. 3 Fir Shiplap | $10 |
| 1 x 8 2/7 No. 3½ Drop Siding | $10 |
| 2 x 4 Long Lengths No. 3 Common | $10 |
| 1 x 2 3/7 No. 3½ Fir V-Joint | $10 |
| ⅝ x 2 2/7 No. 3 V-Joint | $10 |
| ⅝ x 4 3/7 No. 3 V-Joint | $10 |

You will never get more for your money than right now.

See us for lumber bargains.

SIDNEY LUMBER CO., LTD.
2113 Government St. Phone G 2315

#### 40B CLOTHING, FURS, SHOES, ETC.

LADY'S MUSKRAT COAT, MAN'S COON coat, mitts, cap. Phone E 9328.

#### 40C FUEL

100 LBS. SACK COAL, 75c. DELIVERED. Phone Garden 8101-8102.

#### 40D FURNITURE

FOR SALE—WHITE ENAMEL DOUBLE bed with mattress, good condition. G 6667, E 7092.

FURNISHINGS—THREE SINGLE BEDS, bedding, Alberni cook stove, crockery, cottage contents. $52, delivered. Box 8298, Colonist.

FURNITURE—1576 NORTH HAMPSHIRE Road, private sale, Thursday, Friday, October 29 and 30, from 10 a.m. to 5 p.m. Willis piano, splendid tone; two pairs lawn bowling bowls; dining-room suite, oak; early English Chesterfield suite; Jacobean hall table and mirror; electric fire, oil stove; bureaus; Simmons bed; extension couch; wicker chairs; carpets, portiere curtains; pictures; books; marble clock; percolator; garden tools, hose, lawn mower, etc. Phone E 8370.

HANDSOME FIVE-PIECE SUNROOM suite, spring seated; two twin mahogany beds, complete; chairs, linoleum, etc., nearly new, cheap; leaving town. G 7852.

OUR PROFITS ARE NOT LARGER THAN other stores. If, in some cases, our prices seem to be higher, There's a reason! We deal in Good Goods. You are taking no risks in buying beds from us—we don't trade in "remade" mattresses. Call and have a chat on this subject, we will surprise you.

WILLOWS, PLOWMAN COMPANY
1121 Blanshard St. Phone G 4424
"Better Class" Used Furniture

WALNUT DRESSER, ALMOST NEW, $13, delivered. Empire 7955.

#### 40E MUSICAL INSTRUMENTS

GOOD VIOLIN OUTFIT, SPECIAL, $10.95. George's Music Store, 713 Pandora.

#### 40F RADIO

AERIALS PUT UP, $3.75, COMPLETE. Jacob Aaronson. Phone G 4732.

A GUARANTEED SECOND-HAND OR new electric radio sold on easy terms, or for hire by the week or month. Also tubes tested free by a modern, up-to-date tube tester. Jacob Aaronson, 531 Johnson Street. Phone G 4723.

BEAUTIFUL NEW CONSOLE LYRIC—screen grid tubes, push pull audio, dynamic speaker, worth $186.50. Our price today, $89.50. West's Radio Shop, 741 Yates.

GET A GOOD SECONDHAND RADIO AT a very fair price. All guaranteed. Call and see for yourself. S. Goucher, 755 Yates Street.

MAJESTIC HIGHBOY RADIO, ORIGINally $265, now $97.50. Also Dictator highboy, originally $365, now $89.50. Very easy terms. Third Floor, Hudson's Bay Company.

PHILCO "A" and "B" ELIMINATORS, $15; 180-Volt "B," $12.50. Expert radio service and repairs. H. D. Meinwaring & Co., 315 Fort St. Phone G 7621.

RADIO SERVICE TECHNICIANS, 500 Fort Street. E 8452. Our sole business is superior radio repairs by experienced radio men.

RADIO SERVICE. ALL MAKES OF radio receivers repaired. Silver-Marshall Service Station, E. F. Siddall, 320 Mose Street. Phone E 2552.

STEWART-WARNER 1920 EIGHT-TUBE, good as new; equipped for television, phonograph pick-up; cost $250; will take $120 cash. E 1673.

SILVER-MARSHALL SUPERHETERODYNE RADIOS
$89.50 AND $114.50
WALKER SERVICE STATION
Near Johnson Street Bridge
Phones G 7104-7105

THE TALK OF THE TOWN—NEW 1932 Northern Electric radios, $109.50 and $159.50. Beautiful console models. Also a mantel Northern Electric radio at only $69.75. $50 for your old radio or gramophone. Jacob Aaronson, 661 Johnson St. Phone G 4722.

WANTED—SECONDHAND RADIO, CASH. Box 8352, Colonist.

#### 40H NURSERY STOCK, PLANTS, ETC.

THE FINEST CHRYSANTHEMUMS AT low prices. Cerrick Street Greenhouses, next Haultain.

#### 40K BICYCLES AND MOTORCYCLES

ANNUAL SALE OF REBUILT BICYCLES, from $12.50 to $23. New C.C.M. bicycles, $35; racing bicycle, C.C.M. Flyer, sale price, $37.50; regular $75.00. Victory Cycle Works, 631 Johnson Street. Phone G 4723.

BICYCLE REPAIR PARTS, TIRES, tubes, etc., lunch kits and Thermos bottles. Lawn mowers sharpened, collected and delivered free. Plucke, 2600 Government Street. Phone E 4522.

SEE THE NEW DUNELT O.H.V. MODEL. Very fast, attractive and economical. $395, easy terms. R. Shenke & Sons, 919 Fort Street.

SEE THE NEW C.C.M. CHRISTMAS wheeled goods on display in our window. Robinson's, 1220 Broad St., opposite Colonist.

#### 40L STOVES AND RANGES

McCLARY FURNACES. AGENT. GUARanteed to heat your home. Furnace repairs and pipes renewed. J. E. Casson, phone E 7413.

PIPELESS FURNACES INSTALLED—Special cash price, $63.75. B.C. Hardware, 718 Fort Street.

RANGES — $2 PER WEEK. PHONE Empire 8423. 744 Fort. Sole agents for Findlay ranges. McClary repairs.

THE NEW MONARCH FURNACE IS especially made for small homes. Pipeless, $95, installed; pipe, $66, plus installation. J. E. Casson, phone E 7413.

WHITE ENAMEL FOUR-HOLE ALBION range, with warming closet, waterfront, $38.50. Carter's Stove Store, 822 Fort Street. E 3511.

#### 40X MISCELLANEOUS

A LITTLE FISH, NICELY COOKED, IS most delicious. We specialize in sole fillets for invalids. Let your eye be your judge and inspect our up-to-date market. All fish guaranteed first class quality. Askey's Fish Market, 624 Yates St. Phone E 8531. Delivery service.

APPLES—NO. 1 KINGS AND BOSkoops, $1.75 per sack (two boxes), at the farm, 15c extra delivered. Other varieties in season. Tanner Bros., Centre Road, Keating. Phone Keating 35.

APPLES, 75C AND $1 PER BOX. FRESH cider, 75c gallon. Potatoes, 90c and $1 per sack. Bring containers. Peter McNaughton, Gordon Head.

AQUARIUM FOR SALE CHEAP; 1796 Foul Bay Road.

BLACK GARDEN LOAM, CLAY, SAND, cinders, gravel, manure, delivered anywhere. Hauling, grading, fencing, etc. Phone Garden 4790.

BLACK SOIL, CLAY, MANURE; TEAMing; excavating. 1646 Kings. G 3564.

BIRD AVIARY, ALL WIRE, PRACTIcally new. Phone G 7222 or G 2989.

DOUBLE PLOUGH AND CIDER PRESS, in good condition, $13. Chepman, Elk Lake, just past Hamsterley.

FOR SALE—SMALL KITCHEN TABLE, baby carriage and gent's bicycle, cheap. Phone G 7574.

HOOVER WITH SPARE PARTS—PERfect condition, almost new. G 3460.

LLOYD BUGGY, GREY, IN SPLENDID condition; reasonable. Phone G 3416.

### 40 FOR SALE, MISCELLANEOUS (Continued)

LOCAL WRITERS — IMPORTANT NOtice. An unusual opportunity is now yours to obtain a practically new copy (one only) of March's Thesaurus Dictionary, 1,462 pages (as advertised in Writers' Digest) at a bargain price. Cost $8 plus duty and express charges only few weeks ago. See it at Victoria Hat Company shop, 1 Yates Street, today.

PLACE YOUR ORDER NOW FOR CHRISTMAS GREETING CARDS

And be assured of a wide selection. Dozens of beautiful styles to choose from, with envelopes to match.

Call and Order Them Today

THE COLONIST
Printing Department 1211 Broad St.

RICH JERSEY MILK AND WHIPPING cream delivered daily. G 6564.

RANGE CASTINGS FOR MOSTLY ALL makes. B.C. Hardware.

STOVES AND RANGES, MANY MAKES. We repair and install coils, water fronts, parts, boilers, etc. Southall's Stove Exchange, 801 Fort Street. Garden 3981.

SHOE REPAIRING OUTFIT, FINISHING machine, motor, sole cutters, shining and Singer machine, etc. Hearn, Sidney.

THREE-PIECE HANDSOME ELECTRIC coffee set (seven cups, large size, and tray); never used; cost $40; sacrifice, $25. Westover, Saanichton. Phone Keating 54Y.

THREE DOLLARS FOR YOUR OLD MATTRESS, in exchange for a new one. Our mattresses guaranteed to be Pure White Cotton. Prices to suit your purse. Free delivery. X.L.N.T. Furniture Company, 557 Johnson Street, phone E 0353.

WINCHESTER PUMP GUN, 12-GAUGE, full choke, cost $75 last year, will sell for $25 cash. Phone Colonist Editorial and ask for Cameron.

YOUR MATTRESS FUMIGATED AND made over like new; reasonable prices. Mattresses for sale, factory to you. Factory, 823 Fisgard Street, E 5288.

100-LB. SACK LOCAL NETTED GEM potatoes (100% good), 99c, delivered by an unemployed. Onions, 1c per lb. E 7955.

3 POUNDS OF SCOTCH AND BUDweiser malt, 1 packet hops, 2 lbs. Demerara sugar, 1 yeast cake—all for 90c. Delivered anywhere. Hill's Grocery. Phone Garden 8101.

### 41 WANTED—MISCELLANEOUS

ANTIQUE JEWELRY, OLD GOLD, watches, diamonds, bought for cash. P. Spurgeon, 612 View.

ALL KINDS OF JUNK, RAGS, BOTTLES, metal, tools. Phone G 6721.

ANTIQUES — HIGH-CLASS DISCARDED clothing bought and sold. Mrs. Jowitt, 821 Fort. Look for blue signboard. E 3442.

ABSOLUTELY HIGHEST PRICES PAID for rags, bottles, tools, stoves, furniture, or anything you wish to dispose of. We call anywhere, any time. Garden 4752.

ADVERTISER WISHES TO PURCHASE a small furnacette or good-size circulating heater. Reply at once to Box 8245, Colonist.

GOLD AND SILVER WANTED. BROCKington, Jeweler, Rm. 3, Arcade Bldg.

HIGHEST CASH PRICES PAID FOR diamonds, old gold and silver at Aaronson's, 561 Johnson St. G 4722.

MRS. LEE, 840 JOHNSON. SECONDHAND clothing bought and sold. E 0284.

ODDY'S, 1600 DOUGLAS STREET—WE buy good class furniture, china, silver, old jewelry and brassware. Good prices paid. Phone Empire 2812.

PHONE GARDEN 4752—WE PAY BEST prices for bottles, rags, tools, stoves, furniture or anything else you wish to dispose of. We call anywhere, any time. Try us.

PEDESTAL LAMP; ALSO RUG, ABOUT 10 x 8; must be in good condition. Box 8371, Colonist.

REASONABLE PRICES PAID FOR SECondhand furniture, whether one piece or complete home furnishings. Call any time. Phone E 0352, day; E 4802, evening.

SAFE FOR OFFICE. PHONE GARDEN 8188.

WANTED—LADIES' EVENING DRESSES, shoes; children's clothes, etc. The Economy Wardrobe, 809 Fort St. E 7034.

WANTED—SMALL DINING TABLE AND chairs, dark finish; writing desk, walnut finished dresser, curtains, small kitchen table, cheap for cash. Box 3367, Colonist.

WANTED—SECOND-HAND FURNITURE, stoves, ranges, tools, etc. We buy junk. Phone calls promptly attended to. Just phone E 5343. Our man will call.

WANTED—OLD BICYCLES AND PARTS for cash. 561 Johnson St. G 4722.

### 47 ROOM AND BOARD

ABERDEEN HOTEL, 941 McCLURE—Central; running water in rooms. G 0111.

AT 330 MOSS—EXCLUSIVE BOARDresidence in private home; garage; moderate terms. Phone E 0298.

COMFORTABLY FURNISHED FRONT rooms with board, reasonable, in private home, close in. Phone E 1047.

COME TO "ILLAHIE" (A HOME), eight minutes from town and Parliament Buildings. 940 Fairfield Road, phone E 2821.

FURNISHED ROOM, BOARD IF DEsired; private home, close in; hot-water heating. E 9672.

GOOD ACCOMMODATION FOR THREE or four paying guests, furnace-heated house; running water in room. Walking distance. Phone E 7450.

LARGE BED-SITTING-ROOM, DOWNstairs; board optional; private family. Phone E 6047.

PLEASANT AND EXCLUSIVE HOME for elderly people. G 3568.

ROOM AND BOARD FOR STUDENTS, $30 month; two sharing room, $25 each; walking distance to College, Normal and High School; use of piano. 1043 Clare Street. Phone G 4581.

SMALL, CHARMING HOTEL, OSBORNE Court, 817 McClure St. Miss Ewing. Tel. Garden 5144.

THE MAPLES, 1306 YATES STREET—Select room and board; garage. Garden 7745.

$6.50 WEEK—ROOM AND BOARD. 736 Fisgard St. G 3560.

### 49 ROOMS TO RENT

#### 49A FURNISHED

AT 936 COLLINSON — CLEAN, HOMElike room, $9 month, close in.

A WELL FURNISHED WARM FRONT room, in private flat; central; suit business man or woman; moderate. E 7835.

BROADWAY ROOMS, CENTRAL, AT Broad and Johnson; sleeping or light housekeeping, single or en suite. Hard time rates.

CLOSE JAMES BAY HOTEL, FURNISHED rooms, kitchenette, garage. E 4765.

HOTEL DOUGLAS—EXTREMELY LOW rates now in effect to permanent guests, on rooms with or without bath. Inspection invited.

NICELY FURNISHED ROOM, FIREplace; quiet house; no other lodgers; near Parliament Buildings; moderate. 528 Michigan Street.

CECIL HOTEL
1322 Blanshard Street
ROOMS, WITH OR WITHOUT PRIVATE bath, at reasonable rates. G 0117.

#### 49B UNFURNISHED

UNFURNISHED ROOMS. APPLY AT 1044 Burdett Avenue, or phone E 8568.

### 51 HOUSEKEEPING ROOMS TO RENT

#### 51A FURNISHED

AT 1178 FORT—SELECT HOUSEKEEPing rooms, garage. Phone E 2217.

A FURNISHED FRONT HOUSEKEEPING room, gas, close in; all conveniences, clean. Phone E 2848.

ATTRACTIVE HOUSEKEEPING ROOMS, conveniences. 441 Vancouver Street.

A LARGE FURNISHED HOUSEKEEPING room, $2 week, gas. 734 Humboldt.

AT 819 VANCOUVER, FURNISHED OR unfurnished, hot water; garage.

BRIGHT, CLEAN HOUSEKEEPING rooms, reasonable, at 620 Menzies. Phone E 7418.

### 51 HOUSEKEEPING ROOMS TO RENT (Continued)

CLEAN, COMFORTABLE HOUSEKEEPing rooms, with kitchenette. 1124 Fort.

COMFORTABLE HOUSEKEEPING AND sleeping rooms; steam heat, hot and cold water. Rates: $2.50 to $4.50 week. Yale Rooms, 711 Johnson Street. Phone Garden 0029.

COMFORTABLE HOUSEKEEPING rooms on ground floor; also unfurnished rooms. Moderate rates to permanent tenants. Box 7892, Colonist.

HOUSEKEEPING ROOMS, SUITES, fully modern; central; elevator service; comfortable modern bedrooms at reasonable weekly and monthly rates. Ritz Hotel, 710 Fort. Phone Garden 7158.

NICELY FURNISHED ROOM, PRIVATE bath; suit bachelor; also one unfurnished. Beautiful garden. Gorge waterfront. Garage. G 4956.

SPOT CLEAN, $3.50 WEEKLY; FURnace; garage. Phone E 3465.

TWO-ROOM SUITE, SINGLE, KITCHenette; garage; clean. 802 Cook.

UNFURNISHED AND FURNISHED rooms, conveniences. Phone E 1672.

VICTORIA HOUSE — SINGLE FURnished apartments and furnished rooms; hot and cold water. 1114 Rockland.

2 FURNISHED HOUSEKEEPING ROOMS, $2.50 week. 1120 Vancouver Street.

733 VIEW STREET, HOUSEKEEPING rooms, half block from Spencer's.

419 BELLEVILLE STREET, NEAR Parliament Buildings, good housekeeping rooms; reasonable.

1010 LINDEN, CORNER ROCKLAND—Clean, bright, furnished housekeeping rooms. All found. Phone E 5766.

#### 51B UNFURNISHED

LARGE SUNNY ROOM WITH BEAUTIful view, finest position in city; fireplace, private bath and kitchenette; close in; furnished or unfurnished. E 8313.

UNFURNISHED SUITE WITH BATHroom, kitchen; also furnished room; garage. Near schools and college. G 3336.

### 52 HOUSEKEEPING ROOMS WANTED

SMALL HOUSE OR HOUSEKEEPING rooms, with bath; two adults. Parking space for truck. Wood in exchange for part payment. Box 3197, Colonist.

### 53 FLATS AND APARTMENTS TO RENT

A THREE-ROOM APARTMENT — SITting, bedroom and kitchen, $25. Phone E 2648.

APARTMENTS FOR RENT

AILSA MANSIONS; FIRST CLASS ACcommodation at reasonable rentals. Phone E 0961.

A FOUR-ROOMED FURNISHED APARTment, bathroom, dinette, kitchen, electric stove; private entrance; $55. Close to St. Margaret's School. Phone E 2846.

AT MODERATE RENTS, NICELY FURnished suites. LeRoy Apartments, 303 Montreal.

AT OLYMPIC, 1120 MAY ST.—COSY two-room furnished suite, $21.

APARTMENTS, UNUSUAL FEATURES; $25 reduction. Before you decide see these. Garden 5829.

AN IDEAL THREE-ROOM SUITE, thoroughly modern, in a new stucco building, within walking distance, close to Beacon Hill Park; rent $35. Also four-room suite, near Douglas Street and Beacon Hill Park, $20. Empire 1187.

ALVIN APARTMENTS — SMALL, MODern, steam-heated apts. 1009 Johnson.

A MODERN SUITE, GOOD LOCATION; garage. Tudor Manor, 1065 Fairfield.

AT 645 DUNEDIN STREET—BRIGHT furnished apartment, near car line. G 7782.

BEAUTIFUL APT., EVERY MODERN convenience; high-class block, newly furnished, Gables, Fort and Linden. E 0480.

BEAUTIFULLY SITUATED UNFURnished three-room suite, Anchor Hill, 236 Gorge Road; very moderate rent. Phone G 5268.

COOPER APARTMENTS, 271 MICHIGAN—Four-room unfurnished suite, $25 month.

COSY DECORATED SUITES, CONvenient to everything. Modern. Apply 1721 Quadra.

CLOSE-IN APARTMENTS "TREBARthe," $25 and $35; very clean and comfortable. Phone G 4456.

CRESTA-LINDA — CORNER FORT AND Linden. Beautiful two-bedroom suites, reasonable. G 2542, G 6657.

CORAL COURT, 434 SIMCOE, FURnished or unfurnished; heated. E 0717.

RICHMOND COURT

COLD WEATHER is fast approaching. Now is the time to be sure you are warmly housed for the Winter. Richmond Court has stood the test. Rentals reduced.

FOR RENT—FULLY FURNISHED SUITE, $35. Phone E 6830.

FURNISHED SUITE, AUTOMATIC HEAT. Bell apartments, 1021 Cook. G 1462.

HAMPTON COURT—SMALL UNFURnished apartment to rent. Phone G 5611.

HARROGATE, BEACH DRIVE, OAK BAY—Suites in this beautiful building. Garage with each suite. Hot-water heat. Frigidaire. E 2135.

HUMBOLDT APTS.—FURNISHED SUITE, ground floor; close in. Jarvis, G 0129.

THE BEVERLEY HOTEL APARTMENTS
724 Yates Street
(Off Douglas)
Large Six-Story Modern Building
Strictly First Class

MAKE YOUR VISIT IN VICTORIA pleasant and economical by staying in Victoria's most popular and centrally located light housekeeping apartments, where home comforts prevail. Single or double; day, week or month; prices moderate.—James A. Griffith, Prop.

Phone E 5914

MT. DOUGLAS APARTMENTS, OAK Bay Junction—Fully furnished apartments. Phone Empire 4622.

MT. BAKER COURT, OAK BAY, OPposite Windsor Park. A very convenient three-room suite, unfurnished; three-piece bathroom, modern conveniences. Close to sea and terminus of car line. Low rent. Apply Munday's Shoe Store, 1203 Douglas Street.

MARINE CHALET, OAK BAY — VICtoria's finest furnished kitchenette apartments, steam heat, electric refrigeration; near beach, car line and golf links. Low Winter rates now effective. Phone Empire 5521.

MUST BE SEEN TO BE APPRECIATED—Bright 3-room apartment, $20 per month. F. M. Russell, 112 Pemberton Bldg.

MELLOR APARTMENTS — SUITE vacant November 1. 619 Broughton Street. G 5021.

NORMANDIE—ATTRACTIVE FURNISHed suites, sunny, clean and comfy. $25 up. Three-room unfurnished suite, no stairs to climb, $26. Phone E 6284.

NEWLY DECORATED SUITES; EXCLUsive district, Mount Edwards, corner Rockland Avenue and Vancouver Street. Phone E 4922.

NICELY FURNISHED SUITE, PRIVATE bath; adults only; $25. Mrs. Brooke, 1210 Fort.

PARKVIEW APARTMENTS, FOUR-ROOM suite, unfurnished, $20. Furnished suite, $23. 638 Bay.

RAEBURN HOUSE, 1045 ROCKLAND Avenue—Attractive suite, unfurnished, well heated. E 3320.

ROCKLAND COURT, TWO APARTments fully modern, large garden, tennis courts, healthy position. Rockland Avenue. Phone E 5403.

ROSTREVOR, 1148 OSCAR ST. — FURnished apartments. Convenient and cosy. G 2624.

STANLEY APARTMENTS, LINDEN Avenue, sunny suite, furnished or unfurnished.

SEACROFT—BEAUTIFUL ULTRA-MODern, furnished and unfurnished, sea-view apartments, all electrical; garage, brick building. Phone G 8111.

SCOTT APTS. — REASONABLE RATES. Transient, resident. Inspect. E 6311.

SAVOY MANSIONS, FIVE MINUTES from Postoffice—Furnished suites, one or two bedrooms; moderate rates. Phone G 6622.

THE WILLINGDON, QUADRA AND McClure Streets. Spacious, well-furnished apartment. Daily rates during transient season. Three-room unfurnished suite available October 1.

### 53 FLATS AND APARTMENTS TO RENT (Continued)

TRY THE SELWIL FOR CHEAP APARTments. 2914 Douglas. G 0220.

$25 — FIVE-ROOM FLAT, SOUTH Turner Street. Hardwood floors, gas range and garage. Immediate possession. W. J. Gilliland & Co. Phone G 7241.

3 FURNISHED ROOMS, MODERN, lovely location, opposite park. Phone G 1067.

### 55 HOUSES TO RENT

HOUSEHOLD GOODS MOVED, STORED and packed by contract. Save money. Consult Jeeves Bros. Empire 6832.

#### 55A FURNISHED

A MODERN FURNISHED FOUR ROOMS; two bedrooms, sitting-room, dinette, kitchen, bath; all electric. Apply 1809 Gladstone Avenue.

AT CADBORO BAY, NEAR UPLANDS—Furnished cottages, low rents. E 6795.

A COMFORTABLE BUNGALOW — MODern, two bedrooms, furnace, gas. Rent reduced. Apply 1817 Crescent Road.

COSY, FURNACE-HEATED BUNGALOW, five rooms; close in. Phone Empire 3317.

FIVE-ROOMED FURNISHED BUNGAlow, with garage, close in. Apply 3531 Blanshard.

FURNISHED BUNGALOW, SIX ROOMS, to rent, $23.00, or unfurnished $17.50. Would sell furniture separate. Apply 834 Bay Street or Phone G 5279.

FOUL BAY WATERFRONT, FOUR-ROOM bungalow, modern, gas. Phone E 2456.

FOUR-ROOM FURNISHED COTTAGE, close in, $17.50, including water. Apply 1909 Fernwood.

HOUSES, FURNISHED OR UNFURnished, for rent or sale on easy terms. Fred M. Russell, 112 Pemberton Bldg.

MODERN FURNISHED HOUSE, SEVEN rooms, vacant August 29; nice location, fruit and garden. Apply Cadboro Bay Hotel.

QUADRA, FOUR-ROOM BUNGALOW, clean, fully furnished, basement, furnace, garage, $40. Fairfield, five-room bungalow to responsible tenants, for Winter months, $50. Fairfield, very desirable six-room bungalow, excellent furniture, adults only, moderate rent. Phone G 6041. Rosevear & Gordon, Ltd., 212 Union Building.

STUCCO BUNGALOW, GARAGE AND sunroom attached; furnished complete with piano, etc.; opposite new Carey Road High School; rent $35. Apply Ker & Stephenson, phone G 4127.

TO LET, UPPER FLOOR OF DUPLEX house, with private entrance, heated and fully furnished for housekeeping. Use of large garden running to beach. Garage. Very attractive, see it! 1723 Beach Drive. Phone E 4679.

#### 55B UNFURNISHED

| | |
|---|---|
| 1655 PEMBROKE ST., SIX rooms, three bedrooms | $17.50 |
| 3119 Cedar Hill Road, five-room bungalow, about one acre land | $17.50 |
| 468 Garbally Road, six rooms, good condition | $22.50 |
| 1661 Fell Street, five-room bungalow; furnace; good condition | $25.00 |
| 165 Beechwood Avenue, five rooms; furnace; newly decorated | $25.00 |
| 1530 Bank Street, seven rooms, four bedrooms; garage; furnace | $30.00 |
| 665 Byng, six rooms, three bedrooms; furnace; garage | $40.00 |

PEMBERTON & SON
625 Fort Street Phone G 3124

$18.00—FIVE ROOMS, PEMBROKE ST.
$30.00—Five rooms, Cadillac Ave., with garage and two lots.
$16.00—Large four-room bungalow and three-quarters acre, garage and chicken house.
$21.00—Four-room bungalow, garage, Maddock St.
$33.00—Extra nice home of six rooms; fruit trees, garden, garage; Florence St.
All Above. Immediate Possession
W. J. GILLILAND & CO.
Phone G 7241

7-ROOMED HOUSE, 135 LINDEN AVE, $37.30 per month.

5-ROOMED HOUSE, 1165 Roslyn Road, Oak Bay, $30 per month.

WISE & CO., LTD.
109 Pemberton Bldg. Phone E 7841

A SIX-ROOM HOUSE, 523 SPRINGfield Avenue, Victoria West; rent $15; vacant November 20. Phone Empire 0171. Near car line.

ATTRACTIVE BUNGALOW, OAK BAY, Seven rooms, fireplace, furnace, cement basement; nice garden; Elgin Road; $30. G 4962.

CAMOSUN STREET, NO. 1409 — EIGHT rooms, modern, furnace, good condition, fine view from upper floor, garage; close High and Central Schools, handy to town. Really a comfortable home; $30. Goodlake, Limited, 113 Pemberton Building, Empire 3741.

FIVE-ROOM BUNGALOW, CLOSE IN; modern, rent reasonable. G 4665.

FOR RENT—SIX-ROOM HOUSE, CLOSE to city centre, furnace; rent $25. Empire Realty Co., Ltd., 737 Fort Street.

HAMPSHIRE ROAD—FIVE-ROOM BUNgalow, new hardwood floors, tile sink and bathroom; rent reasonable. Phone G 1482.

JAMES BAY — SIX-ROOM HOUSE, newly decorated; gas; $21, including water. Apply 56 South Turner St. Phone Empire 0359.

MODERN FIVE-ROOM STUCCO BUNgalow, well situated in Oak Bay, two blocks south of car line, rent $40. Immediate possession. Phone E 1187.

MODERN SEVEN-ROOMED HOUSE AT Oak Bay Junction for rent—Phone Garden 6227 in mornings.

NEW STUCCO BUNGALOW, OAK BAY, hardwood floors, furnace, tubs, $33. Five-room bungalow, Hillside and Quadra district, walking distance, garage, good condition, $25. Five rooms, Lee Avenue, garage, $22.50. Six-room house, $17.50. Six-room bungalow, Oak Bay, $30. Others. Phone G 6041. Rosevear & Gordon, Ltd., 212 Union Building.

NO. 713 ESQUIMALT ROAD—6 ROOMS; nice grounds and fine waterfront; garage; rent $30 per month. Apply to D. Fraser, Colonist Office.

SIX-ROOMED HOUSE, FIREPLACE, newly painted, walking distance. Rent $16. Phone E 5773.

SECLUDED WATERFRONT HOME OF eight rooms, hot-water heated, three fireplaces; garage; rent $45. E 2760.

TO RENT — SEVEN-ROOM MODERN dwelling, 2206 Belmont Avenue, $25 per month. T. S. McPherson, E 1813.

TO LET—362 ROBERTSON STREET, $33. Apply 1126 Queens Avenue.

TO RENT — MODERN FOUR-ROOMED bungalow, unfurnished, with garage. Two minutes from car or bus. Phone E 7761.

UPLANDS LODGE
BEACH DRIVE
SUITES, CONTAINING TWO BEDROOMS, large sitting-room, dinette and kitchenette, electric stove and hot-water heating; $40 per month.

PATIO COURT
MODERN SEVEN-ROOM RESIDENCE, hot-water heating, three bedrooms, two bathrooms; in this very desirable location. Now available at $60 per month.

KER & STEPHENSON, LTD.
Real Estate, Insurance and Financial Agents
1205 Government St. Phone G 4127

ULTRA-MODERN EIGHT-ROOM FAIRfield home, automatic oil heating, Frigidaire, double garage, etc.; $75 per month, unfurnished; $100 furnished.

CHARMING FOUR-ROOM BUNGALOW, all conveniences; beautiful location; $25.

MEHAREY, ROE & CO., LTD.
604 Fort Street Phone E 1187

10-ROOM FULLY MODERN HOME, TWO bathrooms, billiard room and table, double garage. This property is well situated in high part of the city; view of the water. Will lease.
J. N. HOLLAND, 306 PEMBERTON BLK.

1440 CLIFFORD STREET, FAIRFIELD—Eight rooms, good repair; furnace; $30 per month. Garage $2.50 extra. Phone G 8712.

2563 VANCOUVER ST. — VERY ATtractive, new, four-room bungalow; furnace, full basement and garage. $35. Possession November 7. Particulars, White & Martin, 313 Central Bldg.

# A Mart for Busy Readers—Property for Sale or Trade

**57 WANTED TO RENT—HOUSES**

WE HAVE A WAITING LIST OF TENants for unfurnished houses in all parts of the city. List with us for immediate results. P. R. Brown & Sons, Ltd., 1112 Broad Street. Phone G arden 7171.

**57A FURNISHED**

SMALL BUNGALOW, 3 OR 4 ROOMS, partly or fully furnished, for two persons; near town. Box 8327, Colonist.

WANTED—SMALL FURNISHED HOUSE, two adults; low terms; permanency. L. C., 861 Craigflower Road.

**57B UNFURNISHED**

SMALL COTTAGE, FURNISHED OR UNfurnished, for Winter. Box 8323, Colonist.

TWO OR THREE-ROOMED SHACK. Must be high and dry and cheap, in city. Box 8359, Colonist.

**61 SUMMER RESORTS**

**61A COTTAGES AND CAMPSITES**

SUMMER COTTAGE AT BRENTWOOD to exchange for town property, vacant or improved. Phone E 1188.

**63 POULTRY AND LIVESTOCK**

**63A POULTRY AND SUPPLIES**

LEGHORN PULLETS, PURCHASED NOW, will prove a very profitable investment. Inspect our stock. The Hatchery, 872 Swan Street. E 0091.

WANTED — LIVE POULTRY. HIGHEST cash prices. Phone O 3952. Island Poultry & Pet Shop, 646 Fisgard Street.

250 R.I.R. PULLETS, ALSO COCKS, cockerels; March, April hatched; heavy egg producers. Also Buff Orpington male birds, $1.25 up. Marchmont, Cobble Hill.

50 R.I.R. PULLETS, BURGESS STRAIN, very robust. 25 Rock pullets. Hoole, phone Colquitz 257.

**63C CATTLE**

FOR SALE — SHORTHORN, JUST freshened, second calf, easy milker. George McLean, Sidney.

**63B HORSES**

FOR SALE—SADDLE HORSES; ALSO delivery mare. 211 St. James' Hotel.

FOR SALE—FINE CLYDESDALE TEAM, weight 1,850 lbs. each, with nearly new set harness, $350. Three wagons: two at $35 each, one at $25. Eight tons good hay, per ton, $21. Sidney Lumber Co., Ltd., Sidney, B.C.

**63E GOATS**

AT STUD—SAANEN BUCK; FEE $2.00. Jones, Derby Road. G arden 6757.

**63F DOGS**

PUPPIES WANTED, ALL KINDS. ISLAND Poultry and Pet Shop, 646 Fisgard Street. Phone G 3952.

POLICE PUPS FOR SALE. PHONE O 3390.

**63X MISCELLANEOUS**

ABOUT 2½ TONS OF HAY, 120 Westover Ranch, Saanichton. Phone Keating 54Y.

**64 MACHINERY**

NATIONAL MACHINERY CO., LTD., OF Vancouver, are disposing of machinery and equipment of Vancouver Lumber Company and Vancouver Cedar Mills.

**65 AUTOMOBILES**

**65A FOR SALE**

A 1927 CADILLAC 7-PASSENGER SEDAN, in perfect shape and mechanically O.K.; a bargain, $925. Phone G 7277.

AUTO SPECIALS

AUBURN 6-cylinder sedan, $700. Buick 5-passenger standard six sedan, $450. Pelae sedan, 6-72 model, $275. Six-cylinder Deimler-Knight engine, 4-speed transmission, like new, $125. 1926 Studebaker Commander sedan, $700. Two-ton Garford truck (new), only $650. 1923 Hupp touring, $125. Studebaker Standard "6" sedan, only $375. Cadillac eight, model 61, make a good service truck, $225.

"MR. JUNKIE"

937 View Street Phone E 7521

ALL BELOW MARKET VALUE—1928 Dodge four-door sedan, a well-kept car in extra good condition, paint, upholstery and general appearance leave nothing to be desired. The balloon tires are all real good. Compare this car with any other at our low price of $395. Pontiac four-door landau sedan, 1927; this car is in wonderful condition throughout, it runs and looks good and has two brand new tires and is priced below market value at $325.

W. FRANK CAMERON AUTO WRECKING

949-953 View Street Phone E 6632

CLARKE'S BARGAINS—

Brand new Whippet 4-door sedan, with hydraulic shock absorbers, adjustable seat ..... $650
Late 1929 Whippet 4-door sedan, nice running. A bargain at ..... 350
1928 Pontiac 2-door sedan, 2 new tires $25
1927 Dodge coupe. A real bargain at 275
'23 Chev. touring with licence ..... 40
1928 Reo 2-ton truck, 4-speed transmission, hydraulic brakes ..... 850
1926 Federal truck, 1 ton and half, in good shape and ready for the road.. 275

CLARKE'S GARAGE

921 View Street E 8041

CHEVROLET COUPE, IN GOOD CONDItion; $100 or nearest offer. Phone E 9662.

DODGE SEDAN, IN FINE CONDITION, new tires; $325. Phone E 2926.

FEDERAL TRUCKS. CAMERON MOTOR Co., local distributors. Corner View and Vancouver. Phone Empire 9022.

FOR SALE—PACKARD SEDAN, 1926 model; privately owned and in first-class condition, tires and battery practically new. Price for immediate sale, $600; $275 cash, balance easy terms. Box 8163, Colonist.

FOR SALE—1925 STAR SPORT TOURing, good running condition, new battery; cheap. Phone E 2034, between 11 a.m. and 6 p.m.

MUST BE SOLD—BEAUTIFUL OLDSMOBILE four-door sedan. Condition is like new. The motor has just run enough to be nicely broken in and the outside appearance would easily pass for new. It can be arranged for a smaller car to be taken in trade, with easy terms if desired, or a reduction for cash. The price is only $785. Phone E 3541 for a demonstration, or call and see the car at 809 Yates Street, Victoria.

HUPMOBILE ROADSTER, 1926. Equipped with side mountings and trunk rack. Appearance you will appreciate. In beautiful condition throughout. A leader in values ..... $750

ESSEX COACH, 1926. Just reconditioned mechanically, good tires, and repainted in two-tone blue ..... $450

EVE BROTHERS, LTD.

Phone E 4166 Fort Street

REDUCED PRICES

JEWETT 2-DOOR SEDAN for ..... $270
1927 DODGE SEDAN, leather upholstery ..... $385
ESSEX COACH, repainted, runs like new ..... $190
1927 FORD TOURING, original finish ..... $135

H. CHISHOLM DOMINION GARAGE
618 Courtney Street E 5122

OAKLAND TOURING, 1924. LITTLE used, excellent shape; $140. Westover, Saanichton. Phone Keating 54Y.

ONE ESSEX SUPER-SIX SEDAN, A De Luxe model, a sacrifice at $450. Apply at A. W. Carter, Ltd., Yates Street.

PHONE G 7161, OR NIGHT CALLS AS listed in phone book. Thomas Plimley, Ltd., for prompt and reliable towing service.

ALL CAMERON BARGAINS—TERMS AND TRADES

1927 CHEVROLET sedan, perfect shape, $275. 1929 Ford "A" roadster, like new, $350. Whippet sedan, four-door, $290. 1927 Ford sedan, a beauty, $175. Ford coupe, only $50. 1927 Ford four-door sedan, $190. Ford touring, $25. Durant four-passenger coupe, $110. McLaughlin special, $75, in good order. 1926 Chevrolet roadster, $175. Parts for all cars, cheap.

CLIFF CAMERON AUTOS, LTD.

Phone G 6724 1044 Fort St.

1931 SPECIAL DE LUXE MODEL Ford sport roadster; 4,000 miles; $470. O 3239.

**65 AUTOMOBILES (Continued)**

WE THINK THIS EXCEPTIONAL VALUE

1929 DURANT Four-Cylinder de Luxe Sedan, six wire wheels, motor completely overhauled and four brand new tires ..... $495

Look It Over

ATKINSON MOTOR CO., LTD.
Next Dominion Theatre

JAMESON MOTORS, LTD.

JAMESON MORTORS PREVENTATIVE ROAD AND RESIDENTIAL SERVICE WITH EVERY GUARANTEED USED CAR FOR ONCE YEAR

1927 PONTIAC sedan, fully guaranteed. One year's oiling and greasing service. Snap for ..... $345
1926 PLYMOUTH sedan, guaranteed in perfect condition. One year's oiling and greasing service. Price ..... $545
1930 DURANT sedan, fully guaranteed. One year's oiling and greasing. For only ..... $645
1927 CHRYSLER 66 sedan, fully guaranteed. One year's oiling and greasing service ..... $595

JAMESON MOTORS, LTD.
740 Broughton St. Phone G 1181

BUY HERE WITH CONFIDENCE

$725—BUICK COACH, 1928.
$725—MARQUETTE ROADSTER, 1930.
$575—DODGE SEDAN, 1929.
$325—CLEVELAND SEDAN, 1926.
$115—STAR TOURING, 1925.
$100—HUDSON COACH, 1924.
$65—BUICK ROADSTER, 1922.
$45—FORD DELIVERY, 1923.

THE MOTOR HOUSE
(Victoria), Ltd.
Chevrolet Dealers
Phone E 1107 971 Yates St.
Open Evenings

THOMAS PLIMLEY, LTD.
Serving the Public for 26 Years

TODAY'S BEST BUY

1926 PONTIAC LANDAU SEDAN

One of the best values ever offered by this firm; in splendid running condition; good paint and new top. At this price it will pay you to investigate.

TODAY'S BEST BUY ..... $285

CHEVROLET COUPE, 1925 ..... $235
FORD TUDOR, 1925; Rucksetll ..... $100

Many Others
"Ask Any Plimley Used Car Owner"

THOMAS PLIMLEY, LTD.
Established 1893
O arden 7191 1010 Yates Street

SAFE TO BUY AND MOST ECONOMICAL TO RUN—
H. A. DAVIE, LTD., USED CARS

1930 MARQUETTE SEDAN. A wonderful little car, in beautiful condition. Great performer and comfortable to ride in. Covered by new car guarantee.

1929 CHEVROLET SEDAN, in perfect condition. Smooth, economical transportation in a fine-looking little car. New car guarantee.

MANY OTHERS—$50 UP

H. A. DAVIE, LTD.
Buick and Pontiac Cars
G.M.C. Trucks
860 Yates Street 851 Johnson Street
Phone O arden 8154

SPECIAL

1928 GRAHAM-PAIGE SPORT SEDAN (MODEL 610), SIX WIRE WHEELS AND TRUNK RACK, ONLY ..... $600

A. E. HUMPHRIES MOTORS, LIMITED
Open Evenings 635 Yates St.

WE SAVE YOU TIME—WORRY—AND MONEY
On All Our Guaranteed Used Cars

1925 FORD TOURING ..... $65
1926 FORD TOURING ..... $95
1926 FORD TUDOR ..... $165
1926 FORD ROADSTER, rumble seat ..... $395
1926 FORD TUDOR ..... $395
1930 FORD TUDOR ..... $565
1928 FORD COUPE ..... $425
1929 NASH SEDAN ..... $795
1926 ESSEX COACH ..... $350

NATIONAL MOTOR CO., LTD.
Ford Dealers
Phone O arden 6177 Open Evenings

CERTIFIED USED CARS
EVERY CAR A BARGAIN

1928 PACKARD Sedan. Priced FAR below its real value ..... $1250
1928 ESSEX Sedan. Try this car and be convinced it is a snap ..... $595
1931 FORD Town Sedan. Just like a new car. Only ..... $725
1929 CHEVROLET (6) Sedan. A wonderful buy at this price ..... $595
1928 CHEVROLET Touring. Good paint, good tires and first-class motor, for ..... $325

Many Others at
BEGG MOTOR CO. (1930), LTD.
Yates and Quadra
Used Car List—636 Yates
Dealers Cadillac, La Salle, Nash, Dodge, Plymouth
Open Evenings Phone G 1144

**68B WANTED**

HIGHEST PRICES FOR OLD CARS FOR wrecking. Phone O 5862. 555 Johnson.

USED CARS BOUGHT AND EXchanged. Masters Motor Co., Ltd.

WANTED—CLOSED FORD OR CHEV for cash. E 3985.

WE CAN STILL USE A FEW LIGHT cars for cash. A. W. Carter, Ltd., 631 Yates Street.

**69 BUSINESS OPPORTUNITIES**

CANDY, CONFECTIONERY STORE BARgain. One of the best stands in the city, showing large profits. Living quarters adjoining. Owner leaving city. $1,100; stock at valuation. Pemberton & Kitto

Estd. 1908 Oldest Adv Agency in B.C

"Advertising is to business as steam is to machinery"

NOTICE TO BUSINESSMEN AND WOMEN, STORES, WHOLESALERS, LAWYERS, SCHOOLS, CHURCHES, ETC

We can execute quickly, neatly and carefully:

1. Mimeographed pamphlets and booklets (plain or illustrated).
2. Circular price lists for stores and others
3. Addressing and mailing.
4. Financial statements.
5. Circular postcards.
6. Mimeographing and multigraphing
7. Notices of meetings.
8. Programmes (plain or fancy).
9. Ruled forms for office and factory use
10. Mail and newspaper advertising planned and completed.
11. Personal letters in quantities (each letter with name on top and signed)
12. Mailing lists (local or out of town).

It will pay you to get our prices. Stationery and printing supplied if desired.

NEWTON ADVERTISING AGENCY

Mail and Newspaper Advertising.
Multigraph and Mimeograph Circular Letters and Postcards. Addressing. Mailing
Mail Advertising Planned, Printed and Mailed
Suite 1, 604 Fort St. Phone Empire 2712

**69 BUSINESS OPPORTUNITIES (Continued)**

FOUR GROCERY STORES (SOME vacant), fixtures and fittings; five and six-roomed dwellings attached; small stocks. Also rooming houses, hotels, market gardens, partnerships, etc.

PATTERSON REALTY
645 Pandora Phone E 6225; Night G 6445

NICE LITTLE BUSINESS FOR DISposal; suit two people. Candies, tobaccos, groceries, etc. Good location. Might consider exchange on bungalow (not old), same or any other nice district. What have you to offer? From owner; courtesy to all realtors. Box 8351, Colonist.

TO INVESTORS—CALL ON PATTERSON Realty 645 Pandora, and ask them to show that property within one block of the City Hall now paying 24 per cent. gross, on today's price of $16,000.

WANTED TO RENT, WITH OPTION OF purchase—A country hotel. State full particulars to Box 8250, Colonist.

**69C HOTELS, APARTMENTS, ROOMING HOUSES**

A SUPERIOR PRIVATE HOTEL, SO entirely different to others. Property and furnishings at a going concern. Central location and high-class house, 25 outside bedrooms, all hot and cold water; 8 bathrooms, etc.; dining and sitting-rooms; hot-water heating. Price

$25,000

JOSEPH C. BRIDGMAN
604 Broughton St. Established 1859
Albert Burdon, Real Estate Dept.

**70 BOATS AND LAUNCHES**

FOR SALE—NO. 185. $3750
Deep-sea-going cruiser, 52 ft. x 11 ft. 6 in. x 9 ft.; 4-cylinder, 30 h.p. Kelvin engine. Fully equipped to sleep seven.

BLUE PETER BOAT AGENCY
Phone E 5041 640 Fort St.

21-FT. SPEEDBOAT HULL, CHEAP. Also two engines, $25 and $35.

RODD BROS.
Gorge Boathouse (on Island Highway)
Take Gorge bus to Boathouse, or No. 5 street car

**71 BUSINESS DIRECTORY**

**AUTO RADIATORS AND FENDERS**

AUTO RADIATOR, BODY AND FENDER Specialists. Workmanship that cannot be excelled.

BUROESS BROS.
1309 Quadra Street Empire 8231

**BUILDERS AND CARPENTERS**

ANYTHING IN BUILDING OR REPAIRS. Phone Empire 4625. Roofing a specialty. T. Thirkell.

**BRICK AND CEMENT**

CHIMNEYS, FIREPLACES (SPECIAL designs), cement sidewalks, basement floors. Hergesch. 363 Devida. G arden 1642.

**BILLIARD TABLES**

ALL KINDS OF REPAIRS. FIRST-CLASS work. Discount for August. Two English tables for sale. Address: Billiards, Room 6, Brown Bldg., Victoria. E 2226.

**DRYGOODS—WHOLESALE**

WHOLESALE DRYGOODS — TURNER, Beeton & Co. Ltd., wholesale dry goods importers and manufacturers. Men's furnishings, tents. "Big Horn" Brand Shirts, Overalls. Mail order attended to.

**DYEING AND CLEANING**

CITY DYE WORKS—GEO. McCANN, Proprietor. 844 Fort St. Phone G 1621

**EMBOSSED STATIONERY**

PRIVATE STATIONERY EMBOSSED IN any design or color. The Colonist Commercial Printing Dept. G arden 5241

**ELECTRICIAN**

ELECTRICAL CONTRACTING. JOBBING —Moderate prices. E 6368, E 6416.

**FLUFF RUGS**

WE MAKE BEAUTIFUL FLUFF RUGS from your old carpets. Vancouver Fluff Rug Co., 806 W. 17th, Vancouver. B.C. Fair. 77.

**FLOOR SURFACING**

V.I. HARDWOOD FLOOR CO.
731 Johnson Street G arden 7314
Victoria's Leading Floor Specialists
Old floors renovated with electric machines

WESTERN FLOOR SURFACING CO.
484 Gorge Road Empire 8918
Laying, Sanding and Finishing
Old Floors a Specialty

**LITHOGRAPHING**

LITHOGRAPHING — LITHOGRAPHING, engraving and embossing. Nothing too large and nothing too small. Your stationery is your advance agent. Our work is unequaled west of Toronto. The Colonist Printing & Publishing Co., Ltd.

**HARDWOOD FLOORS**

V.I. HARDWOOD FLOOR CO., 731 Johnson St. Phone G 7314. Free estimate on laying and renovating. Electric machines.

**PUBLIC STENOGRAPHERS**

ETHEL SEYMOUR, 307 CAMPBELL Building, Douglas Street. Phone G arden 2523. Authors' manuscripts, law and general. Strictly confidential.

**PRINTING**

WHY SEND YOUR PRINTING ORDERS East, when you can get them done better, quicker and at the same price at The Colonist Printing Department?

**RESHINGLING**

RESHINGLING — CUT RATE PHONE E 5013. W. A. V. Robertson & Son.

**RAZOR BLADES**

ROUGHLY SPEAKING, ALL BLADES ARE alike. Smoothly speaking, Myatt's lead.

**UPHOLSTERING**

FURNITURE REUPHOLSTERED AND recovered. All work guaranteed. Charges reasonable. Estimates free. Phone E 1034.

**WEATHER STRIPPING**

PEACK METAL STRIPS FOR DRAFTY windows and doors. Installed by B. T. Leich. E 9685.

**WOOD**

GET THE BEST

$4.50 CORD YOUBOU WOOD

Yard Dry, $5.75 Cord; Cedar Wood, $3.00
G 1613; Night E 3182, Glenoagle Co.

ALL KINDLING WORRIES BANISHED if you use Phoenix firelighters. Winter supply (200 guaranteed fires), delivered in basement, $5. Bundles of ten, 25c, from your local stores. Phoenix Firelighter Co., Victoria. Phone E 0722. Patent pending. Immediate delivery.

BEST QUALITY CORDWOOD, IN STOVE lengths, $7. Phone G 0026. Hansen.

BEST RICKWOOD, STOVE LENGTHS, good value, $7.00 cord. Phone E 9901.

SHAWNIGAN DOUGLAS FIR WOOD COMPANY
790 Hillside Phone E 8914

ALL FRESH WATER WOOD, PER CORD ..... $4.75
Two cords, $9; ½ cord, $2.50; inside stocks and sindling, $6 cord; bone dry slabs, $5.50 cord. Satisfaction guaranteed. Sole agency for Shawnigan Lake Company's wood.

BEST QUALITY CORDWOOD, STOVE lengths, $7.00 per cord; 2-cord lots or over, $6.50 per cord. Phone E 6366.

DRY MALAHAT SLABWOOD, $5.50 PER cord. Bone-dry inside wood, $6 per cord. Phone L. Rochon, G 4406.

WELL-SEASONED DRYLAND WOOD, $6. Inside fir, $7 per cord. Fresh cut dryland, $5.50. Inside fir, $6.50. For prompt service, phone E 7484.

WOOD SPECIALS
STOVE WOOD, ANY LENGTH ..... $6.50 CORD
4 CORDS ..... 18.00 CORD
4-FT. LENGTHS ..... 16.75 CORD

Free delivery to any part of city. You can truck your wood from the same property, 14.00 cord. All this wood is cut and trucked in from seven miles out, and is No. 1 fir. None of it has been in the water.

1239 Broad Street E 6441

## To Out-of-Town Subscribers

Out-of-town subscribers who wish to answer advertisements in which only the telephone number of the advertiser is given may mail their replies to The Colonist, and The Colonist will communicate such replies to the advertiser.

**71 BUSINESS DIRECTORY (Continued)**

**WOOD**

SHAWNIGAN, MALAHAT, YOUBOU AND DRYLAND WOOD CO.
HILLCREST DRYLAND KINDLING

$4.50 — CORD — $6.00

Bark slabwood, easy to split, per cord, $5; inside blocks, $6; mixed, $4.75; kindling, $8. 2023 Douglas Street. G 6412 day; G 3081 night. All fir wood guaranteed.

BEST WOOD IN TOWN
ONE CORD TWO CORDS

$4.75 $9.00

Half Cord, $2.50. Youbou and Cowichan fresh water wood, inside dry, $6.00 cord. Phone E 4522 from 7 a.m. to 10 p.m.

**72 PROFESSIONAL DIRECTORY**

**BARRISTERS**

FOOT & CO.
Barristers, Solicitors, Notaries, Etc. Members of Manitoba and British Columbia Bars. O arden 5541
Bank of Nova Scotia Bldg., Victoria, B.C.

**OSTEOPATHIC PHYSICIANS**

DR. VERNON B. TAYLOR, REGISTered and licensed. 406-7-8 Belmont Building, phone Empire 7823.

**PATENT ATTORNEYS**

T. L. BOYDEN, M.I.E.E., AUTHORIZED Canada and U.S. Patent Offices. Twenty years' experience. 612 View; E 0928 And at Vancouver.

**76 EXCHANGE—REAL ESTATE**

AN OAK BAY BUNGALOW, FIVE rooms, for a five-room bungalow or small house in high part Hillside or Quadra, even trade, value $3,300. It has new Barrett roof, furnace, nice garden lot. Situated on boulevarded street.

A REALLY FINE FAMILY HOUSE in Oak Bay. Contains eight rooms, oak floors. House is in excellent shape, almost like new. Occupied by owner and very well taken care of. Valued at $6,300. Will accept a small bungalow, up to $3,000 as first payment; balance can remain on mortgage.

BUILDERS PLEASE NOTE—We have a client with clear title to five-room shingle bungalow, which he values at $2,650; he also has clear title to a lot on which he wants to build a $3,000 bungalow. He is open to consider propositions for building and taking his bungalow in exchange. See Mr. V. Bacshaw.

B.C. LAND & INVESTMENT AGY., LTD.
922 Government St. Phone G 4115

ALBERTA FARM — GOING CONCERN, 35 miles from Calgary; 480 acres, 110 cleared; balance easily cultivated. Price $20 per acre, includes all buildings, stock and implements. Will exchange for revenue-producing Victoria property. For further particulars, apply

PEMBERTON & SON
635 Fort St. Phone Garden 8124

BURNABY, B.C. SALE OR EXCHANGE. 1¼ acres; nearly new, up-to-date four-roomed bungalow, electric light, water, bath, toilet, cement basement, furnace. Garage. Good garden, fruits (large and small); poultry house 600 birds. Close car line, near Central Park. Exchange for larger Victoria house, with acreage, up to 50 acres, good locality and situation anywhere. Vancouver Island preference. P.O. Box 537, New Westminster, B.C.

EIGHT-ROOM STUCCO HOME, BEAUtifully finished throughout. California tapestry, oak floors, four bedrooms and dining-room, den, etc. Hot-water heating. Rockland area. For modern stucco bungalow, Fairfield area.

BRANSON INVESTMENT CO., LTD.
Central Bldg. Phone O 4121

FOR EXCHANGE—IN POINT GREY, six-room fully modern semi-bungalow, one year old; hardwood floors. Value $4,000. Will exchange for like property or around Victoria. Cameron Investment & Securities Co., Ltd., P.O. Box 309. Phone E 8514.

FOUR-ROOM MODERN BUNGALOW, in Saanich, value $1,150, for a good 5 or 6-room bungalow. Value not to be over $2,000.

LOW RATE INSURANCE AGENCY
1211 Douglas Street E 5832

OAK BAY EXCHANGES

MODERN OAK BAY BUNGALOW, value $5,000, for small acreage with good house of equal value.

BEAUTIFUL FIVE-ROOM BUNGALOW, overlooking sea, charming rock garden, value 19,000, for other revenue-producing property.

MEHAREY, ROE & CO., LTD.
624 Fort St., Corner Broad, Phone E 1187

WILL TRADE CAR AND 2 LOTS, VALUE about $2,000, for modern 6-room house. Apply Box 6365, Colonist.

160 ACRES GOOD LAND, EASTLEIGH, Saskatchewan; 128 acres broken. New barn, two-roomed shack. Completely fenced. Will sell cheap or trade for four or five-roomed city bungalow. J. H. Nedin, 930 Fool Bay Road.

**78 HOUSES FOR SALE**

A COMFORTABLE HOME, FURNISHED or otherwise; on two large lots; fruit trees, etc. Phone G 7161.

ATTRACTIVE HOMES BUILT — EASY terms. Alterations. K. P. Irvine. E 6417.

ATTRACTIVE RESIDENCES BUILT. FINANCING ARRANGED. PHONE E 6346 C. H. McMILLAN

ATTRACTIVE NEW BUNGALOW, FIVE rooms, in best part of Oak Bay. This is a good buy at $4,750. Phone the builder, E 5995.

A CHARMING OAK BAY STUCCO bungalow, in good location, close sea and school. Five rooms, open fire, oak floors; full basement; furnace and garage. Low taxes. Price only $3,750, on terms. Phone G 6041. Rosevear & Gordon, Ltd., 212 Union Bldg.

CLOSE TO THE UPLANDS
SPECIAL BARGAIN (A SNAP)

A VERY ATTRACTIVE, new, eight-room high-class stucco residence; reception room, 15 x 22, with large open fireplace; hot-water heating; hardwood floors in the reception-room, hall and dining-room. High elevation, having a wonderful view. Full-size cemented basement; garage in basement. With one lot, price ..... $5750

With two lots, price $6,300.
By appointment only
Reasonable Terms. Immediate Possession.

JUST OFF OAK BAY AVENUE

2 CHOICE LOTS, 50 x 120. Only each ..... $275

H. G. DALBY & CO., LTD.
634 View Street (Opposite Spencer's)

BEFORE YOU DECIDE, SEE US. WE can plan and build your new home now at exceptionally low prices. Our superior materials and workmanship prove that it's best to

"Own a Leigh-Built Home."

LEIGH REAL ESTATE & BUILDING, LIMITED
715 Fort Street Empire 9042

FOR SALE — 9-ROOMED BUNGALOW, tennis court, near wharf, Mayne Island. Excellent location for Summer boarders. Owner would take small cottage, Quadra, part payment. Apply Mrs. Hemming, R.R. 1, Wellington.

FOUR-ROOM HOUSE, BARN AND SHED for hay, three lots, in garden, fruit and vegetables; chicken run and garage; electric light, city water, Saanich taxes, $1,450; easy terms. Phone Owner, G 5686. 2264 Millerove Street.

**78 HOUSES FOR SALE (Continued)**

OAK BAY

A FINE NEW FIVE-ROOMED STUCCO bungalow with all modern conveniences. Two bedrooms. All exceptionally large rooms. Dutch kitchen, tiled sink. Hardwood floors and MAHOGANY WOODWORK in main rooms. French doors with leaded glass between the drawing-room and hall. Full cement basement. Central heating. Separate garage. Good lot. Price, on terms ..... $5100

EIGHT-ROOMED RESIDENCE

ONE ACRE OF FINE GROUNDS, BEAUTIFUL GARDENS AND ORCHARD

ALL IN FIRST-CLASS CONDITION. Entrance hall with beamed ceilings. The drawing-room is large, with handsome open fireplace. Beamed and paneled dining-room. Well planned pantry and kitchen. Four bright bedrooms. Good basement and furnace. This is a strongly built house with granite foundation. Fine fruit trees. Two well-constructed chicken houses with double floors. ONLY TWENTY MINUTES' WALK FROM THE CITY. Price ..... $6000

PEMBERTON & SON
625 Fort Street Phone Garden 8124

REAL ESTATE BARGAIN

COTTAGE, three rooms, hall and bathroom. Some furniture, new carpet and linoleum, blinds and curtains. Secluded and convenient. Taxes $48.

Reduced for Quick Sale

$1400

W. J. CLARK & CO., LTD.
639 Yates Street

BELMONT AVENUE AREA

COMFORTABLE HOME, COMPRISING living and dining-rooms, den, kitchen and pantry, 3 bright bedrooms and bathroom, all in good condition, fireplace and hot-air heat; close to High School, car and bus. Price $3150

MARA, JONES & CO., LIMITED
1212 Broad Street Phone E 3622
Exclusive Agents

DESIRABLE WELL-BUILT RESIDENCE (built this Spring), containing six comfortable rooms, bathroom with shower, toilet, etc.; excellent water supply, garage, expansive view of Cowichan Bay; within easy reach of tennis, badminton, golf clubs and noted fishing and boating areas; beautiful site, exceptionally well situated, standing in eight acres. Price $5,000.

Exclusive Agent: C. WALLICH
Cowichan Station, B.C.

NORTH QUADRA
Outside City Limits—Low Taxes

FOUR-ROOMED BUNGALOW, all conveniences, open fireplace. Chicken houses and workshop, garage. Two large lots, rock garden, lawn, perrolls, fruit trees and kitchen garden. Immediate possession. Easy terms ..... $2100

ORANT & HOLDEN, LTD.
Offices 2 and 4, Winch Bldg., 640 Fort St.

FOUR GOOD MEN WANT WORK—Here's your chance to get something very reasonable. For $3,500, with $300 down, $45 per month, including interest, we will build a five-room modern home and garage in Fairfield. This includes lot. Plan and further particulars can be had at our office. Ask for Mr. Spencer.

VANCOUVER ISLAND REALTY CO.
1239 Broad Street E 6441

HOME—YOURS—WILL BUILD TO SUIT you and arrange easy payments. R. A. Green Lumber Co., 2660 Maple Street.

HOUSES BUILT ON INSTALMENT PLAN. Modern homes for sale; easy terms. D. H. Bole, contractor, Fort and Stadacona

ALL ON EASY TERMS

NORTH QUADRA — A VERY PRETTY four-roomed bungalow, open fireplace, three-piece bath, electric fixtures and two nice lots; garage and fruit trees. Reduced to ..... $2100

CLOVERDALE—FIVE-ROOMED BUNGALOW, full basement. This house is in good repair. Price ..... $1100

NEW ARBUTUS—ROOMED BUNGALOW, open fireplace, garage. High location. Ten minutes from bus. Price ..... $1850

W. J. GILLILAND & CO.
1302 Douglas St. Phone O 7241

REDUCED FROM $1,800 TO $1,275—Attractive four-room stucco cottage on nice street, within walking distance of downtown.

BISHOP & WORTHINGTON, LTD.
578 Yates Street Phone E 3241

FRUIT RANCH AND MIXED FARMING

THIRTY ACRES, CLOSE TO THE CITY. A very fine modern home on the property, with city water, electric light and telephone. One of the finest producing fruit farms on Vancouver Island, with all the necessary equipment. Packing house, storage chamber and modern machinery. The fruit crown is suitable to climatic conditions. The orchard is in prime condition and has never been neglected and has an unusual record for long standing, with full marketing connections. Full account of turnover given to anyone interested. For price and particulars phone us.

BAROAIN IN WATERFRONT STUCCO HOME—SIX ROOMS AND SUNROOM

SITUATED ON A LARGE LOT, WITH access to fine bathing beach. Living-room, dining-room, kitchen, sunroom and three bedrooms. Running water in bedrooms. Hot-water heating. Full basement. Immediate possession. Further particulars, phone us.

GILLESPIE, HART & CO., LTD.
611 Fort Street Phone G 1191

THREE GOOD ONES — ALL CLOSE IN. No. 1: A 2-roomed bungalow, newly plastered, 3-piece bathroom (porcelain bath), fenced, garage; price, $950. No. 2: A 6-roomed bungalow with two large lots, A-1 soil, 3-piece bathroom, two fireplaces; worth double the price, which is $1,250. No. 3: A 5-roomed semi-bungalow, downstairs with new polished floors, first class plumbing, all new; a wonderful bargain at $1,800. Robert Grubb & Co., 1112 Government Street, Victoria.

FAIRFIELD
OFFER WANTED

TWO FAIRFIELD BUNGALOWS, always well rented. Four rooms each, with attic. Taxes reasonable. Rents $540 per annum.

$1900

SAANICH BUNGALOW

NEW FOUR-ROOMED BUNGALOW, open fireplace in living-room, two bedrooms, three-piece bathroom, cabinet kitchen. Nice high lot. Garage. Terms arranged. Low taxes.

QUADRA STREET

FINE ONE-ACRE LOTS, frontina on highway. Nicely treed, with plenty of cleared land for garden. Price $600 and up. Easy terms.

HEISTERMAN, FORMAN & CO.
608 View Street

SAANICH SPECIAL

WHY PAY RENT WHEN $100 PUTS you in possession of a modern four-roomed bungalow, with $18 per month, until $1,400 is paid; 60 x 120, with southern slope; fruit trees; garage; taxes $12.

For Appointment

EAANICH REALTY CO.
Phone E 0061

CHARMING HOME—NICE LOCATION

WE have just been instructed to sell a very comfortable and distinctive home containing all modern requisites, such as beautiful oak floors, hot-water heating and instantaneous domestic hot water supply. This home is in spotless condition throughout, is very warmly constructed, and all doors and windows are fitted with copper weatherstrips. The design is charming, with a beautiful large drawing-room, about 30 ft. by 17 ft., yet the house itself is not large, as there are only six rooms altogether. Location is on a corner lot, in a very nice district and only a step to car line. This will be well worth your trouble to investigate ..... $6000

THE ROYAL TRUST COMPANY
Real Estate Dept.
E 6126 After Hours: G 4010

$1500—SAANICH HOME WITH HALF acre. Four-roomed bungalow, three-piece bath; city water and light. Near cement basement. Chisholm, 416 Sayward Building.

**78 HOUSES FOR SALE (Continued)**

Established 1862

REAL ESTATE IS TANGIBLE

If you are one of those who are paying rent for a house, you are in the position of being what might be called "the dividend earner" for the landlord on his tangible asset. Perhaps you own stocks and bonds. Do they pay dividends at the same rate and as regularly as you pay your rent? Are all your holdings or even a majority of them as solid, as real and as safe to own as a pleasant house—a home of your own? Think it over. Houses were never lower in price than they are today. For cash we can put you in touch with several fine buys. On terms of a few hundred down and the balance monthly we have houses that are bargains. Why delay? Every month gone by means so much rent spent. And it never returns to you.

JUST ONE OF SEVERAL REALLY GOOD BUYS FOR CASH

OAK BAY—On nice street—2 lots, 65 x 151 each, pretty ready-made garden, 6-room stucco bungalow; oak floors, walls finished in California stucco, laundry room off kitchen; fine garage. The lots alone worth $700 each, and the price is only ..... $4500

ON TERMS

$700 CASH down and the balance monthly will put you in possession of a brand new 5-room stucco bungalow and attic, with every convenience; large rooms, situated on good street, Oak Bay, near sea and golf links. Why pay rent, when a bungalow like this $5250 can be had for.....

B.C. LAND & INVESTMENT AGY., LTD.
922 Government St. Phone G 4115

TWO WONDERFUL BAROAINS

$2550—A PRETTY 5-ROOM STUCCO BUNGALOW, just completed. Entrance hall, living-room with fireplace, large kitchen with up-to-date conveniences, two bedrooms, three-piece bathroom with built-in cabinet, attic. Extra bedroom in attic. Extra large lot. High location. Low taxes.

$5500—OWNER, going abroad, is offering this attractive lovely 7-room stucco semi-bungalow, best part of Oak Bay, close to Uplands. Price includes electric range, electric heater, new lino, light fixtures and shades.

THE INDEPENDENT INSURANCE AGENCIES, LTD.
574 Yates Street Phone G 1851

LOOK AT THIS OVER
THE WEEK-END!

140 JOSEPH STREET

12-ROOMED HOUSE with all modern conveniences, cement basement, etc. Interior all in good condition; exterior requires painting. Could be remodeled at small expense and made a revenue producer.

An offer of

$1800

On almost any terms, will be submitted to out-of-town client.

SWINERTON & MUSGRAVE, LTD.
640 Fort Street

$1250—EASY TERMS, $200 CASH, balance $25 per month, without interest. New 4-room bungalow, in splendid condition. Good lot, with lovely view. Saanich taxes. Near bus.

$1700—GORGE—NEW STUCCO BUNGALOW, with three nice rooms. Living-room with open fireplace, bedroom, kitchen and bathroom. Garage, workshop and chicken houses. Two large lots, 80x120 each, all in garden and fruit trees. Low taxes. Altogether a good little home and a bargain.

$1900—EASY TERMS, $250 DOWN. Six-room semi-bungalow. Large living-room and dining-room, with built-in features and open fireplace. Three bright bedrooms. Garage in basement. In splendid condition. Situated near Jubilee Hospital. Taxes $56.

E. E. HEATH
625 Yates Street Phone E 4041

**79 WANTED TO BUY—HOUSES**

WANTED—SMALL WATERFRONT COTtage, with soil for garden, cheap for cash. Box 8326, Colonist.

WANTED—FIVE-ROOMED BUNGALOW, about $2,000. Graham-Paige car, 1876, first-class condition, as part payment, balance cash. Smith, 1832 Quamichan St.

WANTED — MODERN HOUSE WITH acreage, close Victoria. Mail photo with all particulars, price, location, etc. Thomas Barclay, 809 Second Street E., Calgary, Alberta.

**81 PROPERTY WANTED**

LOT WITHIN THREE-MILE CIRCLE. Phone G 6996.

**83 ACREAGE FOR RENT**

SEVEN AND ONE-HALF ACRES GOOD land; modern house, barns and other buildings, city water and light. Near the city with good bus service

# Vancouver Island

## ENTERTAINMENT PLANS FORMED

### Albernis Co-operating to Make Success of Welcome to H.M.C.S. Skeena

PORT ALBERNI, Oct. 27.—At last evening's meeting of the city council the programme for the entertainment of the officers and men of H.M.C.S. Skeena, which will be in port from November 6 to 10, were submitted. On Saturday His Honor the Lieutenant Governor and officers will be the guests of the Canadian Club at a luncheon in the Somass Hotel. His Honor has consented to give a short address at this meeting. Saturday night a smoker will be held in the Community Hall for the crew, while on Sunday there will be a mass church parade, which will include the members of the Canadian Legion. This event is held annually to commemorate Armistice Day, but this year will have the added interest of having the visiting sailors present.

On Monday a civic luncheon will be held, while in the evening a dance will be held in the Alberni Community Hall. The two cities of Alberni and Port Alberni are joining together in an endeavor to make the various functions a success. Monday afternoon will be declared a civic holiday.

Alderman Turner took the occasion at the meeting last evening to criticize the school board for the manner in which it has neglected the school grounds. He stated the children were returning to their homes covered with mud. Alderman MacMillan undertook to have gravel delivered to the school, in order that it may be spread over the grounds.

Considerable discussion arose over the works to be undertaken under the city relief plan. It was eventually decided to grade Argyle Street and to pave a certain part of Third Avenue and that a start be made o nthe construction of the fill in Dry Creek, in order to give a safe means of transportation to the north part of the city.


**McCloy & Co.**

Auctioneers

**Auction Thursday**

**At 1:30 P.M.**

In Our Large Hall

Corner Pandora Avenue and Blanshard Street

**Superior Furniture**

and

**Miscellaneous Effects**

Removed for convenience of sale.

Goods received or sent for up to 10 a.m., Thursday.

McCLOY & CO.

Phone E 0022



**Island Freight Service Ltd.**

1901 Government Street
Victoria

**Phone G8188**

Saltspring Island

Daily, Except Sunday, 8:15 A.M. Returning Daily, Leave Fulford Harbor, 2:30 P.M.

Metchosin, Happy Valley, Colwood and Langford
8:15 A.M. Daily

Cowichan Lake and Way Points
8:30 A.M. Daily

Chemainus, Ladysmith, Nanaimo, Qualicum Beach, Courtenay, Cumberland and All Points North of Duncan
10 A.M. Daily

Duncan
10 A.M. and 2:30 P.M. Daily

Duncan, Saturday
10 A.M. and 1 P.M.

**Phone Nanaimo 1181**

Nanaimo to Victoria
8:30 and 10 A.M. Daily

Nanaimo to Cowichan Lake
10 A.M. Daily

Nanaimo to Courtenay
6 A.M. Daily

Courtenay to Nanaimo and Points South
12 M. Daily

**Phone Courtenay 178**

Duncan to Victoria

8:30, 10:30 and 2 P.M. Daily
Saturday, 8:30 A.M. and 2 P.M.

**Phone Duncan 480**

BE MODERN

**Ship by Truck**

SPECIAL TRIPS ARRANGED

PHONES

| | |
|---|---|
| Victoria | G 8188 |
| Duncan | 480 |
| Nanaimo | 1181 |
| Courtenay | 178 |

Saltspring Island
Toynbee Garage


## RELIEF WORKERS STILL ON STRIKE

**Government Investigator in Nanaimo—Dispute Over Transportation May Be Settled Soon**

NANAIMO, Oct. 27. — The men working on city relief who are out in sympathy with provincial workers over the question of transportation, are still out, no move having been made as yet by them to return to their jobs. The dispute will probably be settled at a mass meeting to be held tonight.

NANAIMO, Oct. 27.—John Day, Government investigator of relief workers' complaints, was in the city yesterday, and it is expected transportation troubles will be over today and all men back at work.

Cedar District relief men have returned to work following a secret ballot at a meeting Saturday night.

Wellington District relief gang is working at Departure Bay, and a number of men went to work yesterday morning to prepare a camp near Nanaimo Lakes.

In Nanaimo, men are working on the electric light contract on a relief wage basis.

At the Nanaimo Government office, 750 unemployed men are registered; of these, thirty will be sent to West Coast relief camps this week.

## MRS. IDA M. BEECH LAID TO LAST REST

SALTSPRING, Oct. 27. — The funeral service of the late Ida A. M. Beech, who passed away last Thursday after a long illness in the Salmon Arm Hospital, was held at St. Paul's Church, Ganges, at 2:30 p.m. on Saturday, Rev. George Aitkens, assisted by Cecil Abbott, officiating. The hymns sung were "Rock of Ages," and "For All the Saints." Following the service, the remains were conveyed to the Anglican Church Cemetery, where they were laid to rest, the pallbearers being Edward Walter, Gilbert Wilkes, L. G. Tolson, Stuart Holmes, J. Royal and W. M. Mouat.

Mrs. Beech, who was seventy-nine years of age, was a native of Northampton, Eng., and daughter of the late Rev. James McKee, D.D., chaplain in India, and later vicar of Wymns Wold, Kent, Eng., and Mrs. McKee. In 1874 she married the late Lieut.-Col. Lionel Beech, of the Indian Medical Service, and spent her early married life in India, coming to Manitoba with her family in 1895. She resided there for nine years. In 1904 she made Saltspring her home, her late husband practising as doctor to the Gulf Islands for several years. He originated the scheme whereby the present Gulf Islands Hospital was built at Ganges, and gave the land for its erection.

The late Mrs. Beech is survived by five sons and a daughter, Mr. S. P. Beech, of Ganges; Dr. Alan Beech, and Dr. Stuart Beech, of Salmon Arm; Mr. Gerard Beech, of Manitoba, and Lieut.-Com. Roy Beech, R.C.N., of Ottawa.


**MAYNARD & SONS**

AUCTIONEERS

Instructed, we will sell at Salesrooms, 727-733 Pandora Avenue,

**TODAY, 1:30 P.M.**

ALMOST NEW

**Household Furniture Upright Piano, Etc.**

Including: Victor Electric Radio complete, very good Upright Piano and Stool, 3-Piece Chesterfield Suite upholstered in Shadow Cloth, 3-Piece Chesterfield Suite upholstered in Mohair, almost new 3-Piece Fumed Oak Den Suite, Uph. in Leather, 3-Piece massive Mah. Parlor Suite, 4 Sanitary Couches, Oak Hall Stand, Several Carpets, costly Golden Oak Dining-Room Suite of Large Dining Table, Set of 6 Full Leather-Seated Dining Chairs, Buffet, China Cabinet and Dinner Wagon; Single and Full-Size Simmons Steel Beds, Springs, Felt Mattresses, Walnut Dressers, Stands, Pair Cream Enamel Twin Beds and Springs, Cream Enamel Dressers and Dressing Tables, Large Assortment of Blankets, Sheets, Spreads, Pillow Slips, Comforters, Pillows, Etc.; White Enamel Steel Ranges, Heater and Parlor Stoves, large Sunbeam Circulating Heater, Kitchen Tables and Chairs, Cooking Utensils, Bicycles, Etc.

Included in the above sale will be another large consignment from the Devonshire Rooms.

**Also at 10 o'Clock in Our Stockyard**

Usual sale of Poultry, Rabbits, Vegetables, Potatoes, Tomatoes, Apples, Pears, etc.

MAYNARD & SONS
Auctioneers Phone G 5921


## ISLAND VETERANS ELECT OFFICERS

**Colonel W. W. Foster, D.S.O., Gives Inspiring Address at Annual Legion Meeting**

MAYNE ISLAND, Oct. 27. — The Gulf Islands Branch, No. 84, Canadian Legion, B.E.S.L., held its annual meeting at Mayne, recently, when the various islands were well represented. The members had the pleasure of having Comrade Col. W. W. Foster, D.S.O., second vice-president of the Dominion executive, with them. After the business of the branch was completed, the election of executive officers was dealt with, and the following were appointed to fill the various posts: President, Richard Hall; vice-president, W. Miller Higgs; second vice-president, Arthur Ralph; honorary secretary, H. L. Houlgate. The executive officers of the various islands were: Saturna, W. C. Burnett and George Copeland; Pender, appointment was held over; for Galliano, Paul Scoones and Donald New were elected, and for Mayne, Herbert Foster and C. H. West. The auditors elected were R. Hall and H. Foster. At the conclusion of the meeting the members and guests were entertained to a light luncheon, provided by the wives of the Mayne Island members and the widows of late members.

After the luncheon, Col. Foster gave a splendid address, which was much appreciated. The colonel first explained much of the achievements of the Legion and the work accomplished at the recent conference, held in the East, and followed with an interesting account of the retreat from Mons to the Marne and the advance back to Mons. The speaker was accorded a very hearty vote of thanks for his presence and his most inspiring address.

## SHAWNIGAN CONCERT IS GREAT SUCCESS

SHAWNIGAN LAKE, Oct. 26.—A delightful concert was held on Friday evening in the new S.L.A.A. Hall, under the direction of Major Watts, of Victoria. The singing and music by the various artists was very much enjoyed by a large audience. The concert was given in appreciation of the untiring efforts of Miss Lonsdale on behalf of the Musical Festival. The proceeds of the evening will go to provide transportation for the children of the public schools to the Musical Festival, which will be held in Victoria later on.

## *Saltspring Players Elect Their Officers*

SALTSPRING, Oct. 27.—The annual meeting of the Saltspring Island Players was recently held at the home of Mr. and Mrs. R. C. King, Ganges. The president, Major F. C. Turner, was in the chair. After some discussion it was arranged to put on a comedy in December. The officers elected were: President, Major F. C. Turner; vice-president, K. Butterfield; secretary-treasurer, Colin King; committee, Mrs. McLaverty, Mrs. Alex Scoones, V. C. Morris, L. H. Garnett and R. C. King.

## PRESENTATION MADE

NANAIMO, Oct. 27.—In honor of their silver wedding anniversary, Mr. and Mrs. R. McDougal, of 644 Machleary Street, were surprised last evening by members of Orange Lily Lodge, L.O.B.A. On behalf of the members present, Mrs. Clark, worthy mistress of the lodge, presented Mrs. McDougal with a silver pie plate. R.W. grand mistress of the L.O.B.A. of British Columbia, presented Mrs. McDougal with a silver cake stand on behalf of Maple Leaf Junior Orange Association, and also a bouquet of flowers. The remainder of the evening was spent in cards, music and games. A two-tier wedding cake was cut by Mrs. McDougal during the serving of refreshments.

## HUNTER SAFE AFTER TWO NIGHTS LOST

NANAIMO, Oct. 27.—Elmer Harris, proprietor of the Imperial Laundry, emerged to safety today after being lost in the woods since Sunday while out on a deer hunt up the south fork of Englishman's River, which skirts the west side of Ok Mountain. Harris is none the worse for his two nights spent in the woods.

## EGG-LAYING CONTEST

Following is the result of the Royal Standard egg-laying contest at the close of the fifty-first week, ending October 23:

| | Week Eggs | Total Eggs |
|---|---|---|
| White Leghorns— | | |
| W. B. Anderson, Vancouver | 15 | 2,172 |
| R. E. Ault, Sandwick | 13 | 1,627 |
| W. Bradley, Lansford | 38 | 1,777 |
| F. J. Ebben, Cloverdale | 10 | 2,382 |
| F. C. Evans, Abbotsford | 34 | *2,832 |
| Frank Eve, Aldergrove | 24 | 2,154 |
| Farrington Bros., New Westminster | 13 | 2,242 |
| C. Grocock & Son, New Westminster | 14 | 2,632 |
| F. Lucas, Coquitlam | 17 | 2,313 |
| Miller Douglas, Langley Prairie | 21 | 2,452 |
| W. Philip, Nanaimo | 10 | 1,789 |
| H. Quinn, Nanaimo | 36 | 2,647 |
| James Smyth, Nanaimo | 5 | 2,148 |
| J. W. Spence, New Westminster | 11 | 1,776 |
| James Woodbury, New Westminster | 21 | 1,966 |
| Rhode Island Reds— | | |
| E. B. Cale, Vancouver | 57 | 2,508 |
| Dan Russell, New Westminster | 20 | 2,355 |
| Barred Plymouth Rocks— | | |
| A. Hoahan, Cloverdale | 44 | 2,361 |
| Buff Rocks— | | |
| Chaplin & Oswald, Saltspring Is. | 22 | 2,019 |
| White Wyandottes— | | |
| Mrs. A. J. Druet, Vancouver | 23 | 2,338 |
| Idiens Bros., Comox | 21 | 1,956 |
| Sex Linked W.W. and R.I.R. Cross— | | |
| H. C. Anderson, Hammond | 41 | 2,083 |
| Idiens Bros., Comox | 19 | 2,103 |

High bird—F. C. Evans' No. 1, 214 eggs.
High pen for week—E. B. Cale, 57 eggs.
*Leading pen—F. C. Evans, 2,832 eggs.
Production—33.72%.

## WILL RETURN TO FRANCE

NEW YORK, Oct. 27 (AP).—Walter E. Edge, Ambassador to France, arrived tonight on the steamship Aquitania and answered questions as to his willingness to accept appointment to the United States Senate by saying he intended to return to France in December.

## RED CROSS DOES USEFUL SERVICE

**Scope of Society Is World-Wide in Its Work for Human Needs**

Two orphan sisters, aged fourteen and sixteen years, who have been separated from their brother since 1919, were brought into communication with each other last week by the Red Cross Society.

Left motherless in 1918, the three children were placed in an orphanage in Vancouver. The brother was taken away by his father in 1919, leaving the girls behind. Peter I. MacKay, an enlisted man in the United States army, stationed at Fort Sam Houston, Texas, wrote to the Red Cross Society, here, stating that his sisters were inmates of an orphanage on the banks of a stream in Vancouver, when he parted from them in 1919.

The Red Cross Society made inquiries and traced the girls, both of whom had been adopted and are well cared for and happy.

**USEFUL SERVICE**

The Red Cross Society is performing many useful and helpful services. Its scope is world-wide and its field of endeavor in British Columbia calls for the expenditure of large sums to afford relief. Local branches are established in all parts of the province and they provide financial assistance as circumstances permit, but the major portion of the cost of caring for settlers in outlying sections must be provided by Victoria and Vancouver.

The Armistice Period-Red Cross campaign is in progress, and contributions to enable the co-operating bodies to continue their work are earnestly sought. C. Hensley, the honorary treasurer, is in attendance at Poppy Day headquarters, Central Building, View Street, where donations will be gratefully received. Telephones G arden 4512 and 3721.

A very slender girl entered a tramcar and managed to seat herself in the narrow space between two men. A portly woman entered the car and had to strap hang. The girl, thinking to humiliate the men for their lack of gallantry, got up.

"Madam," she said with a wave of her hand towards the place she had vacated, "take my seat."

"Thank you," replied the woman, smiling broadly, "but which gentleman's knees were you sitting on?"

**YOUNG PEOPLE MEET**

DUNCAN, Oct. 27.—The monthly social evening of the United Church Young People's League was held on Monday evening. A Hallowe'en party had been planned by the social committee, joint conveners of which are Miss Patsy Petch and Miss Florence Dirom. Hallowe'en symbols were used to decorate the room. Miss G. Owens supervised the games.

"Boggs has just suffered a terrible financial setback."

"How come?"

"Somebody died and left him a farm."

BONZO - - - - - By Studdy

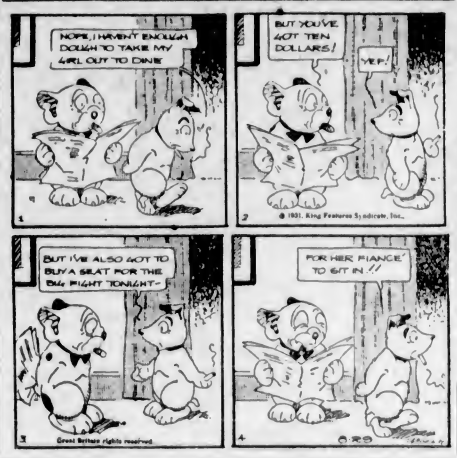


## *Last Ships Sail From Bering Sea*

SEATTLE, Oct. 27 (AP).—Last ships to sail the Bering Sea before the ice pack breaks up next Summer, the steamships Victoria and Arthur J. Baldwin and the little power schooner Silver Wave, were en route to Seattle today from Nome, Alaska.

Passengers and members of the crew of the Hudson's Bay Company Ss. Baychimo, which became locked in ice on the Arctic Coast north of Nome, are aboard the Baldwin and Victoria. They were taken off the Baychimo, which probably will not be free of the ice pack before June, by airplanes. Valuable furs were also taken off the trading ship.

## *COMPLETE LONG ARCTIC SURVEY*

NORTH SYDNEY, N.S., Oct. 27 (CP).—Completing four months of hydrographic work in Hudson Bay and Strait for the Department of Marine, the Canadian Government steamer Acadia arrived at North Sydney tonight. The ship was commanded by Captain Ryan, with S. U. Beachemin at the head of the expedition.

The Acadia left Halifax for northern waters in July, charted the waters near Churchill, checked the radio direction-finding stations and conducted a survey of the temperatures and densities of the Bay and Strait waters at different points.

The employer was dealing with a long queue of boys who had appeared in response to an advertisement for an office boy.

"Well, my boy," he said to one who looked a likely candidate, "you've seen that long queue of boys outside waiting for this job. Is there any particular reason why you should have the post?"

"Yes, sir," was the reply. "I'm the only boy who brought his dinner."

## WILL STAND SECOND TRIAL FOR SLAYING

ARDMORE, Okla., Oct. 27 (AP).—A second trial in connection with the slayings of Emilio Cortes Rubio, young kinsman of the President of Mexico, and his student comrade, Manuel Garcia Gomez, was announced today for November 19.

County Attorney Marvin Shilling said William Guess and Cecil Crosby, former deputy sheriffs, would be placed on trial at that time for the killing of Gomez. Guess was acquitted of killing Cortes Rubio but neither defendant has been tried for the Gomez slaying.

## SPREAD OF BANDITRY IS CAUSING CONCERN

LONDON, Oct. 28 (AP).—A Mukden dispatch to The London Times today says banditry is spreading in the Manchurian province of Tellungkiang, causing grave concern to Japanese military headquarters there.

The Japanese, the dispatch added, are determined to send troops to any point in Manchuria where Japanese lives are in danger, even as far as Tsitsihar, Chinchow or Harbin.

"This is the only candlestick of its kind."

"Pity you haven't a pair."

"Nonsense. If I had it wouldn't be the only one of its kind."—Allt for Alla, Stockholm.

**They Get RESULTS Repeatedly**

*it's the same story over and over...*

EVERY day the exchange of commodities; the transferring from buyer to seller; from landlord to tenant; from employer to employee; from finder to loser goes on in an endless chain of satisfactory quest and acquirement... all rapidly consummated through those whose alertness refers them to the CLASSIFIED COLUMNS OF THE COLONIST.

**Colonist WANT ADS Get *RESULTS***

THOUSANDS of dollars' worth of merchandise, real estate, used cars, furniture and other commodities are daily exchanged through the Want Ads appearing in these columns . . . hundreds of desires expressed for employment, rooms to rent, lost articles regained and business opportunities are transacted through the agency of these Wants Ads. Why not let your project be attended with the same success? The venture only involves a few cents . . . the cost of a classified insertion.

**The Daily Colonist**

WANT AD DEPARTMENT

8 A.M. to 10 P.M.

**PHONE E 4114**

## POP

*One Way of Cheering a Broken Man*

B. J. Millar Watt

## TILLIE THE TOILER

By Westover

## POLLY AND HER PALS

*A Dose of Her Own Medicine*

By Cliff Sterrett

## DIXIE DUGAN

*Romantic Ray!*

By J. P. McEvoy and J. H. Striebel

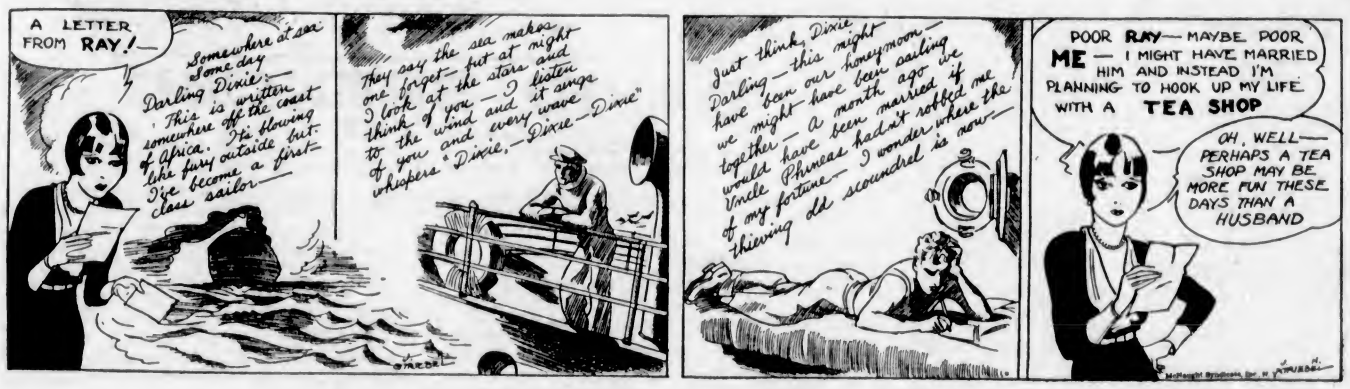


## KRAZY KAT

*Depression Notes*

By C. M. Payne

TOONERVILLE FOLKS

THE DOT CARTOONIST, BY GEORGE BELL

When you have a mania for going to the club while your wife is away and you find she has tied you to a chair to keep you in, that's hard luck. To make it worse, the clock calls you names. Then's when you're in a bad . . . . (Kindly draw straight lines between the numbers.)

First Maid (talking about a party given the day before by her mistress) — And they all came in limousines and had on the grandest clothes and wore the biggest diamonds.

Neighbor's Maid—And what did they talk about?

First Maid—Us.

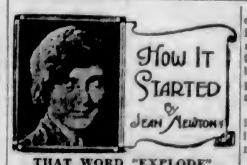

## How It Started

By Jean Newton

### THAT WORD "EXPLODE"

Cicero speaks of a player on the stage being "exploded not merely by hissing, but by abusive words."

And in doing so he does not borrow the word "explode" for a figurative usage. Indeed, he uses it in its original sense. It is we moderns who borrow it for its present significance of a violent bursting or detonation.

"Explode" comes from the Latin explodere, composed of "ex," meaning out, and "plaudere," to clap or applaud, to applaud someone out, to drive a performer from the stage by this noisy evidence of disapproval, is then its original intrinsic significance!

The transition in application from its early picturesque significance to its present indication of shock and noise is easily comprehensible.

"Ah," said the tourist tentatively, "you must have had many exciting adventures during your forty years at sea?"

"No, nothing to talk of sir," replied the old salt. "You see, I was never one to go roving on shore like other chaps—I always stuck to the ship."

Some women contrive to look young; others dye in the attempt.

CECIL B. DE MILLE'S GREAT DRAMATIC TRIUMPH

For the sake of a woman he loved—he took the shame of his enemy! And then, an outcast from society, he faced the primitive lure of a savage beauty!

Two Women Loved Him!

One in silks and satins . . . the other clothed in savage lure and beauty!

WARNER BAXTER in Cecil B. DeMille's PRODUCTION

THE SQUAW MAN

By EDWIN MILTON ROYLE
Directed by CECIL B. DE MILLE

With LUPE VELEZ
ELEANOR BOARDMAN
CHARLES BICKFORD

Metro-Goldwyn-Mayer PICTURE

ADDED ATTRACTIONS
A Paramount Talkertoon "THE BIMBO EXPRESS"
DOMINION NEWS The Latest in World Events

SHOWING TODAY, THURS. and FRI.

DOMINION USUAL PRICES



Farewell Week of
The G. Donald Gray Co.
PLAYHOUSE USUAL PRICES



COLISEUM

Starts Today, 1 to 5, 7 to 11 P.M. Three Days Only

A BRAND NEW THEME IN MOTION PICTURES

"Why Are My Children So Different From Me?"

It's too big a theme to talk about—you must see it to say "I HAVE LIVED"

with DOROTHY PETERSON, HELEN CHANDLER, DAVID MANNERS, SIDNEY BLACKMER

MOTHERS CRY

From Helen Grace Carlisle's Great Novel

WED. THURS. FRI.

ADDED ATTRACTIONS
Boy Friends Comedy
Aesop's Fables
"Strange as It Seems," Vitaphone Novelty
"Naggers at the Races," With Jack and Mrs. Norworth

PARAMOUNT BRITISH NEWS


### SIR JAMES DOUGLAS P.-T.A.

Under the auspices of the Sir James Douglas School Parent-Teacher Association a card party of bridge and court whist will be held this evening at 8 o'clock, in the school auditorium. Refreshments will be served during the evening.

### VICTORIA WOMAN WINS

In connection with the recent advertising campaign in which contestants submitted the best recipes using "Big "O" Brand Canadian grapes, Mrs. S. L. Saunders, 1051 Queen's Avenue, received a cash prize for her recipe, which was chosen from hundreds submitted throughout Canada.

# At the Playhouses

## YOUNG STAR IN DRAMATIC ROLE

**Edwards Woods Is Outstandin in "Mother's Cry," Opening at Coliseum Today**

Though he is somewhat of a fledgling to the screen, Edward Woods, who plays the grim, unregenerate "Danny" in First National's Vitaphone production of Helen Grace Carlisle's novel, "Mothers Cry," has earned for himself the most difficult and unsympathetic character role of the year.

As "Danny" in this vivid story of a sorrowing mother's love, he portrays the role of a social outcast, a vituperative, blaspheming victim of abnormal appetites, who blackmails his family and ends his unhappy life strapped to an electric chair.

The homely sentiment, the stark reality, and beauty of treatment which made Miss Carlisle's novel the best seller of the year, have been faithfully reproduced by First National under the direction of Hobart Henley, as will be seen when "Mothers Cry" comes to the Coliseum Theatre today.

**CAPITOL THEATRE** "Young Donovan's Kid," screen drama at the Capitol Theatre with Richard Dix and Jackie Cooper, is Radio Pictures' adaptation of "Big Brother," popular novel by Rex Beach. It pictures the regeneration of a New York gangster of a decade ago, and will be seen at the Capitol Theatre last times today.

**COLUMBIA THEATRE** Everybody, who has admired Walter Miller's work in Pathe serials, will welcome the news that this sterling actor plays a prominent role in "The Sky Raiders," the Columbia aerial melodrama showing at the Columbia Theatre. This is the first six-reel subject in which Walter Miller has appeared in the past four years.

## EXCITING DRAMA OPENS TOMORROW

Tomorrow night brings to the Capitol Theatre "East of Borneo," Universal's exciting drama of the Far East. This remarkable picture, filmed partly in the jungles of the Malay Peninsula, presents a startling picture of events among the half savage tribes of the interior, and takes a white man and a white woman of the palace of an Oriental rajah, where they come under the sinister power of the potentate. Many highly interesting features of life in the countries under the Equator are shown in this absorbing screen drama.

The cast of "East of Borneo" is headed by Rose Hobart and Charles Bickford, and also includes Georges Renavent, Lupita Tovar and Noble Johnson.

*AMUSEMENTS*

**On the Stage**

**Playhouse**—The Donald Gray Co.

**On the Screen**

**Capitol**—Richard Dix in "Young Donovan's Kid."

**Coliseum**—"Mothers Cry," starring David Manners.

**Columbia**—Lloyd Hughes in "The Sky Raiders."

**Dominion**—"The Squaw Man," starring Warner Baxter.

**Crystal Garden** — Swimming and dancing.

## 'THE SQUAW MAN' TO OPEN TODAY

**Warner Baxter in Fine Production Starting at Dominion for Three-Day Run**

Probably the wealthiest audience ever assembled in one place watched the filming of outdoor scenes in Cecil B. DeMille's big new Metro-Goldwyn-Mayer talking picture, "The Squaw Man," which will open today at the Dominion Theatre for three days.

Seventy miles from Phoenix, in country so wild that autos cannot exceed a speed of ten miles an hour, lies a hot springs resort, rated as a favorite rendezvous of American millionaires.

"Camp DeMille," and the exterior set for Jim Carston's ranch in "The Squaw Man," was built just three miles from this resort.

Day after day, millionaires, wearing several days' growth of beard, would canter up on horseback, to spend whole days watching Warner Baxter, Lupe Velez, Eleanor Boardman, Charles Bickford, Roland Young and others, go through their paces in Edwin Milton Royle's exciting play of England and America.

One day, it was related, twenty-six men with individual fortunes of over one million dollars, watched DeMille at work.


CAPITOL
LAST TIMES TODAY
Richard Dix
With Jackie Cooper
in
"Young Donovan's Kid"

These Great Stars of Cimarron and Skippy Now Join in the Greatest Gangster Picture Ever Shown

Added Attractions
BROKEN WEDDING BELLS
All-Talking Comedy
LITTLE JOURNEYS OF GREAT MASTERS
UNIVERSAL NEWS
Usual Prices



COLUMBIA
LAST TIMES TODAY
A Smashing Air Drama Packed With Thrills

Added Attractions
Comedy, "GIVE ME ACTION"
CINDERELLA
KRAZY KAT CARTOON
FOX NEWS
Prices
Matinee, 20c; Children, 10c
Evenings, 25c and 35c



A NEW BRITISH INTERNATIONAL PICTURE

"A WARM CORNER"

with
LESLIE HENSON
HEATHER THATCHER
AUSTIN MELFORD

STARTS SATURDAY
COLISEUM


## MEN ONLY COMPRISE DUMBELLS COMPANY

"As You Were," the thirteenth annual revue of the Dumbells in Canada, will be the attraction at the Royal Victoria Theatre for three days, commencing Monday, November 9.

As everyone probably knows, The Dumbells have changed back to their original idea of an all-men overseas revue, after three years of glorifying Canada's girls.

There is no doubt that a girl and a music revue is a delight, and it is to be hoped that Captain Plunkett follows his intention of producing a big musical show in which the girls will be featured after Christmas.

The cast of "As You Were," is headed by the three original stars, Al. Plunkett, Ross Hamilton and "Red" Newman, ably aided and abetted by such favorites as Glenn Allan, Don Romaine, "Scotty" Morrison, Joe Carr, Curly Nixon, a singing quartette and crooning trio, and Captain M. W. Plunkett and his Dumbells Orchestra, a brilliant musical group of ten stellar musicians.

## ENGLISH COMEDIAN WILL APPEAR HERE

The newest British International picture coming to the Coliseum next Saturday introduces to Victorians a famous English comedian—Leslie Henson—one of the most phenomenal successes of the London stage in recent years. He makes his talking screen debut in the uproarious farce, "A Warm Corner," which ran for more than a year in London.

Included in an all-star English comedy cast is the old-time musical comedy favorite, Connie Ediss, who has been amusing the public for more than thirty years. "A Warm Corner" will start a six-day run, commencing Saturday.

## TALENTED LEADER IS CONCERT GROUP HEAD

The Scottish Concert Company, which will appear in the Shrine Auditorium, Monday evening next, November 2, will offer a programme of variety, such as has always appealed to great audiences in the music halls of England and Scotland. Alec. Kelvin, leader of the group, is a sweet singer, and one of the best-known Scotch comedians. Miss Mary McMahon, dramatic soprano, will be heard in such national songs as "Within a Mile of Edinburgh Town," and "Hurrah for the Highlands." A trio will sing "Long Ago, When We Were Sweethearts," while dancing numbers will be provided by Miss Louise Graham. The full chorus will sing such well-known songs as "When I Get Back Again to Bonnie Scotland," "Roaming in the Gloaming," "The Wee Hoose Among the Heather."

### James Island

Mrs. J. C. McCreech is a patient at the Royal Jubilee Hospital, Victoria.

• • •

Mr. and Mrs. William Doran and their son, Charles, spent the week-end with Mr. and Mrs. Charles Hardy, at Wellington, B.C.

• • •

At the progressive bridge party at the Moore Club the prizes were wo by Mrs. Arthur T. Pe[illegible], Mrs. William Sanders, Mr. Thomas Mawhinney and Mr. E. L. Allen.

### Qualicum Beach

Miss Mary Money, who is visiting friends in Victoria, will take part in the "Pageant of Shawls," which is to be presented this week.

• • •

The pupils of the Qualicum Beach High School held a social evening in the Community Hall on Friday. A number of friends were invited and the evening was spent in games and dancing.


STORE NEWS THIS MORNING

Garter Belts
Of New Design $2.50
A well-shaped, medium-length model of French pink batiste and ecru lace, shown in back-hook style, with three bones down front and four silk hose supporters. An entirely new design that is sure to meet with the approval of every modern miss. Priced very reasonably at ..... $2.50
—Corsets, 1st Floor

Gift Needlework
At New Low Prices
Linen Buffet Sets
White and Oyster Linen Buffet Sets, stamped for embroidery in cutwork designs. A set ..... 30¢
Dresser Scarves
Various designs and materials in Dresser Scarves stamped for embroidery. Good quality. Grouped to clear at, each ..... 69¢
Boudoir Cushions
Dainty Organdie Cushions with picoted frill. Attractive designs for embroidery. In pink only. Each ..... 65¢
Luncheon Sets
51-Inch Cloths, stamped for embroidery on good quality cotton, with six serviettes to match. A set ..... $1.95
—Needlework, 1st Floor

Eiderdown Comforters
Recovered for ..... $6.75
For a time we are recovering fine eiderdown comforters with an excellent grade English art sateen at this very low price. The recovering is done in our own workshop by expert operators.
—Drapery, 2nd Floor

Women's Raincoats
New Styles for
$4.95

Belted models with raglan sleeves and fleece lined, making them exceedingly warm for Fall and Winter weather. They are absolutely rainproof; have cuff straps and large pockets. Sizes 14 to 42. Shades are navy, green, black, brown and grey. At, each ..... $4.95
—Mantle Dept., 1st Floor

Meats, Provisions Delicatessen
THIS MORNING'S VALUES—Cash and Carry

BUTTER
9 to 11 A.M.
Fresh Creamery
3 lbs. for 68c

BACON
Sliced Standard
1-lb. lots 18c

Smoked Cottage Rolls, per lb. ..... 20¢
Picnic Hams, per lb. ..... 15¢
Sovereign Hams, whole or shank half, per lb. ..... 25¢
Finest Mild Cheese, per lb. ..... 19¢
Matured Cheese, lb. ..... 30¢
Sweet Mustard, Sweet Mixed Pickles, pint ..... 30¢
Sauerkraut, lb. ..... 10¢
Libby's Mincemeat at, per lb. ..... 18¢
Sliced Ham Bologna, per lb. ..... 22¢
Wieners, lb. ..... 22¢
Sliced Ox Tongue, lb., 55¢
Boiled Ham, lb. ..... 45¢
Sliced Veal Loaf, lb. ..... 26¢
Corned Beef, lb. ..... 25¢
Pure Lard, 2 lbs. for 18¢
Beef Dripping, lb. ..... 8¢

MEATS—AS CUT IN CASE
Veal Steaks, lb. ..... 15¢
Pork Steaks, lb. ..... 13¢
Loin Pork Chops, lb., 20¢
T-Bone Steaks, lb. ..... 22¢
Fresh Pork Liver, lb., 10¢
Pork Kidneys, lb. ..... 13¢
Oxford Sausage, lb. ..... 9¢
Minced Steak, lb. ..... 10¢
Lean Boneless Stewing Beef ..... 2 lbs. for 19¢
Bladebone Roasts, lb., 11¢
Cross-Rib Roasts, lb., 13¢
Shoulder Steak, lb. ..... 12¢
Round Steak, lb. ..... 16¢

SERVICE MEATS—DELIVERED
Little Pig and Country Style Pure Pork Sausage, lb. ..... 18¢
Plate Boiling Beef at, per lb. ..... 10¢
T-Bone Steaks, lb. ..... 25¢
Thick Kidney Suet at, per lb. ..... 15¢
Flank Steaks, lb. ..... 18¢
Loin Veal Cutlets, lb., 29¢
Breasts Veal, lb. ..... 11¢

Men's Underwear
Cream Elastic Rib Shirts and Drawers, long sleeves and ankle length. A garment ..... 85¢
Combinations with long sleeves and ankle length. A suit ..... $1.50
Men's All-Wool Combinations, "Viking" brand; long sleeves, ankle length, medium weight. All sizes ..... $2.95
Penman's All-Wool Shirts and Drawers, heavy rib; all sizes. A garment ..... $1.25
Stanfield's "Gold Label" Heavy Wool Elastic-Rib Shirts and Drawers. All sizes. A garment, $1.75
—Men's Furnishings, Main Floor

Victor Records Reduced
Hundreds From Which to Choose
$3.00 Records, now at ..... $1.25
$2.50 Records, now at ..... $1.25
$1.50 Records, now at ..... 69¢ and 89¢
$1.75 Records, now at ..... 95¢
65c Records, now at ..... 39¢
These include grand opera records by some of the most celebrated artists, symphony orchestra selections, organ records, songs, fox trots, etc.
—Music Dept., Lower Main Floor

Axminster Mats
27 x 54 Inches, Each, $1.95
Axminster Mats in mottled design, with band border. A rug that will give hard wear. Size 27 x 54 inches. Price, each ..... $1.95
—Carpets, 2nd Floor

DAVID SPENCER LIMITED
Store Hours: 9 A.M. to 6 P.M.; Wednesday, 1 P.M.; Saturday, 6 P.M.—Phones: Empire 4141


## DRAMATIC SOCIETY ELECTS ITS OFFICERS FOR WINTER SEASON

The second annual meeting of the Electra Dramatic Society was held at the home of Mrs. J. B. Hudson on Monday evening, Mr. Frank Rendle, the president, occupying the chair. The treasurer, Mr. Robert L. Clark, submitted a report on the receipts and expenditures of the past year, showing a substantial balance on hand.

Rehearsals will commence shortly of a three-act play, "Her Gloves," during the month of December. If suitable candidates can be chosen, it was decided to send a team to represent the society to the British Columbia Drama Festival to be held in this city during the Winter.

Officers for the coming year were elected as follows: President, F. Rendle; vice-presidents, Mr. J. Jennings and Mrs. Hudson; executive, Mrs. G. Hunter, Mrs. May Bell, Mrs. A. Harper; R. S. Clark, secretary-treasurer; advisory board, A. W. Semple, drama; F. Jennings, vocal and choral; Miss R. Whittaker, L.T.C.M., music; Mrs. Hudson, the dance, and Mrs. F. White, elocution.

A drive for new membership is desired and any intending members should communicate with either F. Rendle, Argyle Street, or R. Clark, of Cedar Hill Crossroad.

"I'm a self-made man," said the pugnacious clubman, glaring around the room in the midst of an argument.

"Sir," said one of the older members, "we accept your apology."


ALL MEN AGAIN — AS THEY WERE

The DUMBELLS
ALL NEW OVERSEAS MUSICAL REVUE

WITH A CAST OF 25 INCLUDING THE ORIGINAL STARS
★ AL PLUNKETT
★ ROSS HAMILTON
★ "RED" NEWMAN

"AS YOU WERE"
Captain M.W. Plunkett and his 10 PIECE BAND

ROYAL VICTORIA THEATRE
Three Days Commencing Monday, November 9
Matinee Wednesday

Evenings: First 18 Rows Orchestra and Balcony ..... $1.00; Last 10 Rows Orchestra and Balcony ..... $1.05; Second Balcony ..... 80c; Gallery ..... 55c
Matinee: Orchestra ..... $1.05; Second Balcony ..... 80c; First Balcony ..... 80c and $1.05; Gallery ..... 55c

Tomorrow
The first showing of the greatest tropical picture ever presented.
ROSE HOBART
and
CHAS. BICKFORD
IN
EAST OF BORNEO
Man, Beast and Nature Threaten the Life and Soul of a Man "Gone Native."
Capitol
USUAL PRICES



The Scottish Concert Company
Who Will Appear in the
Shrine Auditorium
Monday, November 2, at 8:15 P.M.
Presenting a Programme of
SCOTTISH HUMOR—SONGS—DANCES

ALEC KELVIN, MISS LOUISE GRAHAM, MISS MARY McMAHON, MISS DORIS KIMBALL
Tickets at Fletcher Bros., Spencer's Drug Dept. and McMartin's Leather Goods Store
$1.00 (Reserved) and 50 Cents

EXTRA

# The Daily Colonist.

EXTRA

(ESTABLISHED 1858)

VICTORIA, BRITISH COLUMBIA, WEDNESDAY, OCTOBER 28, 1931

# GOVERNMENT MAJORITY WILL EXCEED 400

## C. H. DICKIE WINS INCREASED BONUS FOR ISLAND COAL

**Nanaimo Member Informed by Ottawa That Subvention on Bunker Coal Will Be Raised to Fifty Cents and One Dollar Will Be Paid on Export Tonnage**

PRESAGING a return of prosperity to the colliery districts of Vancouver Island, an announcement was made by C. H. Dickie, M.P., at a meeting of the Conservative Association at Nanaimo last night, to the effect that the Dominion Government had agreed to increase the subvention on bunker coal from Vancouver Island mines from twenty-five cents to fifty cents per ton, and from twenty-five cents to one dollar a ton on export coal except to the United States.

The announcement culminated months of untiring effort on the part of the Federal member, who succeeded in bringing the matter to the attention of the Ottawa Government with such good effect that yesterday an order-in-council was passed authorizing the adoption of the suggestions as outlined by Mr. Dickie in his representations to Hon. W. A. Gordon, Federal Minister of Mines.

**WILL SEEK ORDERS**

The immediate effect of the bonus on the coal industry will be most beneficial. Colonel C. W. Villiers, managing director of the Canadian Collieries (Dunsmuir), Limited, the largest operating concern on the Island, stated: "It will permit of us going after several large orders, amounting to thousands of tons of coal annually, with a fair chance of success," he declared.

Colonel Villiers lost no time, on being informed of the increase in the bonus, and last night sent wires off in an effort to secure orders which, if he is successful in obtaining, will mean a great deal to the

**PRAISES MEMBER**

"I cannot speak too highly of the manner in which Mr. Dickie has worked, quietly, persistently and with such good effect to secure this measure of assistance for the industry," stated Colonel Villiers. "I am grateful also to the Government, which on examining the facts as laid before it by Mr. Dickie, have adopted his suggestions in a manner that will, I feel confident, do much toward reviving the coal industry on the Island."

The Nanaimo member has been working tirelessly for the securing of a bonus, or subvention, that would permit of British Columbia coal competing in world markets with that of other producing countries.

**WIRED OTTAWA**

Several days ago he again urged upon Ottawa the necessity for action in the matter. "Can not your Government see its way clear to increase the bonus of bunker coal from Vancouver Island mines to 50 cents per ton, and concede a bonus of $1 per ton on exports except to United States?" he telegraphed. "This would have a splendid effect. It is unquestionably justifiable and will give an impetus to business that is now in the doldrums."

In answer to this telegraph he received a prompt reply from Hon. W. A. Gordon, Minister of Mines at Ottawa, who said:

"I am grateful to you for your exhaustive representations with respect to the working out of the present subvention. I am submitting to the Governmen tomorrow

Continued on Page 2, Column 3

## EIGHT GUILTY OF CONSPIRACY

**Charges Followed Investigation of Municipal Contracts in York County**

TORONTO, Oct. 28 (CP).—Eight men charged with conspiracy to defraud in connection with municipal affairs in York Township during the past few years, were found guilty by a jury late last night after deliberation lasting for seven and a quarter hours. The verdict recommended leniency.

Sentences will be passed by Mr. Justice Kelly on November 10. At the request of defence counsel, sentence was deferred to that date. For the first time since the trial began, the eight spent tonight in jail.

They are: Basil Holden, of the Nelson River Construction Company; D. K. C. Strathearn, former township engineer; E. G. Westbury, former reeve, and five councillors, A. E. Baker, William McQueen, Isaac Woolner, W. G. Armstrong and J. J. Little.

**FOLLOWED INVESTIGATION**

The trial followed an investigation into township contracts conducted early this year by Judge Herbert Denton.

It was testified Holden had purchased bonds which later came into possession of the councillors and reeve. It was also declared the Nelson River Company had lowered its original tender on a sewer construction job on Rogers Road and had secured the contract. Purchase of the bonds were charged up to the Rogers Road account by the company, evidence showed.

## MAY ASSIST TRADE IN B.C.

**Election Results Expected to Improve Commerce With Great Britain**

That British Columbia will shortly feel the benefits of increased trade as a result of the elections yesterday in Great Britain was freely predicted in Government circles. It is expected that the National Government, which has been given a mandate for protection, as evidenced by the proponderance of Conservative members elected upon that platform, with the object of developing inter-Empire trade.

Premier Ramsay MacDonald, on the hustings, said that he hoped that invitations would be extended by Canada to hold such a conference. A gathering was planned for last Summer, but owing to economic and political conditions in the several parts of the Empire, it was postponed Now, with Premier MacDonald having indicated his anxiety for such a meeting, and with the mandate for Empire preferential trading clear, an early convention of delegates from the Dominions may be expected.

**MEETING SOON**

Government officials here say that they look for such a conference to be called at Ottawa at an early date, probably as soon as the results of the New Zealand elections in December have been announced.

Expectations are that the conference will adopt the proposals which Rt. Hon. R. B. Bennett advanced at the conference in London last year, and which the other Dominions endorsed.

British Columbia stands to benefit greatly by any adoption of Rt. Hon. R. B. Bennett's proposals.

**ADVISED COURSE**

Premier Tolmie, it is pointed out, nearly two years ago presented a memorandum to the British Government, emphasizing the mutual advantage of preferential trade, and at that time stressed that Great Britain imported annually from foreign countries goods to the value of £564,000,000 which could be produced within British Columbia. He said that, given financial backing for the development of the resources of the province, and assured of a market for but 10 per cent of the possible imports, employment could be provided directly and incidental to such development for an army of 200,000 workers.

British Columbia competes with Washington and Oregon in lumber, in apples and in canned salmon for the trade of Great Britain. With the pound sterling at a heavy discount compared to the American dollar, and with a measure of preference added through an Inter-Empire trading agreement, the prospects have been very much brightened for this province by yesterday's election.

**Sees His Party Ride On Big Landslide**

RT. HON. STANLEY BALDWIN

Lord President of the Council in the National Government and Conservative Leader, watched his party triumph at the polls. He was elected by acclamation.

**Wins Personal Victory**

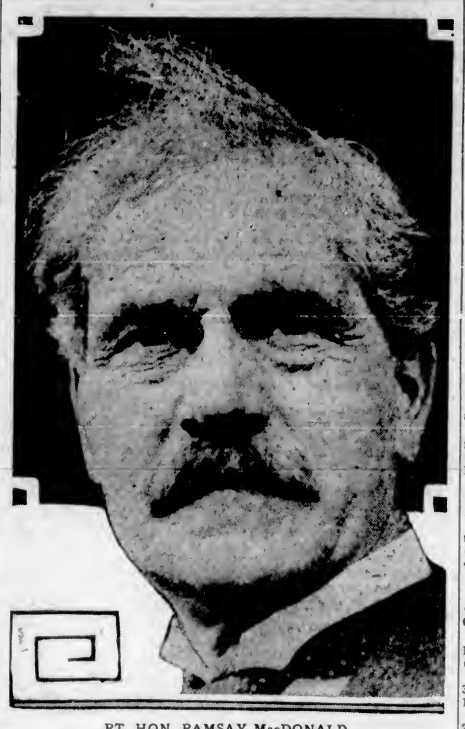

RT. HON. RAMSAY MacDONALD

Who, in addition to winning an astounding triumph for the Nationalist Government he headed, retained his seat at Seaham Harbor, where his old party repudiated him. His personal triumph completes the satisfaction of the millions who voted yesterday to give him the mandate he sought.

## *Sterling Jumps And U.S. Stocks Drop on Returns*

**British Election Reflected in Early Trading—American Industrials Weaken at Fear of Tariff in England—London Issues Jump as Majority Grows**

POUND sterling advanced five points on the foreign exchange; buoyancy in practically all issues was predominant on the London Stock Exchange; war loan issues and international bonds strengthened, while declines were recorded in practically every division of the New York Stock Market as a result of the Nationalist landslide in Great Britain's general election.

While prices advanced on the London markets as confidence in the nation's credit was restored, the very antithesis was the reaction on the New York markets, where the spectre of a tariff sent industrial issues tumbling, with U.S. Steel leading the list in the downfall.

**LONDON OPTIMISTIC**

The London Stock Exchange rose sharply on the general satisfaction with the result of the election, according to stock brokers' wires.

Private dispatches stated that stock exchange election forecasts estimated the Nationalist Governmen majoriy beween 425 and 475 when all ridings were heard from.

Gilt edged securities and home industrials were especially buoyant. War loan fives were seven-eighths higher at ninety-nine while international bonds showed a general strengthening, according the dispatches for Logan & Bryan stock exchange wires.

**STERLING JUMPS**

The pound rose from $3.88, yesterday's close, to $3.93, which is equivalent to $4.37½ in Canadian currency.

While the wave of confidence as a result of the support give the Nationalist Government sent prices on the London market soaring, New York issues dropped steadily. U. S. Steel, chief indicator, dropped steadily from yesterday's close of 67 4-5 to 61. There was a slight rally, but shortly after Dow Jones tabulated its averages it sunk again to 61. The fact that the issue dropped steadily in the face of a dividend announcement of one dollar was taken as a movement on the part of speculators to run to cover in anticipation of a protective tariff in England.

Dow Jones' average on thirty industrials, barometer of the trading, showed a drop of more than one point from yesterday's closing average. The average for the first half hour of trading today was $103 18-19, while only 200,000 shares changed hands as compared with more than 1,000,000 during the first half hour of trading immediately following Great Britain's suspension of the gold standard.

**Leader of New Party Goes to Defeat**

SIR OSWALD MOSLEY

Who was a Labor member until he led a small group across the floor and formed his New Party, was defeated in Stoke-on-Trent. He ran third in a three-cornered contest, 9,500 votes behind Mrs. Ranald Copeland, Conservative, the victor.

### NOTED ATHLETE WINS PETERBOROUGH SEAT

LONDON, Oct. 28.—Lord David Burghley, noted athlete who was a winner at the last Olympic games and at the British Empire games at Hamilton last year, was elected in the Peterborough riding of Northamptonshire. Running as a Conservative, he had a majority in excess of 12,000 over his Labor opponent, J. F. Horrabin.

### PRESIDENT OF TRADES UNION CONGRESS LOSES

LONDON, Oct. 28.—Caught in the landslide, A. Hayday, president of the Trades Union Congress, lost his seat of Nottingham West. In 1929 he was elected with a majority of 10,317, but yesterday his Conservative opponent, A. C. Naporn, switched this deficit to a majority of 5,633.

LONDON, Oct. 28.—E. W. Holford Knight, who stung to the National Government from the Labor camp, held his riding of Nottingham South as a National Laborite.

## DETAILS OF POLLS SHOW SURPRISES

**Voting Returns Indicate General Abandonment of Former Policies**

**LARGE MAJORITIES MAKE WINS DECISIVE**

LONDON, Oct. 27 (CP).—Following are the results of the voting in the British general elections, by constituencies:

Members in last House are marked with the prefix "*"

Nottingham Central—*T. J. O'Connor (C), 25,828; A. E. Waterson (Lab.), 7,932. Unchanged.

Nottingham South—*G. W. Holford Knight, (Nat. Lab.), 22,852; *A. R. Ellis (Lab.), 10,853. National-Labor gain.

Nottingham West—A. C. Caporn (C.), 20,617; *A. Hayday (Lab.), 14,984. Conservative gain.

Basingstoke—*Viscount Lymington (C.), 23,523; Miss F. L. Josephy (Lib.), 6,106; C. A. Gootcher (Lab.), 4,124. Unchanged.

**LORD BURGHLEY WINS**

Peterborough—Lord Burghley, (C.), *J. Horrabin (Lab.), 14,206. Conservative gain.

Salisbury — *Major DeSpencer Robertson (C.), 23,189; A. Lemon (Lab.), 6,956. Unchanged.

Lancaster—H. Ramsbotham (C.), 32,685; Carrington Willis (Lab.), 10,309. Unchanged.

Aldershot—*Viscount Wolmer (C.) 22,134; Miss Mary Richardson (Lab.) 4,091. Unchanged.

Eastbourne — *E. Marjoribanks, (C.), 31,240; A. J. Marshall (Lab.), 5,379. Unchanged.

Stafford—*Major W. G. A. Ormsby-Gore (C.), 18,467; Len Smith Nat. Lab.), 8,640. Unchanged.

**WINS IN CAMBRIDGE**

Cambridge—*Capt. R. G. Briscoe (C.), 23,742; G. T. Garrett (Lab.), 11,013. Unchanged.

Perth—Lord Scone (C.), 19,254; F. Norie-Miller (Nat. Lib.), 15,356; Mrs. Helen Gault (Lab.), 3,705. Unchanged.

Cumberland Northern—Capt. F. Graham (C.), 12,504; Wilfred Roberts (Nat. Lab.), 11,227. Unchanged.

Leeds Central—Hon. R. D. Denman (Nat. Lab.), 26,496; W. T. Samuels (Lab.), 10,633. National-Labor gain.

Chesterfield—R. J. E. Conant (C.), 26,496; George Benson (Lab.), 17,046. Conservative gain.

**CONSERVATIVE GAIN**

Nottingham East—L. H. Gluckstein (C.), 17,484; *W. Norman Birkett (Nat. Lib.), 11,901; Walter Windsor (Lab.), 5,339. Conservative gain.

(Continued on Page 12, Column 1)

## REPUDIATION OF SOCIALISM

**British Press Views Election Result as Crushing Blow to Labor**

LONDON, Oct. 28 (CP).—National Government organs were today jubilant over the election result and generally described the overwhelming majority as a crushing repudiation of Socialism.

The Daily Telegraph says the "Nemesis of political folly and weakness has been swift and deadly. Leaders who betrayed their trust and the party that upheld them have been taught a lesson that will long be remembered." The newspaper adds that the National Government has a majority far beyond its expectations and that the road is open for enterprise in setting the country on its feet and leading it into a new path of progress and prosperity."

**SHATTERING BLOW**

"The result is an absolutely shattering blow to Labor," comments The News Chronicle. "There has been nothing like this landslide since 1918."

The Daily Mail attributes the Government victory to a growing enthusiasm in Great Britain for tariffs and the determination of the working class to deal a death blow to "Predatory Socialism."

The Daily Express says the Socialist Party is wiped out by the election result.

"The country has delivered its judgment in no uncertain terms upon the men who ran away," comments The Times.

### LLOYD GEORGE KEEPS HOLD ON CARNARVON

LONDON, Oct. 28 (AP).—Rt. Hon. David Lloyd George, whose Liberal Party was virtually smashed in yesterday's voting, was elected in the Carnarvon district of Wales, the constituency he has represented for years in the House of Commons. He got a majority of 5,387 in a straight fight against the Conservative, Captain F. Page-Gourlay. The vote was 17,160 to 11,714.

# *Labor Annihilated as Conservative Cause Is Triumphant in Britain*

**Summary of Results In Great Britain**

LONDON, Act. 29 (AP).—With 450 returns available from yesterday's election, the party standing in the House of Commons was as follows:

Conservatives, 355.
National Labor, 11.
National Liberals, 47.
Lloyd George Liberals, 4.
Opposition Labor, 31.
New Party, 0.
Communists, 0.
Independents, 2.

Thus the Government had a potential support of 417 votes, the Opposition 31. The two Independents are doubtful.

## FREE TRADE WENT DOWN

**Manchester, Home of Cobdenism, Deserted Policy for Protection**

By GEORGE HAMBLETON
Canadian Press Staff Correspondent

LONDON, Oct. 28 (CP). — Freetrade Manchester yesterday went Conservative in all its ten divisions. The home of the Cobdenites deserted its hereditary policy, but it was not the only anomaly in the election.

Middlesbrough, electing two members, went Liberal. Newcastle-on-Tyne, represented in the last House by two Laborites, one Conservative and one Liberal, now has three Conservatives and one Liberal. Oldham rejected two Laborites for Conservatives.

**LABOR LOSSES**

In the London boroughs, the Conservatives captured both Battersea divisions from Labor. In Bermondsey, the Laborites held one seat, Conservatives the other. Bethnal Green remained Liberal, electing two candidates of that party. The four Camberwell divisions went solidly Conservative. At the last election the Labor Party took three seats, Conservatives, one.

Chelsea was unchanged, with Sir Samuel Hoare, Conservative, retaining his seat, but Deptford went from Labor to the Conservative camp. In Finsbu, G. M. Gillett, old Laborite who joined the National Government, retained his seat. Fulham remained Conservative.

**MANY CHANGES**

Greenwich changed from Labor to Conservative. The three Hackney divisions changed from two Laborites and one Conservative in the last House to three Conservatives. The two Hammersmith ridings deserted Labor for the Conservatives.

Hampstead and Holborn remained in the Conservative fold. In Kensington, the Conservatives regained one seat they lost to Labor in 1929. The four divisions of Paddington and Lewisham stood firmly Conservative. The two Poplar ridings held to the Labor banner. Shoreditch left Labor for Liberalism. The three Southward divisions changed from solidly Labor to one Independent, one Labor and one Conservative.

**RECOGNIZES ALBANIA**

ISTANBUL, Turkey, Oct. 27 (AP).—Turkey has recognized the Government of King Zog, of Albania.

**Leader Defeated**

RT. HON. ARTHUR HENDERSON

Leader of the British Labor party, was defeated by Rear Admiral Gordon Campbell, V.C., Conservative, in Burnley. Campbell polled 25,126 votes; Hpderson, 24,815.

**Main Strongholds of Socialists in Industrial Centres Turn to Supporters of Nationalist Government and Vote for Policy of Protection—Henderson is Defeated**

By NEGLEY FARSON
(Copyright, 1931, by The Chicago Daily News Foreign Service)

LONDON, England, Oct. 28 (CDN).—On one of the most astounding election nights in this country, the British Labor party was almost annihilated. In the results announced so far, Labor has lost 108 seats, with not one single gain to register. As the ticker tape, telephone and telegraph wires piled up their totals, it was seen that Labor leader after leader was being buried under the Tory landslide.

Prime Minister Ramsay MacDonald, repudiated by the Labor organization in his constituency of Seaham Harbor, fought a desperate battle for personal victory—and fought successfully, for he defeated William Coxon, his Labor opponent, by nearly 6,000 votes. His son, Malcolm MacDonald, who followed his father into the Nationalist Government, was also successful in retaining his seat.

Arthur Henderson, Labor's chieftain, was thrown out by a majority of more than 8,000 votes; in the last election his majority was 7,900. John R. Clynes, Thomas Shaw, Miss Margaret Bondfield, A. V. Alexander, Arthur Greenwood and Herbert Morrison—every member of the late Labor cabinet lost his seat with the exception of George Lansbury. The full returns are not in as I write this, but as early as 2:30 o'clock this morning the Conservative Party alone had gained 100 seats from Labor. As the returns come in they indicate that the National Government will have a majority of more than 400.

**STAGGERING BLOW**

Labor's most staggering blow was its defeat in the industrial constituencies. The Socialist majority that in the 1929 elections had swollen to 5,000 were wiped out like figures on a chalk slate when a sponge is passed over them. The Nationalists made a clean sweep in the manufacturing towns of Manchester, Sheffield, Birmingham, Leicester and Salford and won astonishing victories in such widely differing cities as Liverpool, Newcastle and Bristol.

The mill districts of Lancashire so far by the present results announced were swept almost clean, which means that even the workers in this citadel of Free Trade have hopefully cast their vote for Protectionism. In Yorkshire, Socialist stronghold after stronghold has been captured by the forces of the National Government.

Reduced to the simplest proportions, it is seen that, wherever the Conservatives and Liberals have arranged a straight fight, Labor has been decisively beaten and even in constituencies where there were divisions of the forces supporting the Government it was not of the least help to Labor.

**LITTLE OPPOSITION**

The outstanding feature, after the massacre of the Socialist Party, is that the National Government will have such an overwhelming majority that there will be virtually no opposition. Parliament will be lopsided. The Conservative Party's majority is so powerful that it might be even afraid to use it. It might even be forced to retard its Protectionist policy for fear of arousing the cry "Tory dictatorship." And what of Ramsay MacDonald?

"Mr. MacDonald's tragedy is just beginning," says the Liberal Free Trade Manchester Guardian, "and it is one that he shares with the Liberals in the Government. They are even more completely than was foreseen prisoners of the Conservatives. What is to be their fate?"

Turn to Page 2 for Highlights of Election Returns in Britain.

**Victorious in Bitter Election Battle**

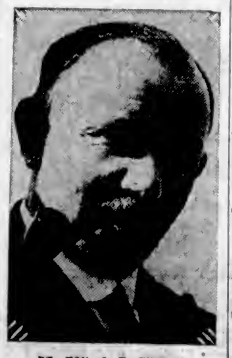

RT. HON. J. H. THOMAS

Secretary of State for the Dominions in the Labor Cabinet, who contested one of the two Derby seats for the National Laborites and won by a large majority. The other seat went to W. A. Reid, Conservative. They were opposed by W. R. Raines and Walter Halls, both Labor. Majorities were more than doubled.

## GERMANS FEAR BRITISH TARIFF

**Protective Duties May Reduce Favorable Trade Balance Already Hit**

By EDGAR ANSEL MOWRER
(Copyright, 1931, by The Chicago Daily News Foreign Service)

BERLIN, Oct. 28.—The smashing Conservative victory in the British elections has surprised and dismayed the Germans for the reason that the victory is supposed to mean the ertainty of British protective tariffs.

The Germans consider their favorable trade balance their chief instrument in solving their political and financial troubles and in protecting the Reichsbank from total loss of its gold reserve.

**ANOTHER SLICE FEARED**

Already the British by depreciating the pound sterling have hurt German trade. A high protective tariff might reduce it another large slice. In 1930 trade with Great Britain yielded about one-third of the total German export surplus. This surplus has probably become bigger since then, and now it is threatened.

Furthermore the Germans fear that the British Conservative Government will be more pro-French than the Labor Government and less inclined to interfere in Europe to protect Germany and more occupied with the Empire.

## *Conference Will Study Currencies*

By A. R. DECKER
(Copyright, 1931, by The Chicago Daily News Foreign Service)

PARIS, Oct. 28.—Under the auspices of the Bank for International Settlements, the Foreign Exchange Conference opens Tuesday morning, November 3, in Prague, Czechoslovakia. All the Balkan States will be present as well as Germany, Austria, Hungary, Poland, and probably an examination of the situation will be extended to the Scandinavian and Northern Slav countries. A representative of the Bank of International settlements will be present.

The object of the conference is to obtain exact information in informal conversations which will not be binding on the parties, and to make suggestions as to how the present exchange practices and regulations can be altered so as to permit trade revival.

## HUGE MAJORITIES SURPRISE TO ALL

**Avalanche of Votes Throughout Northern Industrial Centres Shows Confidence**

MANCHESTER, Oct. 28 (CP).—With the wheels beginning to turn in the great plants of the industrial North following temporary suspension of the gold standard and the resultant revival of domestic and export trade, the success of Government candidates to many political observers was not entirely unexpected.

But the overwhelming majorities rolled up by the National Government supporters was an outstanding feature of the returns. Commencing with Salford, Labor's representatives were snowed under by an avalanche of Conservative votes. Labor strongholds in Lancashire, the home of thousands of cotton mill workers, went down in the assault and afforded ample evidence of the desire for the re-election of the National Government.

The tide continued all over the North and throughout the teeming manufacturing districts of the Midlands.

# MUST BANISH PESSIMISM

## Hon. H. H. Stevens Warns That Canada Has "Overborrowed" Abroad

TORONTO, Oct. 27 (CP).—Canadians were too prone to regard business conditions in the Dominion with an attitude of pessimistic defeat, said Hon. H. H. Stevens, Federal Minister of Trade and Commerce, tonight. At the same time, he issued a warning that Canada had overborrowed."

A "sane and reasonable perspective" would inspire satisfaction in the "capacity of our country to sustain its population in comfort and plenty," he declared, addressing the annual banquet of the advertising sales round table of Toronto.

At the same time, he assailed "improvement capitalization" in industry, margin speculation in stocks, excessive overhead in business and "impossible" interest on farm loans.

Canadian borrowings abroad had accumulated into a staggering total of $6,000,000,000 in stocks, bonds, debentures and mortgage obligations, he said. The annual interest on these obligations amounted to nearly $300,000,000. This meant that Canada had to export $300,000,000 abroad before she even began the battle to maintain her equilibrium in trade or in international exchange.

With perhaps two-thirds of this obligation owing to United States interests and a yearly adverse balance of trade with the same country, on a five-year basis, Mr. Stevens wondered if it was realized that "we start the year $450,000,000 down in our account with Uncle Sam.

**TRANSFERS THE WINNINGS**

"We have been paying off $20,000,000 with the benefits, the favorable trade balance of our British and European commerce, and borrowing the rest from the United States," he deplored. "This naturally means that we transfer our winnings of British and European trade to New York."

Remarking that "trade is no longer a cutthroat business but a science," the minister said neglect of distribution had had disastrous results. "With elevators choked with grain, warehouses bursting with cotton, wool, iron, copper, lead, coffee, sugar and all other staples, we have want and hunger stalking in our midst, ready to strangle this thing we have created, the thing we call civilization.

**MUST SOLVE DISTRIBUTION**

"If we are to save it—and it is well worth saving—we must solve the problem of distribution, and the best brains in the world must be mobilized for that task.

"But get the depression idea behind you. If we have learned the lessons of the past few years; if we are big enough to carry on the scientific achievements of production in the realm of equitable distribution, then indeed 1932 may well be the opening year of a new era in world economics."

### GIVEN LIFE SENTENCES

WELLAND, Oct. 27 (CP).—Louis Gatto and Pasquale Ferrati, both of Niagara Falls, Ont., was sentenced to life imprisonment by Mr. Justice Lugie. The sentences arose out of attacks on Vito Perri and Santa Menno in Niagara Falls last July and early this month. The charges were attempted murder.

### BROKER IS ARRESTED

TORONTO, Oct. 27 (CP)—Wanted to face a charge of theft on oil stock, Fred W. Gates, Toronto stockbroker, surrendered tonight to police. A warrant for his arrest was issued following investigation by the Security Frauds Prevention Board of the province. Gates is being held under bail of $29,000.

GUARANTEED HIGHEST QUALITY
DENTISTRY
We Give You Permanent Quality and Save You Nearly Half the Cost
Get An Estimate on Your Work Both Work and Price Will Please You
If Fear or Cost Has Held You Back THIS IS YOUR OFFICE
Dr. Gordon Ledingham
Dr. E. S. Tait
Empire 1815 707 YATES ST. Empire 1815

There is one way for both you and your wife to learn how much happiness can be added to your home life. Let us demonstrate the new Beatty in your home. There's no obligation. It's the only household appliance that brings sunshine and happiness as surely as the month of June.
BEATTY WASHER STORE
1009 Douglas St. Phone G 7511

RoToR
The Furnace Without Grates
Burns cheap pea coal. Heats your home at a tremendous saving!
HATT'S HARDWARE

Owl Service
A superior service in the dispensing of your doctor's prescriptions.
Prompt Motorcycle Delivery
Victoria's Leading Prescription Store
THE OWL DRUG CO., LTD.
Campbell Building Fort and Douglas
Prescription Specialists
W. H. Bland, Mgr. Garden 2119

Dodge the Rain
RED TOP CAB CO.
Defies the Weather
FIRST ONE-THIRD MILE - - - 10c EXTRA ONE-THIRD MILE - - - 5c
One or Five Passengers—No Charge When Not Riding—City and Municipalities
RED TOP CAB CO. PHONE E-4442

You can pay more but you cannot find a purer, clearer gin than . . . $1.50 Rep. Pint
STERLING
London Dry GIN
$3.00 Rep. Quart
nor one that equals Sterling for smooth delicate flavor and value.
For sale at Vendors, or direct from the Liquor Control Board Mail Order Department, Victoria, B. C.
11-B
This advertisement is not published or displayed by the Liquor Control Board or by the Government of British Columbia.

Batchelor's
Cash and Carry
PEOPLE'S CASH POPULAR CASH SELF SERVICE — THREE STORES — YATES ST. G 5931 DOUGLAS ST. E 2431 DOUGLAS ST.
Wednesday Morning Snaps
Our Famous Red Bag Tea, per lb. 24¢
Pure Coffee, freshly ground, per lb. 24¢
Creamery Butter, lb. 24c
Storage Eggs, Extras, doz. 28c
Oxo Cubes, large tins 21c
Shelled Walnuts, lb. 29c
Royal Crown Soap, 7 bars for 25c
New Season's Beekist Honey, 5-lb. tins 55¢
Australian Sliced Peaches, large tins 22¢
Domestic Shortening, 2 lbs. for 23¢
Laurier Cheese, ½-lb. pkts., each 14¢

### Defeats Leader

REAR ADMIRAL G. CAMPBELL, V.C. sailor candidate in the Bernley division, who sent Rt. Hon. Arthur Henderson, leader of the British Labor group, down to defeat. His victory was a severe blow to the aspirations of the Labor party, of which he assumed the leadership at the formation of the new Nationalist Cabinet. The result was 25,156 to 24,017. J. Ruston, Communist, got 512.

## C. H. DICKIE WINS INCREASED BONUS FOR ISLAND COAL

Continued from Page 1

the proposal for further assistance substantially along the lines you suggest. I will do my best to see the representations are given effect to."

**SUCCESS ANNOUNCED**

Yesterday Hon. Mr. Gordon followed his telegram of the previous day with a short, but vital, wire, announcing the success that crowned Mr. Dickie's efforts for his constituents and for the prosperity of Vancouver Island.

"The order-in-council was passed today following your suggestions," was the terse announcement of a policy that will mean a great deal to Vancouver Island, which Hon. Gordon telegraphed yesterday.

### DEFEATED

MISS ELLEN WILKINSON
Labor Member for Middlesbrough East and one of the best-known women Members, was defeated by E. J. Young, National Liberal, by more than 6,000 votes.

## *New High Schools Will Be Officially Opened on Nov. 18*

Official opening of the new Cedar Hill and Keating High Schools was set tentatively for November 18 by the Saanich School Board at its meeting held last night. Hon. Joshua Hinchliffe, Minister of Education, and Premier S. F. Tolmie will be invited to participate in the ceremony. The Keating school dedicatory exercises will take place in the afternoon. In the evening the Cedar Hill school ceremony will be held. Discussion arose over the naming of these schools. It was decided to name the school at Cedar Hill Mount Douglas High School, and the one at Keating Mount Newton High School.

## *TROOPS PREPARE TO GO TO BURMA*

POONAN, British India, Oct. 27 (AP).—British troops have been directed to stand by for orders to go to Burma in view of the possibility of renewed trouble there.

For several months there have been clashes in Burma between the opposing religious sects, and early this year there was armed rebellion in the Tharawaddy district led by a native whose followers called him "Golden Crow." He is now in the custody of the police.

### PARTY SMASHED BY VOTE

Rt. Hon. David Lloyd George, whose Liberal Party was virtually smashed in yesterday's voting was elected in the Carnarvon district of Wales, the constituency he has represented for years in the House of Commons.

### MISS LAWRENCE DEFEATED

LONDON, Oct. 28.—Miss Susan Lawrence, parliamentary secretary to the Ministry of Health in the old Labor Government, lost her riding of North East Ham by 11,000 votes. Lieut.-Col. J. Mayhew, Conservative, was victorious.

Can Be Obtained at All Good Drug Stores
Special Agents
VANCOUVER DRUG COMPANY'S EIGHTEEN STORES

# Highlights of Election Returns in Britain

Great Britain's only Prohibitionist member of Parliament, Edwin Scrymgeour, lost his seat. He and his Labor colleague, Mr. Marcus, in Dundee, Scotland, were turned down, their seats going to Miss Florence Horsebrugh, Conservative, and to the Liberal candidate.

• • • •

Vice-Admiral E. A. Taylor, who won Paddington South in October, 1930, as an Empire Trade Crusader, held the seat today as an orthodox Conservative. Last year he was opposed by a Conservative, this time by a Laborite, Miss Lucy Cox.

• • • •

Supporter of the National Government, Craigie Aitchison, Labor, held his seat of Kilmarnock, in Scotland. Running as a National Laborite, he secured a majority of 7,036 over his Laborite opponent, John Pollock.

• • • •

Derwent Hall Caine, son of the late Sir Hall Caine, novelist, failed to be re-elected in Everton, Liverpool, where he ran as a National Laborite. The seat was carried by a Conservative. Frank Hornby, who defeated Caine and S. L. Treleaven, Labor.

• • • •

**MINISTER RETAINS SEAT**

Sir Samuel Hoare, one of the chief Conservatives in the MacDonald Ministry, retained his riding of Chelsea, a London borough. Along with Neville Chamberlain, he was the chief participant for the Conservatives in the inter-party negotiations that led to the formation of the National Government. He became Secretary of State for India.

• • • •

Running a poor third, Sir John William Pratt, a member of Sir Oswald Mosley's new party, was defeated in the Manchester riding of Hulme. Lieut.-Col. Sir Joseph Hall won the seat from the sitting member, A. McElwee, Labor. Sir John Pratt formerly was a Liberal, and sat in the House from 1913 to 1918 for Linlithgow, and from 1918 to 1922 for Cathcart, Glasgow. H was Lord Commissioner of the Treasury, 1916 to 1919.

• • • •

S. Saklatvala, the only Communist ever to sit in the British House, was defeated in a three-cornered contest in the London borough of Battersea North, the Conservatives winning the seat from Labor. Saklatvala was defeated in 1929, and in this contest will lost his dposit.

• • • •

Rt. Hon. Sir Herbert Samuel, who was re-elected in Darwen, Lancashire, over Captain Alan Graham, Conservative, and Charles Rothwell, Labor, is the chief Liberal member of the National Cabinet, in which he served as Secretary of State for Home Affairs. Sir Herbert, who remained a free trader, faced strong Conservative opposition in his constituency.

• • • •

Lady Iveagh, Conservative, had a sweeping victory in Southend against A. E. Beechervaise, Labor. Her majority was 39,823.

• • • •

Rt. Hon. J. R. Clynes, who was defeated in the borough of Platting, a Manchester riding, by A. E. L. Chorlton, Conservative, was former Secretary of State for Home Affairs in the Labor Government. In the first Labor ministry of 1924 he was Lord Privy Seal and Deputy Leader of the House of Commons.

• • • •

Another former member of the Labor Government to be defeated was Rt. Hon. Arthur Greenwood. In 1929 he had a majority of 10,297 in the Lancashire riding of Nelson and Colne, but today he went down to defeat before L. T. Thorp, Conservative, by 7,684 votes. In the last Labor Government he was Minister of Health.

• • • •

By a small majority, Sir Stafford Cripps, one of the leaders in the Labor party, retained his seat of Bristol East. He was Solicitor-General in the old Labor Government and was particularly bitter against members of his party that swung over to the National administration. Today he defeated J. M. Preull, Conservative, by 429 votes.

**MOSLEY BADLY BEATEN**

Running last in a three-cornered contest, Sir Oswald Mosley, brilliant and wealthy young Socialist and leader of the new party, was defeated in Stoke-on-Trent. Mrs. Ronald Copeland, Conservative, polled 19,918; Ellis Smith, Labor, 13,264; and Mosley, 10,534. Sir Oswald Mosley first was elected as a Laborite in 1916 at a by-election. Before the last general election he entered the Labor Government as Chancellor of the Duchy of Lancaster, but resigned last year when the administration failed to accept his drastic plans for remedying unemployment. Becoming more independent in action, Sir Oswald last Summer led a small group of followers across the floor to the left of the Conservatives.

• • • •

With the record behind her of being the first woman Privy Councillor in Great Britain's history, Rt. Hon. Margaret Bondfield was defeated in the London borough of Wallsend. Her woman opponent, Miss Irene Ward, Conservative, polled 28,999, against 18,398 for Miss Bondfield. It was one of two straight fights between women candidates.

• • • •

In the first Labor Government, Miss Bondfield was Secretary of the Labor Department, but lost her seat, Northampton, in 1924. She re-entered the Commons as member for Wallsend in 1926, and after the 1929 Labor victory became Minister of Labor. Miss Bondfield was president of the general council of the Trades Union Congress in 1923, and is chief woman officer of the Union of General and Municipal Workers.

• • • •

Caught in the anti-Labor tide that swept down Labor candidates like ninepins, Rt. Hon. Albert V. Alexander, First Lord of the Admiralty since 1929, was defeated in Hillsborough. The seat went to the Conservatives when A. G. Braithwaite polled 23,819 votes to 17,319 for the former Cabinet Minister.

• • • •

One of the few Laborites to swing over with Premier MacDonald to form the National Government, G. M. Gillett, held his London seat of Finsbury. Running as a National-Laborite, he defeated T. Williams, Labor.

• • • •

Sir Austen Chamberlain won the riding of Birmingham West for the Conservatives. The vote stood: Chamberlain, 22,448; C. G. Willey (Labor), 10,507. Sir Austen is First Lord of the Admiralty in the National Government. Son of the late Joseph Chamberlain, he expects to see the protectionist doctrines of his father placed in operation in Great Britain.

• • • •

Five-year-old Ernest Motherwell voted in the general election yesterday at Belfast, Ireland. In Ulster no one whose name appears in the register is barred from voting if he can articulate the name of a candidate. Ernest could.

• • • •

Rt. Hon. L. M. C. S. Amery, Conservative, ardent Imperialist and protectionist, was elected in Birmingham Sparkbrook in a straight party fight against C. Archibald, Labor. Mr. Amery is well-known in Canada. From 1924 to 1929 he was Secretary of State for the Dominions.

• • • •

Rt. Hon. George Lansbury, one of the members of the old Labor Government to break with Premier Ramsay MacDonald, was elected in his old seat of Bow and Bromley, Poplar, London. In a straight fight with D. L. R. Guthrie, Conservative, the former Commissioner of Works won the riding by 4,664 votes.

• • • •

Rt. Hon. Sir Philip Cunliffe-Lister, National-Conservative, President of the Board of Trade, was re-elected in Hendon, Middlesex, over Mrs. Blanco White, Labor candidate, by a majority of 51,000 votes. Sir Philip held the post of President of the Board of Trade in 1922 and throughout the term of the Conservative Government of Rt. Hon. Stanley Baldwin. He has represented Hendon since 1918.

• • • •

Earl Beatty's son, Viscount Borodale, captured the Peckham division of Camberwell for the Conservatives, turning a Labor majority of 5,505 into a Conservative lead of 8,241.

• • • •

Hon. Mary Pickford, daughter of the late Lord Sterndale, regained the London borough of Hammersmith North for the Conservatives by defeating the sitting Laborite, J. P. Gardner, and E. F. Bramley, Communist. Miss Pickford was an unsuccessful candidate in 1929.

## ALL-WEATHER HIGHWAY

Several of the passes through which it took the early explorers weeks to traverse the Rocky Mountains are now the location of splendid all-weather highways built by the National Parks Branch of the Department of the Interior. These mountain areas are just as grand and impressive as when first seen by Sir James Hector, David Thompson, and other great explorers who traveled these passes during the early part of the last century.

### EXTENDS GOOD WISHES

OTTAWA, Oct. 27 (CP).—Carrying a special message of birthday congratulations from Right Hon. R. B. Bennett, Prime Minister, who became indisposed on Sunday but is improving, members of the Cabinet called upon the Earl of Bessborough late this afternoon at Government House. The ministers extended their best wishes and greetings to His Excellency on the occasion of his fifty-first birthday.

## *Printed Returns On Truck in Fog*

LONDON, End., Oct. 27 (CP). — Crowds in Trafalgar Square, in London, unable to see election announcements from a screen on account of the fog, received the news from a portable printing press installed on a truck. It was estimated nearly 2,000,000 persons braved the fog to learn the returns in London.

## TWO CANADIANS ARE DEFEATED IN ENGLAND

LONDON, Oct. 28 (CP).—Two Canadians were defeated and one elected in the early returns for the British elections yesterday. A. W. Haycock, a native of Kingston, Ont., was defeated in West Salford, running as a Laborite. Maurice Alexander, another Labor candidate, went down to defeat in Newcastle-on-Tyne. He is a native of Montreal. A. H. E. Molson regained Doncaster for the Conservatives.

# RELIEF COSTS MAY BE PARED

## Saanich Council Discusses Proposal to Reduce Expense of Scheme

Matters pertaining to the financing of unemployed relief work in Saanich arising from a general reduction in the relief scheme costs throughout the province at the suggestion of the Dominion Government were discussed at an informal meeting of the Saanich Council held last night.

It was learned on reliable authority that a proposal whereby relief workers with such assets as homes and real estate be struck from the list of relief workers was discussed. Opposition to this scheme came from representatives of the farming wards, who claim that their wards will be bearing the cost of providing work for unemployed in the inner wards.

Farmers who have found it necessary to apply for relief work to eke out an existence would have first to sell their property before being eligible for relief.

It was finally decided to carry on the work as at present with a few minor changes bringing the number of unemployed relief workers on the municipal payroll down to 275. All these men will be married men, supporting families.

Discussion of the relief programme was made necessary again due to the Dominion Government instructing the Provincial Government that its relief scheme cost was too great and reductions would have to be effected.

### DEFEATED

BEN TILLETT
picturesque Labor Parliamentarian, who lost his seat in North Salford to J. F. Morrisn, Conservative.

# CONSERVATIVE WOMEN WIN

## Eight Elected in Early Returns All Followers of Baldwin

LONDON, Oct. 28 (CP).—Eight women, all Conservatives, won seats in the House of Commons in early returns from the election.

Leading the list was Lady Astor, re-elected from Plymouth.

It was a woman, Miss Irene Ward, who defeated Miss Margaret Bondfield, first woman to hold a portfolio in the British Cabinet, Miss Bondfield resigned as Minister of Labor in the change of Government that gave Prime Minister Ramsay MacDonald a National Ministry to deal with Great Britain's economic ills.

The other women known to have been elected are Lady Iveigh, Mrs. Ida Copeland, who defeated Sir Oswald Mosley, founder of the "New Party"; Miss Mary Pickford, London political leader; Miss F. M. Graves, a writer, and Miss Florence Horsebrugh.

**TWO LOSE SEATS**

Besides Miss Bondfield, two other Labor women Members of Parliament were known to have lost their seats. They are Miss Ellen Wilkinson, one of the best known women in the Labor movement, and Mrs. Mary Hamilton.

There were fifteen women members in the last Parliament, all of whom stood for re-election, with the exception of Lady Cynthia Mosley, wife of Sir Oswald.

Another woman Conservative, Mrs. H. R. Tate, defeated S. P. Viant, former Assistant Postmaster-General in the late Labor Government. Mrs. Tate is quoted as having said:

"Half the problem of discontented homes would be solved if women thoroughly understood cooking."

**MacLEAN WINS POLL**

LONDON, Oct. 28.—Rt. Hon. Sir Donald MacLean, National Liberal, who is president of the Board of Education in the National Government, was re-elected to the House of Commons in the general election. Sir Donald was elected in a three-cornered fight in Northern Cornwall.

Small savings may grow into large sums
If you deposit only $2.26 each week in this Bank your Savings will grow to $500 in four years.
Even the smallest deposits and details of business that might seem trivial to you, are regarded by us as important. In our 75 years of experience we have seen hundreds of modest depositors become leaders in the business world.
You will be made to feel at home when you enter here . . . whether your deposit is large or small.
OPEN A SAVINGS ACCOUNT AT
THE BANK OF TORONTO
The Bank for Savings
CAPITAL $6,000,000 RESERVES $9,000,000
314

# CABINET ARE ALL RETURNED

## Premier Only Member of Ministry Whose Election Not Announced

LONDON, Oct. 28 (CP).—Every member of the National Cabinet except Prime Minister Ramsay MacDonald himself has been re-elected to the House of Commons by a decisive majority, and Prime Minister MacDonald will know his fate tomorrow.

The result in Seaham, where Mr. MacDonald sought re-election in opposition to Conservative and Communist opponents, will not be known until about 3 p.m. tomorrow.

**WON EVERY CONTEST**

Of the ten members of the National Cabinet, Rt. Hon. Stanley Baldwin, Conservative leader and Lord President of the Council, had already been elected without opposition on nomination day. Lord Reading, Liberal Foreign Secretary, and Lord Sankey, the Labor Lord Chancellor, are in the House of Lords. Rt. Hon. Philip Snowden, Labor Chancellor of the Exchequer, did not seek re-election.

The five cabinet ministers elected yesterday, with their approximate majorities over the nearest opponent, were as follows:

Sir Herbert Samuel, Liberal, Home Secretary, Darwin, majority, 4,287.

Sir Samuel Hoare, Conservative, Secretary for India, Chelsea, London, majority, 18,289.

**THOMAS SUCCESSFUL**

Rt. Hon. J. H. Thomas, Labor, Secretary for the Dominions, Derby, majority, over 2,000.

Rt. Hon. Neville Chamberlain, Conservative, Minister of Health, Birmingham Edgebaston, majority, 27,928.

Sir Philip Cunliff-Lister, Conservative, President of the Board of Trade, Hendon, Middlesex, majority, 51,000.

## MISS LLOLD GEORGE RETURNS TO HOUSE

LONDON, Oct. 28 (CP).—Miss Megan Lloyd George, daughter of the veteran Liberal leader and a supporter of his followers against those of the National Liberals, was re-elected as member of the House of Commons for Anglesey.

SIGN NOW!
Fill in and mail immediately this form and learn the truth about this remarkable Health Restoring Method.
To NEW HEALTH CLINIC
220 Central Bldg., Victoria, B.C.
Please send me full information about a New Health Method that increases vital energy, strengthens weak constitutions, builds up muscular tissues, tones up the vital organs, restores vision and removes glasses, softens hardened arteries, normalizes the circulation. Restores youthful energy and health to Young and Old alike.
Name .....
Address .....

# BODY OF HUNTED BANDIT IS FOUND

## Robert S. Stewart Discovered Dead Near Hudson's Hope—Escaped From Police Fire

Finding of the body of a man believed to be Robert S. Stewart, formerly of Hudson's Hope, in the woods of the Peace River area Monday, is believed by the Provincial Police to be the sequel to a long hunt for Stewart, wanted on charges of robbery and attempted murder.

Provincial officers, with a warrant for the arrest of the man, went to Hudson's Hope in June last, when Stewart, was reported to have resisted arrest, and to have made his escape into the woods after a fusilade of shots he directed at a provincial constable.

All subsequent search for the man was unavailing, until the discovery of his body in the bush this week. The finding of the remains was reported to headquarters of the force by police wireless from Prince George.

### RETAINS OLD SEAT

LONDON, Oct. 28.—Hon. R. D. Denman, one of the thirteen Labor members of the last House to vote for the National Government, retained his old seat of Central Leeds. Despite concerted Labor opposition, Mr. Denman piled up a majority of nearly 16,000.

Specials at the
NEW ENGLAND MARKET
YOUR TELEPHONE ORDER WILL BE PROMPTLY ATTENDED TO
Selected Steer Beef
Prime Ribs Beef, per lb. 15¢
Rump Roast Beef, per lb. 20¢
Sirloin Steak, per lb. 25¢
Choice Pork
Legs Pork, per lb. 18¢
Choice Roasts Pork, per lb. 18¢
Pork Sausage (Little Pork), per lb. 20¢
Beef Sausage, per lb. 10¢
Choice Lamb
Shoulder Lamb, per lb. 15¢
Lamb Stew, per lb. 10¢
New England Market
750 Yates St. (Opposite Dominion Hotel) Empire 2823

PHARMACEUTICAL EXCELLENCE

OUR LABEL

on a Prescription is the symbol of Quality and Accuracy. Know the best in Prescription Service—have your prescriptions dispensed here.

McGill & Orme LIMITED

The Prescription Chemists

Fort at Broad Phone Garden 1196

ON GULF ISLAND

Special Bargain—Four Miles From Chemainus

A very desirable property of 100 acres, 70 acres cultivated, 30 partly cleared, 10 acres broken. An excellent eight-roomed house, partly furnished. Substantial outhouses. Large kitchen garden. Good water supply. Wonderful place for Summer resort. Sandy beach, warm sea bathing, safe anchorage; good fishing and shooting.

Must Be Sold—Sacrifice Price—Terms—$6,500

Exclusive Agents

PEMBERTON & SON

Established 1887

625 Fort Street. Phone Garden 8124

For Sale or To Rent

Furnished or Unfurnished House With All Modern Conveniences

Situated in attractive grounds. Large drawing-room, sitting-room, dining-room, six bedrooms upstairs, three bathrooms. Very reasonable rates to desirable tenant.

Telephone G 5185 Before 2 P.M. or After 7:30 Evening

REAL ESTATE SPECIALS

BLOCK AND A HALF FROM CAR LINE—NICE BUNGALOW of three rooms and large pantry, sitting-room with open fireplace and built-in buffet, 3-piece bathroom, washroom, entrance hall and basement. Exceptional value for a small house. Priced at ........ $1,750

NEAR BEACON HILL PARK AND SEA, IN GOOD condition, 6-roomed house, 1½ story, frame; has 3 bedrooms, 3-piece bathroom, cement basement, furnace, garage, fruit trees, new fixtures. A good buy in this district for ........ $3,250

OAK BAY, OVERLOOKING GOLF LINKS, 5-ROOM stucco bungalow, cement basement, furnace, open fireplace, French doors in dining-room, entrance hall, tiled bathroom, fruit trees and separate garage. A real house for the money. Price ........ $5,900

COUNTRY HOME OF 8½ ACRES, ON GOOD ROAD AND close to Island Highway, 5-room dwelling, with bathroom, pantry and large veranda, electric light, good water supply, poultry houses, barn and some fruit trees. Taxes $14.00. Exceptional buy. Price........ $2,850

INSURANCE AND MORTGAGES ARRANGED

COLES, HOWELL & Co. LIMITED

638 View Street Garden 1032

FOR RENT

Modern Steam-Heated Office On Broad Street

For further particulars, apply

E. B. RICHARDS

Empire 7722 Suite 7, Metropolitan Bldg. Opposite Post Office

## GANGSTER IS MURDERED

NEW YORK, Oct. 27 (AP).—Robert Benson, said by police to have been an associate of Charles "Yannie" Higgins, Brooklyn beer mobster, was shot and killed last night as he left an Italian restaurant. Benson was tried in August, 1928, for the slaying of Samuel Orland, of Brooklyn, and was freed.

The question was put in an examination for the army:

"Does anyone in the class know how a fly eats?"

A cadet replied: "Like an elephant, but not quite as much."

PIGGLY WIGGLY

DOWN-TOWN PRICES

Less the inconvenience, loss of time and added expense of down-town shopping make PIGGLY WIGGLY stores the Modern, Economical method of Food Distribution.

SPECIAL WEDNESDAY MORNING

Fairy SODAS, Pkt., 10c

AYLMER ORANGE MARMALADE 40-Oz. Jar -- 26c

Bran Flakes Post's, Pk. 10½c

Dr. Price's Baking Powder 25c Size 15c

MONEY SAVERS!

LIBBY'S PRUNES 2 lbs. 20c Large Fancy

CHOCOLATE Baker's Premium or Dot Sweet, ½-lb. ........ 23c

Robin Hood Oats Large Pkt. 18c

Silverleaf Lard 1-Lb. Pkg. 10c

Butter Sunset Gold, lb. .27 2 lbs. for .55 Piggly Wiggly, lb. .26 2 lbs. for .51

IVORY Med., 2 Bars, 15c

SOAP Lge., 2 Bars, 25c

O-CEDAR OIL Cleans Polishes 4-Oz., 17c 12-Oz., 33c

SPRATT'S Puppy Biscuits, 5 Lbs. 53c

Ovals, 2½-Lb. Bag, 32c

Dog Cakes, 5 Lbs. -- 50c

OKANAGAN ONIONS, finest quality ........ 8 lbs. 9c

KING AND SPY APPLES, finest quality; cooking ........ 5 lbs. 25c

SWEET POTATOES, finest quality ........ 3 lbs. 21c

TOKAY GRAPES, finest quality ........ 2 lbs. 35c

# COUNCIL HEARS NEW PROPOSALS

## Beautification Committee Presents Programme—Foul Bay's Protest

Decisions were reserved in all matters considered at the meeting of the City Council in committee yesterday morning. The council heard two delegations, one from the Capital City beautification committee and one from the Foul Bay Community Association concerning the proposed Foul Bay sewer.

The Capital City delegation, headed by F. B. Pemberton and Reginald Hayward, M.P.P., presented a proposed plan of permanent improvements covering all sections of the city, and upon which a special committee has spent several months in preparation. Mr. Hayward was the principal speaker for the delegation and outlined the proposals and the intention to place the programme before the Provincial Government. It was suggested the plan be carried out under the unemployment relief scheme.

**PRESENT PROPOSALS**

The delegation's recommendations contained suggestions for the improvement of the area from the Inner Harbor to the Outer Docks; sea wall to Cook Street; improvements to Beacon Hill Park; beautification of the Clover Point area, Ross Bay Cemetery, Ross Bay, and the waterfront in general.

The council received the recommendations and will give the matters consideration. Mr. Pemberton assured the members of the council of complete co-operation and volunteered any further information the council might desire.

The delegation from Foul Bay was present at the meeting in support of a petition presented to the council opposing the construction of the sewer which formed a part of the city's unemployment relief programme and estimated to cost upwards of $6,000. H. D. Patterson presented the argument on behalf of the residents, pointing out that all property owners on Foul Bay waterfront, whose buildings conform to the present by-laws, have ample sewer accommodation.

**PROTESTING SEWER**

The statement of protest set out by the Foul Bay Community Association was read. It follows:

"It is considered there is no need for a refreshment-room, as 95 per cent of people coming to the beach bring their own refreshments. Also there are three stores now in close proximity endeavoring to exist. Also the large refreshment-room and bathing booths, operated on the beach during the last Summer, together did not bring its proprietor an average of $3 a day in the height of the season, and for the remaining eight months it is a dead issue.

"It is considered there is ample public toilet accommodation already in existence which could be much beautified and surrounded with shrubbery, etc.

"When the present zoning by-law was put into effect property owners in good faith erected superior buildings and beautified their grounds. Now property owners on the waterfront are afraid that the proposed sewer will be the means of requests to future councils and zoning boards, in consideration of moneys expended on sewer, to erect beach houses in this already congested area.

"Over one hundred and fifty property owners in Foul Bay district have signed a petition against any beach sewer whatsoever.

"At a meeting of the Foul Bay Community Association, which was attended by about seventy-five or more people, all but one man stood up in protest against any sewer of any kind being put on Foul Bay Beach.

"All the residents owning property on the waterfront, whose property would be served by the proposed sewer, have signed the petition against its installation.

"If the city has money to spend in our district our association will be very pleased to help with recommendations as to the project or projects most needed and have already put in a request for playing fields."

The report was signed by Percy C. Payne, president, and Elsie Lucas, secretary.

As the council was meeting in committee of the whole, no decision was possible without ratification in regular meeting. The protest, Mayor Anscomb stated, would be given every consideration.

# *Cowboys Drive Herd Of Cattle 120 Miles To Calgary Market*

CALGARY, Oct. 27 (CP).—Calgary viewed a scene from the wild days of the old West yesterday when a herd of cattle thundered into the stockyards after a 120-mile overland drive under the guidance of hard-riding cowboys. Modern transportation was forgotten on the long trek through rough country from the ranges near the North Forks of the Old Man River. The old-fashioned chuck wagon rumbled along with the shouting cowboys and the regulation biscuit-frying cook hollered his "Come and get it" at meal times. It took eight days to complete the journey.

# ALLEGED LOTTERY RING DISCLOSED

## Seattle Police Seize $100,000 Worth of Tickets—Refused to Pay Prizes Claimed

SEATTLE, Oct. 27 (AP).—Disclosing the operation of an alleged fake lottery ring in Seattle, two men were arrested here last night by police, who seized $100,000 worth of lottery tickets.

The arrests followed complaints of holders of "winning" tickets that H. F. McDougal, thirty-eight, and Noel Bentley, thirty, alleged operators, had refused to pay the promised prizes. Police said the lottery was based on reports of Seattle bank clearings.

**WINNER COMPLAINS**

The two men were taken into custody after Ralph Gomara, Seattle, complained to detectives that McDougal had refused to pay him the $5,000 grand prize for which Gomara held the winning ticket.

When Gomara presented his ticket, he told officers, McDougal declined to pay on the ground the ticket was a fake and that the genuine ticket was purchased by a Spokane man.

**ESCAPES FROM JAIL**

SEVILLE, Spain, Oct. 27 (AP).—Paelo Rada, Major Ramon Franco's mechanic, who was accused of complicity in the Tablada Airdrome revolt last Summer, escaped from jail today.

# SCHOLARSHIP PRESENTED

## Alexander Marling Receives Sum From Kiwanis Club to Assist in Course

The presentation of the $100 scholarship frim the Kiwanis Club of this city to Alexander Marling was made at the luncheon of the organization yesterday at noon. Dr. S. L. Willis, superintendent of education, made the presentation, which is the eleventh of its kind, and is given yearly to a pupil who has taken the first year in the Victoria College with good standing and who is anxious to proceed with his studies and to whom this scholarship is of decided advantage in carrying out his plans.

In acknowledging his appreciation of the present, Mr. Marling expressed the hope that he would be able to uphold the good record which had been established by the winners of the former scholarships. He, however, held that it was a hard task that was set before him.

D. McAdie, president of the club, read from a letter received from Dr. Leslie Howlett, the winner of the first scholarship, who acknowledged the gratitude which he felt for what the club had done for him. He said that, had it not been for the scholarship, his path might have been a very different one.

**HAD GOOD RECORD**

Dr. Willis, in his introduction before making the presentation, recalled the history of the formation of the Victoria College. There had been a college here before which had been affiliated with McGill University and which did good work. However, when the University of British Columbia was established, the college of that day ceased. Later in 1915 the present college opened.

He paid a compliment to the work of Dr. E. B. Paull in this connection, and said that by the work of the staff and the students of the Victoria College a good reputation had been established so that students entering the University of British Columbia in the third year were at no disadvantage compared with those who had pursued their whole course in the university.

After referring to the good record which the other holders of the scholarship had made, Dr. Willis spoke of the record of Mr. Marling, which was an excellent one. He had been prominent in the student bodies and was a good debater. He hoped for him a standing in the future equal to that of the others who had held the scholarship of the Kiwanis Club.

## OLD COUNTRY IS EXPECTING GOOD TIMES SHORTLY

Rev. R. E. Walker, who, with Lady Emily Walker, has spent five months in England, and who is now at the Dominion Hotel, could not fail to be struck by the wonderful changes that have taken place in the conditions in the Old Land since he had seen it before. The heavy taxation, with the consequent breaking up of many of the old homes in that country, could not help causing a feeling of deep regret. At the same time he said the people of the Old Country were facing the situation with fortitude and there was a feeling prevalent that business was destined to take a decided turn. There was no feeling of despondency on the part of the people.

The expected return of the Nationalist Government was buoying up the residents of the country who had its real welfare at heart, and Mr. Walker felt that such a condition would have marked effects in restoring a better condition of affairs.

# RUNS AMUCK ON NANAIMO FERRY

## Passenger, With Knife in Hand, Subdued After Desperate Struggle

VANCOUVER, Oct. 27 (CP).—Ignace Klyanich, a Czechoslovakian, is alleged to have attempted to attack with a knife a fellow countryman, Morto Novasel, aboard a steamer en route from Nanaimo to Vancouver today. Klyanich was subdued and disarmed only after a hard struggle by Game Warden Jack Graham, of Nanaimo, and Game Warden Mottishaw, of Alert Bay, who were passengers on the vessel.

Klyanich was being brought from Nanaimo to Vancouver for medical observation by Novasel, when suddenly, it is alleged, he drew a knife and threatened Novasel's life. Captain A. H. Rippon of the ship endeavored to persuade Klyanich to give up the weapon, but Klyanich refused and threatened bystanders and anyone who attempted to approach him.

**DESPERATE STRUGGLE**

Seeing that the man was becoming very dangerous, Graham and Mottishaw rushed him, and a desperate struggle ensued. After several minutes, with the help of others, Klyanich was overpowered and disarmed. Mottishaw received numerous cuts and scratches and a deep cut on a wrist which required medical treatment.

Captain Rippon wirelessed Vancouver for aid, and on arrival of the vessel Klyanich was taken in charge by Provincial authorities.

# NOMINATES FOR KIWANIS CLUB

## Names Submitted by Committee for Officers to Serve for New Year

The Kiwanis Club at its luncheon meeting yesterday received the report from the nominating committee of the officers suggested for the ensuing year. The election takes place in about a month's time. The names submitted were as follows: President, W. E. Brown; vice-president, C. J. McDowell; district trustee, William Luney; treasurer, A. Victor King; directors, E. D. LaLacheur, Bryon Johnston, Archie Gibbs, R. Mackenzie, Harvey Beale, Ernest Eve and Austin Curtis.

Before the meeting closed a short review of the history of the club, both with regard to the general organization and also the Victoria unit, was given by Harry Currie. The local body was formed February 11, 1920, with 100 members.

## YOUTH CHARGED WITH THEFT OF WILD BIRDS

HALIFAX, Oct. 27.—Five hundred prize foreign wild birds made up the loot of a youthful burglar who is now before the juvenile court in Halifax. The birds, owned by H. Storey, had just returned from Paris, where they had won many prizes in exhibitions.

The juvenile fancier was convicted and now awaits sentence. A detective recovered the birds this week and restored them to Mr. Storey.

# CULBERTSON on CONTRACT

by Ely Culbertson

World's Champion Player and Greatest Card Analyst

## COMMON SENSE BUT UNCOMMON BIDDING

When you sit down with a stranger to play a rubber of bridge, the question of the system of bidding used is often an important factor. Players have their personal idiosyncrasies, and, unless you are familiar with them, the language of bidding is apt to become somewhat unintelligible and the results attained unusual, to say the least.

The other day an associate of mine told me the story of a hand he played as partner of William E. McKenney, secretary of the American Bridge League, in which, through a confusion of the language of bidding, they reached an unusual and for the moment apparently an impossible contract.

South—Dealer.
North-South vulnerable.

North: ♠ A 10 5 4; ♡ K 5 3; ◇ A J 5; ♣ 8 7 6

West: ♠ —; ♡ Q J 8 7; ◇ K 10 9 6 4 3 2; ♣ A 9

East: ♠ Q 9 8 7 6; ♡ 9 2; ◇ Q 8 7; ♣ Q 5 4

South: ♠ K J 3 2; ♡ A 10 6 4; ◇ —; ♣ K J 10 3 2

**The Bidding:**

(Figures after bids in table refer to numbered explanatory paragraphs.)

| South | West | North | East |
|---|---|---|---|
| 1♣(1) | 1◇ | 2NT(2) | 3◇(3) |
| 3♡(4) | Pass(5) | 4♡(6) | Pass |
| Pass | Dbl. | Rdbl.(7) | Pass |
| Pass | Pass | | |

1. South, using the Culbertson system, makes the only bid under that system in his hand.

2. North's bid of two no trump is, of course, self-evident.

3. A purely nuisance raise dictated by the fact that East and West were not vulnerable.

4. The bidding has reached too high a stage for South safely to show all three of his suits. A bid of three spades followed by a bid of four hearts might shut out a possible game in no trump. The heart suit was selected as showing the slight re:id values contained in the hand. In view of North's strong bid of two no trump, South hopes for a final contract of three no trump, but does not like to bid it because of his void in diamonds.

5. West is well satisfied with the heart declaration.

6. Mr. McKenney, believing his partner was playing his system, which provides for bidding the shortest suit first, read South's hand as probably four clubs to the A K and a five-card heart suit, not weaker than Q J. Thus reasoned, his raise to four hearts is logical.

7. The redouble is optimistic.

It is not always easy to rectify the mistakes in the bidding by accuracy in the play, but in this case South proved equal to that task. West opened his fourth best diamond, and South, after devoting a few moments to a study of the combined hands, played a small diamond from the dummy. Perhaps he hoped that East would go up with his queen, but East, evidently familiar with the rule of eleven, was content to play the seven and South was forced to use one of his precious trumps to take the trick. It was evident that South's only chance of making the contract was based on the establishment of the club suit with the loss of a single trick. Entry in the dummy to lead the clubs toward his minor tenace was, therefore, essential, so South laid down a heart, taking in the dummy with the king. A small club was now led and the knave forced West's ace. West continued with the diamond. The knave in dummy was played and East covered with the queen, South winning the trick with his third trump.

South now laid down the ace of trumps, leaving the five alone in the dummy. A small spade was led to the North hand and East discarded a diamond. Now the second round of clubs was led and on the third round East's queen fell. South led the fourth round of clubs and West trumped. However, his two high trumps and the ace of clubs were the only tricks he took. The hold-up of the ace of diamonds proved a more effective barrier to the hopes of East and West than would another trump in the dummy hand.

The hand is most unusual apart from the unconventional bidding in that the declarer, with only four trumps in his own hand and a total of seven in the combined hands, deliberately accepted a force and left an opponent not only with the commanding trump, but with two of them.

The hand is just one of the examples which occur wherever bridge is played, of partners misunderstanding the messages conveyed across the table. Happy is that partnership which can rectify misunderstandings in the bidding through skill in the play.

**TODAY'S POINTER**

In the use of takeout doubles it is important to distinguish between doubling when vulnerable and when not vulnerable. There is a great difference in the resultant penalty should the doubler strike, as will happen at times, a blank hand. Consequently, although the three honor trick requirement remains the same, the double when vulnerable should show either strong intermediates, or, if it be a strategic double, a fairly powerful escape trump suit.

# JURY DISCHARGED IN ROBBERY CASE

## Witness Claims to Have Been Intimidated by Vancouver Detectives Into Appearing

VANCOUVER, Oct. 27.—Charged that she was intimidated by city detectives into giving evidence in police court against Thomas Cook, facing trial in assize court on a charge of attempted robbery, was made by Miss Othea Johnson at Cook's trial, which was dramatically terminated this afternoon with the dismissal of the jury by Mr. Justice Gregory.

Four witnesses were called during the afternoon hearing, and prior to the examination of the last witness for the defence a technical misunderstanding arose between the bench and counsel which resulted in the dismissal of the jury.

Cook is charged with attempting to rob S. Tanaka, the night of June 26. During the affray two shots were fired from a revolver.

Crown counsel showed, through examination of Miss Johnson, that her evidence differed from that given at the police court hearing. At the close of the examination His Lordship said "The question whether this young lady should be prosecuted should be very seriously considered."

**MAGAZINE EDITOR DEAD**

NEW YORK, Oct. 27 (AP).—George Washington Ochs, Cincinnati, O., editor of Current History Magazine, and a brother of Adolph Ochs, publisher of The New York Times, died last night after a brief illness. He would have been seventy years old today.

The hard thing about making money last is making it first.

HOTEL STEWART

Centrally located down-town on Geary Street near Powell, close to the principal stores and theatres. High class accommodations at very moderate rates—beginning at $1.50 without bath and $2 with bath. Excellent meals—Breakfast 35c, 50c and 60c; Luncheon 50c, Sundays 65c; Dinner 85c, Sundays $1.00. Write for Stewart folder which gives complete tariff and lists the sights to see in and around

SAN FRANCISCO

ESTABLISHED 1901

Angus Campbell & Co., Ltd.

1008-10 GOVERNMENT STREET

Selected Values

*For Half-Day Shoppers*

*New Sleeveless Silk Blouses, $1.95*

A noteworthy offering of new and smart Silk Crepe Sleeveless Blouses, in white, eggshell and alabaster, in various new styles. Sizes 34 to 44. Excellent value for the half-day's selling at ........ $1.95

*Back-Hooking Brassieres 39c*

Good-Fitting Back-Hooking Brassieres of pink figured material, with elastic at sides. Sizes 36 to 40. Specially priced at ........ 39¢

*Flannelette Nightgowns 95c*

Women's Slipover Flannelette Nightgowns, with short sleeves; various styles to choose from at ........ 95¢

*Regular $4.25 Hand-Sewn French Suede Gloves*

Extra Fine Quality Hand-Sewn Suede Gloves in the popular slip-on style. Shades of mode, beaver and cream, in all sizes, 6 to 7. Regular $4.25. At, per pair ........ $2.95

$2.95 PER PAIR

*Women's Three-Piece All-Wool Jersey Suits at $5.95*

Women's Fine All-Wool Jersey Three-Piece Suits, in the wanted colors, in sizes 16 to 38. Perfect fitting, and wonderful value for the half-day's selling at ........ $5.95

*Back-Lacing Corsets $1.00*

Back-Lacing Corsets with elastic tops or medium bust. Sizes 23 to 30. Made of strong pink coutil. Very special at ........ $1.00

*Out-Size Flannelette Nightgowns $1.25*

Women's Out-Size Flannelette Nightgowns, button fronts and long sleeves. Unusual value at ........ $1.25

*Beret Tams in the Wanted Colors At 79c and 95c*

Fine Quality Imported Beret Tams, in all the most wanted colors. Neat, close-fitting styles, at 79¢ and 95¢

*One Hundred Women's All-Wool Vests*

Women's All Pure Wool Vests, with opera tops, short sleeves or strap shoulders. Guaranteed unshrinkable ........ 95¢

95c

*Women's Fine Silk and Wool Stockings*

200 pairs of Fine Silk and Wool Hose — good wearing quality, in all the most wanted colors; in sizes 8½ to 10. Regular $1.25. A pair ........ 95¢ Full Fashioned

95c

*One Hundred Pieces of Dainty Lace Neckwear*

*75c and $1.00*

A special selling in the Neckwear Section of 100 pieces of dainty Lace Neckwear. All new styles, and remarkable value at ........ 75¢ and $1.00

## *FIRE DESTROYS HOME AT VERNON*

VERNON, Oct. 27.—The home of C. O. Rome on the Coldstream, with contents, was destroyed by fire about 9:30 p.m., last night, with a loss of $12,000. Only a few personal effects were saved.

Mr. Rome was at home when the fire broke out, and first learned of it when a neighbor rushed in to tell him the roof was on fire. The flames made fast headway and the place was destroyed within an hour. Mrs. Rome was absent for the evening, and returned to find her home in flames.

The teacher said she wanted all the little boys and girls to be very, very still—so still that they could hear a pin drop. Very soon all were silent and motionless. Then an excited little voice cried out, "Now's your chance, teacher—let her drop!"

THE MARK OF THE CLEVER HOSTESS

H. Ann. Lewis, recently of Staff, Household Science Dept., University of Toronto, says:

"*Cakes are a nutritive food. The eggs, butter and milk used in them are good sources of minerals and the necessary vitamins, particularly fat-soluble A.*"

HER house always reflects the newest in modern art . . . her clothes are a mirror of fashion's latest decree, her teas are attended by the smartest . . . most interesting people in town . . . and she always serves 4X Cakes. Delivered fresh at her door every day, she knows they will be dainty and delicious for any occasion, and though she really needn't consider price, they are economical.

CANADIAN BAKERIES LTD.

CB-8

# The Daily Colonist

Established 1858.

The Colonist Printing and Publishing Company, Limited Liability.

J. L. Tait, Business Manager.

Subcription Rates by Carrier and by Mail in Districts Contiguous to Victoria, Served by Colonist City Carriers:

| | |
|---|---|
| Yearly | $12.00 |
| Monthly | 1.00 |

All subscription rates payable in advance. Mail subscribers are requested to make all remittances direct to The Daily Colonist.

Subscribers in ordering change of address should be particular to give both old and new address.

Subscription rates by Mail:
To Canada, Great Britain, the United States and Mexico, except districts as above:

| | |
|---|---|
| Yearly | $6.00 |
| Half-Yearly | 3.00 |
| Quarterly | 1.50 |

Wednesday, October 28, 1931


## BRITAIN'S TRIUMPHAL VERDICT

It is overwhelmingly obvious, even from the partial returns so far received, that Britain has chosen the road to solvency in her election of yesterday. The nation's verdict bids fair to be even more conclusive than the most eager and optimistic supporters of the National Government anticipated. Labor seats have been captured with an ease which shows such a revulsion in public opinion as indicates that the people were waiting anxiously to give vent to a long-hoarded revenge.

In effect Britain has aroused herself and shaken off the shackles of dictation from the Trade Union Congress. To use a Dickensian metaphor she is like Joey Bagstock, "wide awake and staring," and to some purpose. The indication is that no political party in all Britain's history has been administered so outright a rebuke as that which Labor has sustained. The dictum of Mr. Philip Snowden that the Labor Party abandoned the reins of Government in the day of crisis, and hence showed cowardice, obviously sunk deep into the hearts of the British people. Their resentment, combined with the record of the Labor Government, in pursuing policies which aggravated unemployment, constituted a state of affairs that has led to what gives promise of being a record political defeat.

Mr. Arthur Henderson, leader of the official Labor Party, has been defeated in Burnley. Many of his colleagues in the movement have fallen by the political wayside, including such stalwarts as Mr. Herbert Morrison, Mr. Tom Shaw, Mr. Arthur Greenwood, Mr. A. V. Alexander, Miss Margaret Bondfield and Mr. Ben Tillett. It is a rout that the Labor Party has suffered due most assuredly to its sins of commission while in office, and due also to its ineptitude in dealing with the financial conditions of the time. No party to a greater extent and in a briefer period was ever more completely weighed in the balance and found wanting. Labor must now reflect seriously on its own inept bungling of affairs which precipitated an economic crisis. Its adherents have to reform their shattered fortunes as well as the decimated ranks of their following.

The British electorate at the polls yesterday had to give a mandate equivalent to a blank cheque so that the National Government can cope with the difficulties that have arisen. They are of a nature that must be dealt with by sane administration. Apart from this aspect of the election there are evidences of how eminently sporting the British are as a people. In the latter sense the verdict of yesterday is most of all a remarkable tribute to Mr. Stanley Baldwin and his followers. His action in throwing in the full strength of the Conservatives behind Mr. Ramsay MacDonald has been recognized by the nation as a tremendous event in the interests of national unity. In turn, the nation has reciprocated. There is every indication that the Conservatives alone, in the number of members they will return to the House of Commons, will have a substantial majority over all other parties combined. There is no question at all that such candidates have been voted for as Conservatives at a time when conservation in policies is a prime requisite.

The Conservatives who must necessarily dominate the next House of Commons have stood throughout the election campaign with an undivided front in favor of a moderate system of protection. In many minds the issue yesterday was as to whether Britain was to endure another cycle of Socialistic legislation. She appears to have said most emphatically, no. The fiscal wreckage left in Labor's wake must be cleared up by the new set of administrators. The Government, to be reconstructed as a result of yesterday's election, will contain the pick of the strongest men at present in British politics, and they have behind them a people's mandate which bids fair to be the most emphatic ever given in Britain's political history, that is if the landslide is as apparent throughout agricultural Britain and in Northern Ireland as it has been in the cities and boroughs from which the bulk of last evening's results were recorded.

It is no exaggeration to say that the trend of the British election will have its repercussions in every quarter of the world. It will restore a spirit of both national and international confidence. It will strengthen the world's money markets, gradually readjust the adverse balance against British sterling and will reinstate Britain's long established claim as the centre of world finance, a claim built upon solid foundations and ramifications which it would take any other nation many years to acquire. Above all, the result of the election shows that the electors of Britain, as they have always been in times of crisis in the past, are essentially a conservative people who can throw overboard new-fangled notions of government and revert to well-established principles build up on the experience of the ages.

It is true that Mr. Ramsay MacDonald and the immense following which he is destined to have in Parliament have a heavy task ahead. It is one which he can approach on the strength of a decision so enthusiastically emphatic that his hands and those of his Government will be strengthened in whatever course of action they may elect to take. In having given the National Government such an overwhelming mandate it is apparent that Britain recognizes the financial crisis as of a very serious character and one that cannot be trifled with by experimentalists in legislation. That is why the Labor Party has been snowed under, and why it will have only a handful of followers in comparison with what it had before dissolution. That is why the Lloyd Georgian wing of Parliament has been almost obliterated; why the peculiar type of Socialism fathered by Sir Oswald Mosley has been utterly swamped, and why the members of the National Government have been returned to Parliament by large majorities. It explains, too, why such Communist candidates as there were secured a sparse and quite negligible vote, each of them losing his deposit. In other words, the election results, and those yet to be heard will in every probability emphasize more forcibly the character of public feeling, are such as to give an example of solidarity in the face of economic problems which is an object lesson to the world as a whole.

## JAPAN AND THE LEAGUE

Whatever may be the unwisdom of the League of Nations intermeddling with the Chino-Japanese dispute in Manchuria, it at least is returning good for the tactics pursued by the Chinese National Government in recent years. That Government has been at odds with all nations on the question of extraterritorialty. It has shown antipathy to "foreign devils" in its midst. Its attitude has inflicted heavy handicaps on the foreign concessionaires who in the past built up thriving businesses in and with and through China. Despite this attitude of China's awakened nationalism, the League of Nations has interfered to compose the difficulties in Manchuria. It is unlikely to be successful, but must be given credit for an honest effort in which its own credit in the eyes of the world is at stake.

The League has recommended that Japanese troops should evacuate places occupied outside the zone of the Southern Manchuria Railway by November 16 as a preliminary to negotiations looking towards a settlement. Japan has dissented from the League decision. Japan takes the attitude that if her troops are withdrawn she will, to that extent, minimize her bargaining power with China. In the past Japan has had many difficulties and disagreements with China, and the two countries have settled them all without foreign interference. It is a new element injected into Oriental diplomacy, as that diplomacy affects the relationships of Japan and China, that the League of Nations should intervene. The League does not intervene where South American affairs are concerned. It respects the Monroe Doctrine. Japan believes that there is also a Monroe Doctrine in the Orient, and she resents the intrusion of the United States, by invitation of the League, to add to the pressure being brought to bear.

The outcome is that Japan refuses to be bound by the League of Nations' resolution calling for the evacuation of Japanese troops outside the railway zone by November 16. Strictly speaking, Japan is following League of Nations' practice because such a resolution must be unanimous to be binding. There is no exception made when an interested nation is a dissentient. Japan has announced her own terms of settlement affecting the Manchurian trouble. They are reasonable. They are such as can be acquiesced in by China without any loss of prestige on the part of the Nanking authorities. They assure a mutual pledge of non-aggression and the guarantee of each country's territorial integrity. That shows Japan has no sinister purpose behind the activities of her troops in Manchuria. The situation is one in which the League of Nations could well have stood aside. Its problem now, in view of the Japanese attitude, is to save its face. It is exceedingly doubtful if it has either the power or the desire to enforce its decree affecting evacuation.

It is a strange commentary on the immense wealth possessed by the United States that Chicago should owe her teachers a sum of $17,705,000. Their salaries have not been paid since last April. The virtue of any governing body is its solvency. If it cannot meet its obligations, then it sets the worst kind of example to the body politic in rectitude in monetary affairs.

## OUT OF CONTROL

The "wave-lengths" of our life has been steadily getting shorter, the rhythm faster, by a process over which we have no control. Scientific discovery, whether cause or effect of the latest acceleration in tempo, cannot be halted without a complete collapse of our civilization which is based upon it. We must now go on, seeking new inventions, new sources of power, or crash—a civilization in a nose dive. If we are to become adjusted, it is evident that in some way we have got to order our lives differently. We have got to bring back, in the new, quickened tempo, some sense of leisure and secure for ourselves a respite from the hailstorm of sensation and need for constant adjustment, some new habit patterns, that will enable us to control ourselves nervously, to rise above the plane of sensation, and to concentrate on the things of the spirit. Only thus can we regain control of our individuality and our lives in the whirling flux into which we shall otherwise dissolve.
—James Truslow Adams in Harper's Monthly (New York).

## *The Weather*

Meteorological Office, Victoria, B.C., at 8 p.m., October 27, 1931.

SYNOPSIS

The barometer is rising on the Northern coast and unsettled, rainy, mild weather continues over this province. Frosts have occurred in Alberta, and rain is falling in Saskatchewan and Manitoba.

PRECIPITATION AND TEMPERATURES

| | Rain | Min. | Max. |
|---|---|---|---|
| Victoria | .08 | 46 | 50 |
| Nanaimo | .36 | 45 | 51 |
| Vancouver | .26 | 42 | 48 |
| Kamloops | -- | 40 | 48 |
| Prince George | -- | 28 | 48 |
| Estevan Point | .32 | 42 | 54 |
| Prince Rupert | .22 | 40 | 48 |
| Atlin | -- | 20 | 24 |
| Dawson | -- | 4 | 16 |
| Seattle | .02 | 44 | 56 |
| Portland | .08 | 46 | 56 |
| San Francisco | -- | 54 | 68 |
| Spokane | .08 | 36 | 44 |
| Los Angeles | -- | 58 | 86 |
| Penticton | .34 | 27 | 49 |
| Vernon | .11 | 35 | 47 |
| Grand Forks | .04 | 30 | 43 |
| Nelson | .12 | 32 | 39 |
| Calgary | -- | 22 | 34 |
| Edmonton | -- | 22 | 50 |
| Swift Current | -- | 28 | 48 |
| Prince Albert | .02 | 38 | 42 |
| Qu'Appelle | Trace | 34 | 38 |
| Winnipeg | .42 | 46 | 48 |

TUESDAY

| | |
|---|---|
| Maximum | 50 |
| Minimum | 46 |
| Mean | 48 |
| Minimum on the grass | 41 |

Weather, cloudy.
Rainfall, .08.

5 P.M. WEATHER REPORTS

Victoria—Barometer, 30.02; wind, S.E., 6 miles; raining.
Vancouver—Barometer, 30.06; wind, E., 4 miles; raining.
Kamloops—Barometer, 29.94; wind, E., 10 miles; cloudy.
Prince George—Barometer, 29.78; wind, S., 14 miles; fair.
Prince Rupert—Barometer, 29.72; wind, S.E., 6 miles; raining.
Estevan Point—Barometer, 30.02; wind, S.E., 6 miles; cloudy.
Tatoosh—Barometer, 30.04; wind, S., 20 miles; raining.
Portland—Barometer, 30.16; wind, S., 8 miles; raining.
Seattle—Barometer, 30.08; wind, S., 16 miles; cloudy.
San Francisco—Barometer, 30.14; wind, W., 4 miles; clear.

## Note and Comment

By R. B. D.

I was a coward on instinct.
—Shakespeare.

A few strong instincts, and a few plain rules.
—Wordsworth.

R. B. D.,
Colonist, Victoria, B.C.

Dear Sir,—Your article in today's Colonist prompted me to write to you. I have just been delving into John B. Watson's "Behaviorism," which, by the way, might furnish you with material for an article in your column. I do not write to find fault, for it is seldom that I do not read your comments with pleasure. I remember having read somewhere that a writer must be more conservative in his written than in his spoken thoughts, for the reason, I suppose, that the reader may place a stronger inflection on the meaning than the writer would convey by speech. I have felt while reading your column that we could understand one another very well, and should we disagree, it would be amicably. I read between your ideas a tolerance for the rebel and a sceptical attitude towards tradition, and I could ask no more from an emancipated mind. Now to your article and J. B. Watson.

You state that almost every being born of woman enters the world with an inherited terror of the monsters of the jungle. J. B. Watson shows the result of observation on new-born infants over different periods from birth onward. The "Behaviorists" conclude from a careful summary of the evidence that we came into the world with only two fear reactions, i.e., a loud noise, and, a sudden lack of support. All other fear reactions are acquired. Dogs, cats, rabbits, frogs, mice, worms, snakes, pigeons, etc., when placed near the infants, would be reached for and played with by them unless a fear for any of them had been conditioned. For instance, an infant was allowed a white rat to play with. To condition a fear in him for the white rat a loud noise was made on an iron bar behind his head whenever he reached for the rat. Finally he came to associate the rat with the noise and would cry whenever the rat was introduced. Unless this fear was again trained out, he would have a lifelong aversion to white rats. As with every fear that we have, if Watson is right, then instinct and inherent capacity are myths. Given a baby with sound body and mind, we can make of him what we will. Watson discredits the phychology of James and Freud altogether, and affirms that Behaviorists, if given the training of children, would create a new earth. However, all new claims are usually too sweeping, but certainly Watson has much evidence in his favor. I would like to have you review his book in your columns, that is, if you think the material suitable.

B. P. JOHNSON.

Milne's Landing, V.I. October 25, 1931.

* * *

We have read our correspondent's letter with a great deal of pleasure and with much interest—we are all pleased, naturally, when other people say nice things about us, and we have had more unpleasant than pleasant things said about us and our views—but we believe readers of The Colonist also will read Mr. Johnson's contribution to a somewhat controversial subject with considerable interest. We have never read any book on the subject of Behaviorism, but we have read something in the newspapers about the theories of the Behaviorists. This is an age of new things, new ideas and new thoughts.

* * *

We did not know until our correspondent told us that the Behaviorists had been making experiments with human and other infants for the purpose of finding out the reactions of the very young were conscious of any manifestations. We had found out by experience the nature of our own reactions to certain extraneous manifestations. We had remembered that ever since the time when we were conscious of any manufestations in particular that there were certain conditions or phenomena which filled our mind with dread, if not with actual terror.

* * *

We remember to this day that when very young we dreaded being left alone in a remote room without either a light or company. We also can remember the first time we heard the roar of a lion confined in a cage in Wombwell's menagerie, and that we had to be literally dragged into the presence of that terrible beast, although we had heard that it was safely immured behind iron bars.

* * *

We further can remember that in that same menagerie there was a great glass case filled with serpents, and that the reptiles were so closely interwoven that they could not be counted. We have often pondered over the mystery of the number of those repulsive creatures, and as a result of our ponderings have reached the conclusion that there were but two of them in the mass, because there seemed to be but two heads constantly rising and sticking their tongues against the confining glass. We know that the sight of those sinuous reptiles "made our flesh creep," and would have made the hair upon our head stand on end if each individual hair had not been curly and the ends thereof as indistinguishable as the heads and the tails of the serpents.

* * *

Such, then, was the attitude of our infantile mind towards everything upon the earth, in the waters, or in the air, with which we were not familiar and of whose attitude towards us we were dubious. Was that state of mind due to inheritance, to instinct, or to the behavior towards us of others older or higher up? The Behaviorists say they have conducted exhaustive tests and experiments and have settled the matter—that what seemed to us to be natural reactions are merely acquired distastes, like the taste of the ordinary human being for such edibles as olives, caviare, and in some cases, for oysters.

* * *

In this matter we are not altogether on the side of the Behaviorists, because although we have lived long enough to have outlived most inculcated prejudices, we cannot even yet look upon a snake, whether a harmless garter snake or a great reptile of the constrictive order, without feeling the influence of poison in our blood or a grinding and crushing in our bones. But, on the other hand, the clever people who write stories about animals and publish them in books or in the Page for Children are all on the side of the Behaviorists. These interesting writers tell us, with all the gravity befitting the occasion, that the parents who bring up their children in the wild, from the tiny little mice up to the great, big bear, hold school daily and spend a great deal of their time in the education of their children in order that they may be fully equipped for the battle of life, which has been waged from the beginning of time and will continue until time shall be no more.

* * *

But while there may be something worthy of serious consideration in the theory of the Behaviorists and an element of truth in the stories of the nature writers, the belief still persists in our mind that most of the lore in the animal creation is inherited from a long line of ancestors and that the children of men are to some extent partakers in that mysterious but very useful inheritance.

## The Rhyming Optimist

By Aline Michaelis

LIFE'S DELIGHT

Sometimes love is a rose aglow
  In a garden gay with sun,
Where the winds all sweet with perfume go
  And song is never done.

As day by day the roses nod
  And brighten the garden place,
So love in a life is the smile of God,
  And life grows fair by love's grace.

Sometimes love is a lily-bud,
  As lovely as the moon,
A lily-bud in the starlight's flood
  On the still and black lagoon.

As lilies may lift their petals pale
  Out of the mud and slime,
So love in a life can never fail
  To make that life sublime.

Love may be rose or lily white,
  A thing of sun or shade;
But always love has been life's delight,
  Since ever the world was made.

## BRANDON'S LONG-TERM MAYOR MEETS DEFEAT

BRANDON, Oct. 27 (CP).—Mayor Harry Cater, of Brandon, chief magistrate for fourteen years, met defeat in today's municipal elections when electors voted Edward Fotheringham to the mayoralty by a majority of more than 1,000. Supported by a newly-formed progress association, Fotheringham broke a record list of election victories for Mayor Cater, whose fourteen-year reign was second longest among the mayors of Canada.

## IN TRUST

The last dominion of the first growth,
  Long tenants of great timber lands
Once blessed with vast reserves of softwoods,
  By God's far ministering hands,
Were we but true, in shame we must
  Review the lean and scattered stands,
All that remain now of our trust!

Posterity's administrators
  Of Nature's provident estate,
We are but responsible to children
  Of our creation for its fate,
And miles of stumps in barren dust
  To unborn heirs will intimate
How Canada betrayed her trust!

—Alfred Haggen.

## MOONRISE AND MOONSET

OCTOBER

Time of moonrise and moonset (Pacific Standard Time), at Victoria, B.C., for the month of October, 1931.

| Day | Rises | Sets |
|---|---|---|
| 1 | 7:36 p.m. | 11:30 a.m. |
| 2 | 8:15 p.m. | 12:36 p.m. |
| 3 | 9:07 p.m. | 1:42 p.m. |
| 4 | 10:11 p.m. | 2:35 p.m. |
| (Last Quarter on 4th) | | |
| 5 | 11:27 p.m. | 3:17 p.m. |
| 6 | ........ | 3:48 p.m. |
| 7 | 0:51 a.m. | 4:12 p.m. |
| 8 | 2:17 a.m. | 4:34 p.m. |
| 9 | 3:42 a.m. | 4:53 p.m. |
| 10 | 5:06 a.m. | 5:09 p.m. |
| 11 | 6:35 a.m. | 5:36 p.m. |
| (New Moon on 11th) | | |
| 12 | 8:04 a.m. | 5:51 p.m. |
| 13 | 9:33 a.m. | 6:13 p.m. |
| 14 | 10:59 a.m. | 6:53 p.m. |
| 15 | 12:16 p.m. | 7:43 p.m. |
| 16 | 1:16 p.m. | 8:42 p.m. |
| 17 | 2:06 p.m. | 9:51 p.m. |
| 18 | 2:42 p.m. | 11:04 p.m. |
| (First Quarter on 18th) | | |
| 19 | 3:07 p.m. | ........ |
| 20 | 3:27 p.m. | 0:16 a.m. |
| 21 | 3:43 p.m. | 1:26 a.m. |
| 22 | 3:57 p.m. | 2:34 a.m. |
| 23 | 4:10 p.m. | 3:40 a.m. |
| 24 | 4:22 p.m. | 4:26 a.m. |
| 25 | 4:33 p.m. | 5:31 a.m. |
| 26 | 4:53 p.m. | 7:00 a.m. |
| (Full Moon on 26th) | | |
| 27 | 5:13 p.m. | 8:09 a.m. |
| 28 | 5:40 p.m. | 9:30 a.m. |
| 29 | 6:15 p.m. | 10:20 a.m. |
| 30 | 7:02 p.m. | 11:35 a.m. |
| 31 | 8:01 p.m. | 12:31 p.m. |

Note: These times are correct to within one or two minutes. Dominion Meteorological Observatory, Gonzales Heights, Victoria, B.C.

Young Angus had been out for the evening with his best girl. When he arrived home he found his father still sitting up. The old man looked up and shook his head.

"Ha'e ye been oot wi' yon lassie again?" he asked.

"Aye, dad," replied young Angus. "Why do ye look sae worried?"

"I was just wonderin' how much the evening cost."

"No more than half a crown, dad."

"Aye? That was no sae much."

"It was a' she had," said Angus.

Mrs. Peck—Where have you been all evening?

Miles—At the office.

Mrs. P.—Then you must be made of asbestos, for your office burned down two hours ago.

## THE COLONIST IN LONDON

The Colonist may be procured at the International News Stand of Messrs. Selfridge & Co., Oxford Street.

# PROVINCES TO SEEK REVISION

## Legislation Needed to Clarify Federal and Provincial Taxation

Western Provinces, including British Columbia, are compiling data on anomalies in the Federal and Provincial taxation fields, for further discussion at the conference to be held at Regina on November 23, it was intimated yesterday by Attorney-General Pooley.

Great ambiguity is said to exist in regard to the collection by provinces of a tax on gasoline, and on other measures. The problem was discussed at the initial conference of provinces recently held at Calgary, and will be renewed in November, when the British Columbia data will be laid before the group.

Ultimately, Mr. Pooley indicated the provinces hoped to take the whole question of taxation incidence up with the Federal administration, seeking legislation at the next session of Parliament to clarify the law.

## Letters to the Editor

No letter to the Editor will be inserted except over the proper signature and address of the writer. This rule admits of no exception.

### THE DEAF AND THE BLIND

Sir,—With the deaf and the blind educated jointly in the Vancouver school, it will not be possible for our deaf youths to acquire a really substantial education so necessary for their well-being in this increasingly complex world.

Formerly a deaf adult was looked upon as one for whom life held very little, and that as an economic and social factor he was a cipher. But with gigantic strides taken in the field of special education, times have changed. Dependence is, to the educated deaf, synonymous with disgrace and loss of self-respect—a thing to be assiduously avoided. Today well-educated deaf individuals are respected and honored citizens of many communities. They can rise in life as high as their capabilities will permit them.

I know this is true because I speak from experience. I lost my hearing at the age of five, and received my entire grammar education at the Manitoba School for the Deaf. After working at the printing trade, which I learned at the Winnipeg school, I saved enough to pay my way through Gallaudet College, the only college for the deaf in the world maintained by the American Government at Washington, D.C. The higher education which I obtained there has aided me immeasurably. During my undergraduate years I was profoundly impressed and influenced by my contact with brilliant, colorful students and prominent graduates. There dwells in Victoria an accomplished Gallaudet-trained wife of a postoffice employee, and she is a valued officer of the Western Canada Association of the Deaf.

Two Canadian graduates of Gallaudet College have long been employed in the laboratories of the Dominion Department of Health at Ottawa as analysts. One of them got his master degree from McGill. While in Ottawa, last year, I enjoyed the privilege of watching them handle various instruments in analyzing foods, paints, jams, oils and scores of other substances, a report of their investigations of which they regularly submit to their chief.

In my next letter I shall cite more examples of deaf graduates of well-conducted residential schools for the deaf who are carving notable niches in supposedly forbidden fields of endeavor. The purpose of such citations is to illustrate to the citizens of British Columbia that, given superior education, and wherever hearing is not a requisite, there is nothing that a well-trained deaf mute cannot do.

DAVID PEIKOFF,
Director, W.C.A.D.

2836 Ash Street, Vancouver, B.C., October 26, 1931.

## What Today Means

"SCORPIO"

If October 28 is your birthday, the best hours for you on this date are from 10:30 a.m. to 1:10 p.m., and from 5 p.m. to 8:15 p.m. The danger hours are from 7:45 a.m. to 9:10 a.m., from 2 p.m. to 4:35 p.m., and from 8:45 p.m. to 10:50 p.m.

The planetary aspects of October 28 are not very hopeful; they reveal an eventful but unlucky day. Events foreign to your own individual efforts will affect you in a strange way. Many changes—business and social—may be safely anticipated. Extreme fluctuations will be the order of the day. The adjustment of family relationships will present many obstacles.

Children born on this October 28 will, after considerable sickness, develop into physical normalcy, and their mentality will be above the average. They will be trustworthy, determined and energetic. Full of sentiment, they will display considerable affection, especially for their kith and kin.

You, if born on October 28, are epicurean in your tastes; the best is none too good for you. This predilection extends to music, literature, comfort, personal appearance and friends. You feel somewhat superior to those around you, and try, in your way, to live on a higher plane. You find yourself very lonely. You are, by no manner of means a snob, but often, by your aloofness, you convey such an impression. Realizing this condition of affairs and conscious of the views of others, you make honest efforts from time to time to become democratic, but then you are accused of patronizing.

You are affectionate, emotional and sentimental. If a woman, you are somewhat of a flirt. You have a wide range of interests, have a retentive memory, and a fine power of generalization. Magnanimous and generous, you are fair in all your dealings, and your sense of superiority has never succeeded in dulling your inherent shrewdness.

You have a good business head, and very few opportunities pass you by. You generally manage to exploit them. Your horoscope indicates a successful career, but rather a lonely life, as few will understand the underlying principles of your character, or appreciate that inborn faculty which prevents you being adaptable and a good mixer.


## The Charm of Beautiful Furniture

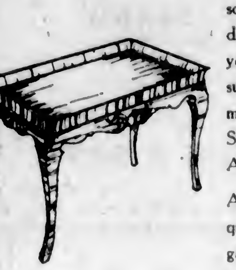

THE traditional comfort, beauty and quality of the furniture made in the days of our forefathers is still desired and respected. In the furniture at Weiler's . . . the lovely tables, Windsor chairs, tea wagons, desks and complete suites you will find the same superb workmanship in modern adaptations of Sheraton, Chippendale, Adam and Queen Anne.

At Weiler's you find quality without extravagant prices.

WEILER'S
Complete House Furnishers
Government Street Established 1862



CHEAP LUMBER
Buy Direct From the Mill. Our Prices Are Right
We Manufacture Lumber, Sash, Doors and General Millwork
Agents for Gyproc, Laminex Doors, Nevarot Shingles
You Are Cordially Invited to See Peerless Kitchen and Other Fixtures
THE MOORE-WHITTINGTON LUMBER CO., LTD.
Sawmill Phone G 3211 Factory Phone E 3911



Your Health Is Important
Don't Neglect It
Tone up your system. A Wilshire I-on-a-co Belt costs but little; the results will repay you many times.
Rheumatism, Neuritis, Sciatica, Lumbago, Etc.
H. AUSTIN GOWARD, Sales Manager
Phone Garden 5241 Evenings Garden 3156


## Radio Programmes

Summary of Schedule of Victoria and Other Pacific Coast Stations

CFCT, Victoria, B.C. (475.9m)

6:00 a.m.—"Good Morning."
6:15 a.m.—Timely Topics, Dr. Davies.
6:30 a.m.—Request music until noon.
12.00 noon—Melody Time.
12:15 p.m.—World Book Man.
12:30 p.m.—Musical Miniature.
6:00 p.m.—Modern Melodies.
6:30 p.m.—The Sunset Hour.
7:30 p.m.—Bert Zala at the piano.
7:45 p.m.—My Lady of the Shawl.
8:00 p.m.—Thirty-minute programme.
8:30 p.m.—"Mystery of Harlow Manor."

KOMO, Seattle (325.9m)

9:15 p.m.—Montag Fireside Hour.
9:45 a.m.—R. J. Reynolds Programme.
10:00 p.m.—Richfield News Flashes.
10:15 p.m.—Life Saver Success Reporter.
10:30 p.m.—Fisher's Blend Hour.
11:20 p.m.—Globe Trotter.
11:30 p.m.—Dance orchestra.
12:00 midnight—Organ recital.

KJR, Seattle (309.1m)

3:15 p.m.—M. Sohl and Winnifred Lundbers.
3:30 p.m.—Vic Meyer's orchestra.
10:30 p.m.—Moonlight Melodies.
11:00 p.m.—Vic Meyer's orchestra.
12:00 midnight—Midnight Revellers.

National Broadcasting Company

9:15 a.m.—Beautiful Thoughts.
9:30 a.m.—Buckaroos.
9:45 a.m.—Parlor Pieces.
10:00 a.m.—Keeping Up With Daughter.
10:15 p.m.—Mary Hale Martin Household Period.
10:30 a.m.—Woman's Magazine of the Air.
11:30 a.m.—Organ recital.
12:00 noon—Luncheon concert.
12:15 p.m.—Western Farm and Home Hour.
1:00 p.m.—Pacific Vagabonds.
1:30 p.m.—Hotel Sir Francis Drake Quartette.
2:00 p.m.—N.B.C. Matinee.
3:00 p.m.—Waldorf Rose Room Orchestra.
3:30 p.m.—Business and Pleasure.
3:45 p.m.—Slices of Life.
4:00 p.m.—John Fogarty.
4:15 p.m.—Snoop and Peep.
4:30 p.m.—Baron Keyes' Air Castle.
4:45 p.m.—Songs.
5:00 p.m.—College Memories.
5:15 p.m.—News service.
5:30 p.m.—Pleasure Bound.
6:00 p.m.—Halsey-Stuart Programme.
6:30 p.m.—Palmolive Hour.
7:30 p.m.—Coca-Cola programme.
8:00 p.m.—Amos 'n' Andy.
8:15 p.m.—Vermont Lumberjacks.
8:30 p.m.—Rendezvous.
9:00 p.m.—Piano pictures.
9:00 p.m.—Rin-Tin-Tin thriller.
9:15 p.m.—Political talk.
9:30 p.m.—John and Ned.
9:45 p.m.—R. J. Reynolds Programme.
10:00 p.m.—Richfield news flashes.
10:00 p.m.—National Concert Orchestra.
11:00 p.m.—Lofner-Harris Hotel St. Francis Dance Orchestra.
12:00 m.n.-12.30 a.m.—N.B.C. organ recital.

Columbia Broadcasting System

9:30 a.m.—Columbia Revue.
10:00 a.m.—Columbia Farm Community Network programme.
11:00 a.m.—Rhythm Kings.
11:15 a.m.—Rhythm Kings.
11:30 a.m.—Ann Leaf at the organ, with Adele Vasa, soprano.
12:00 noon—Edna Wallace Hopper.
12:15 p.m.—Columbia Salon Orchestra.
12:30 p.m.—Arthur Jerrett.
12:45 p.m.—Cafe Dewitt Orchestra.
1:30 p.m.—Columbia Artists' Recital.
2:00 p.m.—Hotel Taft Orchestra.
2:45 p.m.—Jolly Jugglers.
4:00 p.m.—Bing Crosby.
4:30 p.m.—Miller and Lyles, comic negro dialogues.
5:30 p.m.—Four Clubmen.
5:45 p.m.—Rhythm Choristers.
7:00 p.m.—Vitality Personalities.
7:15 p.m.—Columbia Concerts Corporation.
8:00 p.m.—Street Singer.
8:15 p.m.—Pryor's Cremo Band.
8:30 p.m.—Camel Quarter Hour.
8:45 p.m.—Baker Chocolate programme.
8:45 p.m.—St. Moritz Orchestra.
9:00 p.m.—Shroeder Hotel Orchestra.
9:30 p.m.—Nocturne.

The timid Miss of yesterday used to be just a pebble on the beach. Now she is a little "boulder."


FINEST CREAMERY BUTTER
OUR OWN BRAND
IN 1/4 LBS
CENTRAL CREAMERIES LTD.


## *Tides at Victoria*

Time of tides (Pacific Standard Time), at Victoria, B.C., for the month of October, 1931.

| Date | Time H. M. | H't Ft. | Time H. M. | H't Ft. | Time H. M. | H't Ft. | Time H. M. | H't Ft. |
|---|---|---|---|---|---|---|---|---|
| 1 | ........ | | 15:26 | 8.2 | ........ | | ........ | |
| 2 | 0:30 | 2.4 | 15:32 | 8.4 | ........ | | ........ | |
| 3 | 1:20 | 2.3 | 15:45 | 8.6 | ........ | | ........ | |
| 4 | 2:14 | 2.3 | 16:10 | 8.3 | ........ | | ........ | |
| 5 | 3:09 | 2.1 | 16:30 | 8.4 | ........ | | ........ | |
| 6 | 4:05 | 2.3 | 15:13 | 7.3 | ........ | | ........ | |
| 7 | 5:05 | 2.5 | 13:40 | 7.7 | 13:30 | 7.2 | 22:00 | 7.5 |
| 8 | 6:00 | 2.8 | 13:30 | 7.6 | 18:56 | 6.2 | 22:40 | 7.3 |
| 9 | 6:46 | 3.3 | 13:31 | 7.6 | 19:35 | 4.6 | ........ | |
| 10 | 0:59 | 7.4 | 7:34 | 3.3 | 13:40 | 7.6 | 20:13 | 3.6 |
| 11 | 2:15 | 7.6 | 8:15 | 4.7 | 13:55 | 8.4 | 20:50 | 2.6 |
| 12 | 3:36 | 7.6 | 8:54 | 5.6 | 14:16 | 8.6 | 21:45 | 1.6 |
| 13 | 5:10 | 7.6 | 9:30 | 6.4 | 14:39 | 8.8 | 22:34 | 1.3 |
| 14 | 6:50 | 7.6 | 10:06 | 7.3 | 16:00 | 9.0 | 23:24 | 1.0 |
| 15 | 8:40 | 7.3 | 10:49 | 7.7 | 16:30 | 8.8 | ........ | |
| 16 | 0:13 | 1.0 | ........ | | 13:34 | 8.6 | ........ | |
| 17 | 1:10 | 1.4 | 11:31 | 8.6 | ........ | | ........ | |
| 18 | 2:04 | 1.8 | 12:12 | 8.7 | ........ | | ........ | |
| 19 | 3:00 | 2.3 | 12:40 | 8.5 | ........ | | ........ | |
| 20 | 3:56 | 2.8 | 13:00 | 8.3 | ........ | | ........ | |
| 21 | 4:52 | 3.6 | 13:11 | 8.1 | 13:47 | 3.7 | 23:14 | 6.3 |
| 22 | 3:60 | 4.3 | 13:10 | 7.6 | 19:54 | 3.3 | ........ | |
| 23 | 0:41 | 6.3 | 6:33 | 4.7 | 13:05 | 7.6 | 20:10 | 4.4 |
| 24 | 1:59 | 6.4 | 7:16 | 5.4 | 13:10 | 7.6 | 20:26 | 3.7 |
| 25 | 3:10 | 6.6 | 7:52 | 5.7 | 13:19 | 8.0 | 20:52 | 3.2 |
| 26 | 4:20 | 6.9 | 8:16 | 6.4 | 13:30 | 8.2 | 21:21 | 2.6 |
| 27 | 5:40 | 7.1 | 8:33 | 6.9 | 13:41 | 8.5 | 21:55 | 2.3 |
| 28 | ........ | | ........ | | 13:50 | 8.6 | 22:30 | 1.7 |
| 29 | ........ | | ........ | | 14:00 | 8.8 | 22:10 | 1.3 |
| 30 | ........ | | ........ | | 14:10 | 9.0 | 23:53 | 1.4 |
| 31 | ........ | | ........ | | 14:24 | 9.1 | ........ | |

The time used is Pacific Standard for the 120th Meridian west. It is counted from 0 to 24 hours, from midnight to midnight. The figures for height serve to distinguish high water from low water. Where blanks occur in the table, the tide rises or falls continuously during two successive tidal periods without turning.

The height is in feet and tenths of a foot, measured from the average level of low water.

To find the depth of water on the sill of the Esquimalt drydock at any tide, add 18.9 feet to the height of high water as above given.

To find the depth of water on the sill of the Songhees drydock add 30 feet to the height of high water as above given.

## SUNRISE AND SUNSET

OCTOBER

Time of sunrise and sunset (Pacific Standard Time), at Victoria, B.C., for the month of October, 1931.

| Day | Sunrise | Sunset | Day | Sunrise | Sunset |
|---|---|---|---|---|---|
| 1 | 6:12 | 5:54 | 17 | 6:36 | 5:21 |
| 2 | 6:13 | 5:52 | 18 | 6:37 | 5:19 |
| 3 | 6:16 | 5:50 | 19 | 6:39 | 5:17 |
| 4 | 6:16 | 5:48 | 20 | 6:40 | 5:15 |
| 5 | 6:18 | 5:45 | 21 | 6:42 | 5:13 |
| 6 | 6:19 | 5:43 | 22 | 6:44 | 5:11 |
| 7 | 6:21 | 5:41 | 23 | 6:46 | 5:09 |
| 8 | 6:22 | 5:39 | 24 | 6:47 | 5:07 |
| 9 | 6:24 | 5:37 | 25 | 6:49 | 5:05 |
| 10 | 6:26 | 5:35 | 26 | 6:50 | 5:03 |
| 11 | 6:27 | 5:33 | 27 | 6:51 | 5:02 |
| 12 | 6:28 | 5:31 | 28 | 6:53 | 5:01 |
| 13 | 6:30 | 5:29 | 29 | 6:54 | 4:59 |
| 14 | 6:31 | 5:27 | 30 | 6:56 | 4:57 |
| 15 | 6:33 | 5:25 | 31 | 6:57 | 4:57 |
| 16 | 6:34 | 5:23 | | | |

The Meteorological Observatory, Gonzales Heights, Victoria, B.C.

M oonbeams of silver lavishly strewn,
E ndless twinklings of stars,
M ellow all nature into a dream,
O dours of sweetly scented flowers, unseen,
R emind me of the happiest hours
I 've ever known—not because
E arth's beauty strove for perfection, but
S weetheart—I was with you!

## FIFTY YEARS AGO TODAY

(From The Daily British Colonist of October 28, 1881)

Personal—The Right Rev. Bishop Paddock arrived from the Sound yesterday and is staying for a few days as the guest of Bishop and Mrs. Hill. The visiting bishop will preach at this evening's service at the Cathedral.

New Westminster—Building in this city is being carried on with great zeal, and, if the present increase in the population keeps up, it gives promise of becoming one of the large cities of the Pacific Coast.

The Hudson's Bay Company—Hudson's Bay shares have fallen ¾; but the shareholders consider that, with the rapid settlement of Manitoba and the adjoining country now in progress, the time cannot be far distant when they may expect a satisfactory return of capital for land sales.

E. J. Irvine—The remains of the steamer E. J. Irvine lie on a sand bar about half a mile below Hope. The owners have decided to cut off the after part of the hull and use it as a coal barge.

Chateau Cheese

IRRESISTIBLE!

29

Old Country BOOKINGS ››

● Let Canadian National show you how moderate may be the cost of your Christmas visit to the Old Country. You'll enjoy the family reunion all the more if travel details are all made in advance . . . and costs known.

Tickets, passports, baggage, hotels, travellers' cheques, steamer reservations can all be arranged by Canadian National . . . over the "comfort route".

Low Rail Fares to Eastern Seaboard
For Information, Call or Write
C. F. EARLE, D.P.A.
911 Government St. Phone E 7127

CANADIAN NATIONAL V-38

# FIREBUG SENT TO PRISON FOR LIFE

**Halfbreed Pleads Guilty to Setting Fire to Manitoba Convent—Sought Revenge**

WINNIPEG, Oct. 27 (CP).—George Paynter, twenty-year-old half-breed, was sentenced to life imprisonment today after pleading guilty to setting fire to Cross Lake Convent, February 25, 1930. Nelson Hughes, charged by police with being Paynter's accomplice, elected speedy trial and will be given preliminary hearing in Provincial police court November 3.

It was revenge that led Paynter to set the frame building afire, he told the court today. He had been punished for some infraction of the rules and twice previously had endeavored to burn the building as retaliation. Finally, on February 25, 1930, Paynter admitted, he stole some gasoline from the engine house, saturated part of the building and set it ablaze.

It was only a matter of minutes before the building became an inferno and the children were unable to escape. Paynter provided for his own escape by removing a window before setting the fire.

To End a Cough In a Hurry, Mix This at Home

To quickly end stubborn coughs due to colds, it is important to soothe the inflamed membranes, get rid of the germs and also to aid the system inwardly to help throw off the trouble.

For these purposes, here is a home-made medicine, far better than anything you could buy at 3 times the cost. From any druggist, get 2½ ounces of Pinex. Pour this into a 16 oz. bottle, and add plain granulated sugar syrup or strained honey to make 16 ounces. This takes but a moment, saves money, and makes a remedy so effective that you will never do without, once you have used it. Keeps perfectly, and children like it.

This simple remedy does three necessary things. First, it loosens the germ-laden phlegm. Second, it soothes away the inflammation. Third, it is absorbed into the blood, where it acts directly on the bronchial tubes. This explains why it brings such quick relief, even in the obstinate coughs which follow cold epidemics.

Pinex is a highly concentrated compound of Norway Pine, containing the active agent of creosote, in a refined, palatable form, and known as one of the greatest medicinal agents for severe coughs and bronchial irritations.

Do not accept a substitute for Pinex. It is guaranteed to give prompt relief or money refunded.

The Cooking School

Conducted by

Mrs. M. A. Foulds

At Our

Douglas Street Showrooms

Will Be Held as Usual

Thursday and Friday

October 29 and 30

2:30 to 4:30 P.M.

You Are Cordially Invited to Be Present

B.C. ELECTRIC

McCallum's Perfection Scots Whisky

DISTILLED BLENDED AND BOTTLED IN SCOTLAND

This advertisement is not published or displayed by the Liquor Control Board or by the Government of British Columbia.

### *Obituary*

HOWLETT—Many sorrowing friends attended the service yesterday afternoon at 2:30 for the late Mrs. Effie Alice Howlett, from the Thomson & Fetterly Funeral Home, Rev. James Hood officiating. The many beautiful floral offerings which covered the casket and hearse gave mute testimony to the love and esteem in which Mrs. Howlett was held. The hymns sung were "Abide With Me" and "Rock of Ages," and a solo was beautifully rendered by Miss C. Hicks, "The Old Rugged Cross," Miss M. Hicks presiding at the organ. The following, all brothers of the deceased, were pallbearers: Douglas, Frank, Thomas and Robert Lidstone. Interment was made in the Royal Oak Burial Park.

DICKSON—Funeral services for Miss Dolly Dickson, of 1285 Monterey Avenue, who passed away on Monday, October 26, will be held this morning at 10:30 o'clock from the parlors of the S. J. Curry & Son Funeral Home. Rev. Canon A. E. deL. Nunns will officiate, and interment will be made in the family plot at Royal Oak Burial Park.

BALL—On Tuesday, October 27, at 2 o'clock, the funeral service was conducted for Charles Alfred Ball at Hayward's B.C. Funeral Chapel, Rev. A. deB. Owen officiating. Two hymns were sung, "Nearer, My God, to Thee," and "Abide With Me." Many friends attended, and both casket and hearse were covered with beautiful floral tributes. A delegation was present representing the relief employees on the Macdonald estate. Following are the friends who acted as pallbearers: Dan McLennan, G. Lewis, John McLennan, W. B. Wellwood, R. P. Knott and Albert Turner. Interment was made in the Royal Oak Burial Park.

DEANS—The remains of Mrs. Elizabeth Deans are now reposing at Hayward's B.C. Funeral Chapel, where the funeral service will be conducted on Wednesday, October 28, at 2 o'clock by Rev. A. deB. Owen. Interment will be made in Ross Bay Cemetery.

WOOD—On October 27, 1931, the death occurred in Vancouver of Thomas Wood, at ninety-two years of age. Mr. Wood came to British Columbia from St. John's, Newfoundland, residing in Nelson and in Victoria before going to Vancouver. The remains are reposing at Hayward's B.C. Funeral Chapel, where the funeral service will be conducted on Tuesday, October 29, at 10:30 o'clock in the morning. Interment will be made in Ross Bay Cemetery.

JOHNSON—There passed away at the Royal Jubilee Hospital on Tuesday morning, Mrs. Margaret Johnson, aged fifty-eight years, of 2746 Shelbourne Street. Mrs. Johnson was born in England and had resided in Victoria for ten years, and is mourned by one daughter, Mrs. Albert Morris, with whom she resided. The remains are resting at McCall Bros.' Funeral Home, announcement of the funeral to be made later.

SPENCER—The funeral of Mrs. Grace Beatrice Spencer was held on Tuesday afternoon from McCall Bros.' Funeral Home, the service being attended by a large number of sorrowing friends. Rev. Clem Davies, D.D., conducted the service, during which the hymn "Abide With Me" was sung. Interment was made in the family plot at Ross Bay Cemetery with the following as pallbearers: R. Wilson, A. Gray, J. Jenkins, E. Stonier, J. Barr and W. Russel.

LOCKINGTON—The funeral of Miss Annie R. Lockington, who passed away in this city on October 26, will take place this afternoon from McCall Bros.' Funeral Chapel. Canon A. E. deL. Nunns will conduct the service, after which interment will be made in Royal Oak Burial Park.

Trieste, Italy, is seeking better suburban transportation.

# VANDALISM TO BE PREVENTED

**Police to Use Prowler Cars, Motorcycles and Radio Hallowe'en Night**

Four prowler cars and six motorcycles will patrol the suburban area of Victoria Saturday night to break up gangs and generally put a stop to Hallowe'en mischief, Chief of Police Thomas Heatley announced yesterday.

Sergt Benjamin Acreman, head of the motorcycle traffic division, will take charge of these operations and endeavor to reduce the mischievous acts to the lowest possible minimum.

All motorcycles will carry two constables, the driver and an officer in the sidecar. Each prowler car will have two officers, so that, in all, there will be twenty policemen patrolling the residential districts of the city in machines which will give them the speed necessary to get from point to point where trouble may be brewing.

In the downtown area Sergeant Bishop, head of the foot traffic squad, will concentrate his forces on the commercial areas and put a stop to the reckless use of firecrackers. All those who sell or give firecrackers to minors will be prosecuted, it was stated.

Sergeant Robert Ireland will use both uniform and plainclothes men as a further check on children who are on mischief bent. Use of plainclothes men is for the purpose of surprise so that street corner gangs can be warned before they break up. It has been found that the boys scatter in all directions before police are able to warn them of the consequences that will follow carrying out of their many childish plots.

In addition to these preventive measures, police headquarters will broadcast over the radio all reports of stolen cars and a description of them so that they can be quickly recovered. The broadcasting on the "crime wave" has been broadened to include missing children so that this Hallowe'en should be less troublesome than usual to parents.

Chief of Police Heatley said he had no objection to children having fun on this occasion, but vandalism must stop. Destroying of fences, stealing of gates, automobiles and other personal property must cease. Drastic measures would be taken to protect private property.

## CO-EDS ARE OPPOSED TO DUTCH TREATING

CHICAGO, Ill., Oct. 27.—Should the girl pay half the cost of the date? No—the reply coming enmass from the co-eds of the University of Chicago and of Northwestern University, of Evanston, in reply to a suggestion made by President George Thomas of the University of Utah.

"Why should we?" asked June Mason, secretary of Northwestern University's junior class. "We never have, we never should, and we never will."

And the cost, they agreed, is from $8 to $10 for the average date, including theatre tickets, dining and dancing.

Many combination shop and residence buildings are being erected in Hongkong, China.

## *Junior Musical Arts Programme Date Announced*

The postponed concert of the Junior Musical Arts Society will take place tomorrow night in the concert hall at the Crystal Garden, beginning at 8 o'clock. Mme. Sanderson-Mongin will give a short talk, using as her subject, "The Listener Speaks," and the young artists who are to assist on the musical part of the programme are Miss Gertrude Hicks, soprano; Miss Maquinna Daniels, pianist; Gilbert Margison, violinist, and Paul Benn, 'cellist.

# WEEK-END TRIPS PROVED POPULAR

**Cunard Carried Over Eleven Thousand Excursionists Last Season—Plan Cruises for 1932**

MONTREAL, Oct. 27.—"The week-end cruises of the Cunard Line were very successful from every point of view," says a statement issued by Arthur Randles, general passenger manager of the Cunard Line in Canada.

"A total of 11,706 passengers sailed on seventeen of these week-end cruises," continues the statement. "This would give an average of 700 for each trip. Three of the steamers carried upwards of 1,100 on three holiday cruises, Labor Day leading Decoration Day and the Fourth of July with 1,244 passengers. The cruises started on April 24 and concluded with the Columbus Day cruise. The steamers in this service were the Aquitania, Berengaria, Mauretania and the Caledonia, and the places visited included Nassau, Bermuda, and Nova Scotia. These week-end cruises started in April and continued until the middle of October.

"The secret of the success of the cruises," said Mr. Randles, "lay in their shortness, attractive port of call and extreme cheapness of rate. They offered people a chance to take a real sea voyage, throwing the delights of the Atlantic open to people of moderate income as well as to the owners of successful businesses.

**NOT "WHOOPEE" CRUISES**

"I am sure the week-end cruise is here to stay. Next year there will be many throughout the late Spring, Summer and early Fall. Even Winter will get its share. We have scheduled the Aquitania for a Christmas cruise to Bermuda, and the Berengaria for a Lincoln's Birthday tour to the same islands.

"The type of passenger carried clearly indicates that these are not 'whoopee' cruises. In many cases parents take their children along. It is more than anything like a long cruise condensed into a short one. Very much the same kind of passenger books. Everything is always congenial, All the failings that were prophesied for these trips faded out. None of them materialized. The cruises were found to be orderly, enjoyable and permeated with the friendliness that is always found aboard ships at sea.

"Yes, the week-end cruise of four days' duration is here to stay."

An old lady was taken to see her first talkie. At the end of the show, wishing to indicate to her friends that she took a lively interest in all things modern, she said, "Well, if that is one of your famous 'speak-easies,' I don't think much of it."

# The Life of Thomas A. Edison

By DAVID WILSON

(Copyright, 1931, by North American Newspaper Alliance, Inc.)

CHAPTER VIII

Probably no other invention in history has caused such an immense history furor as Thomas Edison's "speaking machine" did in 1878.

Its first exhibition outside the laboratory came the morning after its first tryout. Edison took it to The Scientific American in New York and showed it to the editor. The editor's associates came flocking into the room.

"They kept me at it," said Edison in describing the scene later, "until the crowd became so great it was feared the floor would collapse. The papers next morning contained columns."

Edison went back to Menlo Park and built an improved machine. The Pennsylvania Railroad ran special trains to accommodate the crowds that swarmed to hear the miracle. Skeptics said it was a trick. The question was argued everywhere. Edison was asked to take his machine to Washington. Senators and Cabinet members gathered around to hear it.

At 11 o'clock at night President Hayes sent a messenger to ask Edison to come to the White House at once with his marvel. Carl Schurz was among the guests. The machine, reciting "Mary had a little lamb," and "There was a little girl who had a little curl right in the middle of her forehead," excited them so that the President asked Mrs. Hayes, who had retired, to join the party. She did, at 12:30. Edison was not allowed to leave until 3:30.

**BISHOP DEMANDED TEST**

Bishop Vincent, founder of the Chautauqua movement, was one of those who "knew" that reproduction of the human voice was impossible, and that the phonograph was a fake. He demanded a test. Edison covered the cylinder with fresh tinfoil, and the Bishop recited, haphazard, a long list of obscure Biblical names. When the phonograph recited them right back to him he was convinced, because he could not conceive that any hidden ventriloquist could remember them.

European newspapers took up the clamor over the phonograph, and Edison permitted some of his associates to demonstrate models abroad. The inventor believed the chief use of the machine would be for letter writing by dictation, without the aid of a stenographer, for phonographic books for the blind, for teaching elocution, and for reproduction of music. The last use, however, he assumed to be only for exhibition in concert halls and on the stage; the notion of a phonograph in the home was too much for the 1878 mind.

Edison experimented a little more with his machine. He substituted wax-covered cylinders for tinfoil. A company was formed to exploit the invention. Edison got $10,000 and twenty per cent royalty. The machine, exhibited in Boston, netted $1,800 a week in royalties; in other cities of the U.S. and in Europe the demand was constant, and money poured in.

Edison began to feel the effects of constant work. Besides, he had among his unmarketed inventions a "tasimeter" for measuring almost imperceptible changes in temperature. There was to be an eclipse of the sun July 29, 1878, and he was invited to accompany a party of scientists to Rawlins, Wyoming, to study it. It offered a chance to take a vacation and test the tasimeter, which he hoped, justifiably, as experiment proved, would register variations in the heat given off by stars. He accepted the invitation and the phonograph went on the shelf at Menlo Park.

It seems amazing, looking backward, that Edison, the electrician, inventor of the carbon button for telephone transmitters—which really was nothing more or less than the first microphone—did not see at once the possibility of combining the phonograph and the microphone. But he did not, and neither did anyone else. It required the development of the radio to lead, some forty years later, to the first use of the microphone for finer recording and reproduction of phonograph records.

When he returned from Wyoming Edison was ready to desert the phonograph entirely. He experimented with an acid method for letter writing by the blind. He wound up several series of experiments in the laboratory. He, who had not for ten years worked without a definite object and goal, was puttering. Perhaps he missed the excitement that followed the phonograph. Perhaps he realized, dimly, that he was ripe for another tremendous, world-shaking invention.

**WANTED SOMETHING NEW**

"I wanted to take up something new," he wrote later of this period. He had, just before the phonograph was invented, done a little work with electric lights, but his interest was not aroused.

Edison and several scientist friends happened about this time to go to Ansonia, Conn., where experimentation with arc lights centred. Arc lights already were in use for street lighting, but had no value except where powerful light was required. The light could not be "subdivided." The vivid blue arc between two points of carbon was blinding in its intensity. "I made up my mind," wrote Edison, "that the problem of the subdivision of the electric current could be solved and made commercial."

He "made up his mind," and the result was the whole electric lighting industry as we know it today. Edison's contribution to electric lighting is generally assumed to rest largely in the filament bulb lamp. He started with that. But important as it was, it was only an incident to his other contributions which made electric light and power for small consumers possible.

**Tomorrow: Edison's work on electric lights.**

# UNIVERSITY TO ADD NEW COURSE

**U.B.C. Board of Governors Decide in Favor of Home Economics Department**

A course of home economics will be established at University of British Columbia, the board of governors of the university has just decided. This step follows years of campaigning by women of the province, during which approximately $12,600 was raised to defray the cost. The Victoria Local Council of Women collected approximately $1,600 toward the object two years ago.

The first and second-year work in the four-year home economics has been part of the university curriculum during the past two seasons. Programme for third-year study is announced and students who have completed pre-requisite work will be permitted to continue the course immediately. Seven weeks' delay in commencing the course will be compensated for by additional work at the end of the present session.

Recommendation of establishing the course and outline of curriculum were adopted by the university senate at a meeting in August. Final approval was given to the proposal by the governors on Monday. It is announced that details of appointment of home economics faculty and the providing of equipment and accommodation will be settled later.

Third-year course included study of bacteriology, personal hygiene, organic chemistry, biochemistry and physics.

Registration figures submitted to governors show decrease of forty-four in enrollment this season. There are 1,998 students in attendance at the university this year, compared with 2,024 last year. New courses added by Department of Education include method in teaching of high school biology, agriculture and commerce.

A gift of $800 from Summer Session Students' Association for purchase of books for the university library was accepted by the board of governors.

ESTABLISHED 1885

SPECIAL!

Ladies' Shoes, $3.95

Values Up to $10.00

Maynard's Shoe Store

649 Yates Street Phone G 6514

WHERE MOST PEOPLE TRADE

Estimates Are FREE

Just give us a ring and we will come to your home and give you a price on your requirements without cost or obligation. Woodwork of all descriptions.

We Need Every Possible Job

The Red Cross Workshop

584-6 Johnson Street Empire 3513

Quiet May Automatic Oil Burner

Quiet, clean, dependable, economical . . . don't fail to get the facts about the Quiet May before you install an oil burner.

Jameson Motors, Ltd.

740 BROUGHTON STREET

direct mail!

A powerful selling weapon, which, correctly used, never fails to produce results

Wrigley Directories Limited

Direct Mail Advertising

Planned, Printed and Mailed

Phone Seymour 6606

404 Homer Street, Vancouver, B.C.

HAYWARD'S B.C. FUNERAL Co.

Phones E 3614 G 7679

✢ *Bad Breath* ✢ *Indicates an Unclean Condition Here!* ✢ *Eating Yeast* ✢ *Corrects It* ✢

DON'T RISK offending with unpleasant breath! The only way to be safe is to correct its *cause*.

POISONS THAT BREED when food wastes stagnate here spread through the system to cause bad breath, bad skin, headaches, etc. Intestinal Fatigue is responsible.

YEAST, eaten daily, keeps intestines *clean*.

NO MORE worrying about your breath when internal poisons are cleared away.

*Here is the TRUTH about UNPLEASANT BREATH!*

It usually announces a serious internal condition . . . INTESTINAL FATIGUE

YOU don't want to know how to *mask* bad breath temporarily—as mouth washes and deodorants do. You want to eradicate its underlying *cause*—so you can be *sure* you won't offend!

Now unpleasant breath—like coated tongue, pimples, headaches, etc.—is usually just another symptom of that age-old evil, Intestinal Fatigue. It indicates a clogged, unclean condition of vital internal organs . . . It means your system is contaminated by poisons from stagnating food wastes!

Then begin by correcting *this* condition, if you are really serious about getting rid of unwholesome breath.

But begin the right way. Avoid harsh cathartics and habit-forming laxatives and pills. Such measures are crude, often dangerous — and temporary at best.

Adopt, instead, the very simple method world-famous medical leaders endorse : : : a method relied on by famous physicians for three-quarters of a century. *Eat three cakes of fresh yeast every day!*

Fleischmann's Yeast, you know, is not a medicine at all. A food, it acts naturally—gently.

Eaten regularly, as a part of your normal diet, it attacks the wastes that have collected in your intestines. It moistens and softens them. It stimulates natural secretions. And at the same time it actually strengthens the sluggish muscles of your intestinal tract.

Thus, daily accumulations are regularly removed from your body. The poisons that were circulating through your system and causing bad breath, bad digestion, lack of appetite, etc., are soon suppressed.

So don't temporize with bad breath . . . don't try to cure it with half measures. Add Fleischmann's fresh Yeast to your diet now!

And don't put it off! Go to your grocer's, or to any nearby restaurant, drug store or soda fountain and get a supply of Fleischmann's fresh Yeast, today. Eat three cakes every day, regularly—a cake before each meal, or between meals and at bedtime.

Eat it just plain, or dissolved in a third of a glass of water (hot or cold). Or try it in milk, or fruit juices. Eat it any way you like.

And remember, when you eat Fleischmann's Yeast you are benefiting from the three indispensable vitamins it contains—vitamins B and G and the "sunshine" vitamin D—elements which the ordinary diet fails to supply as it should. Get this added benefit by insisting on *Fleischmann's* Yeast. Start now!

*Fleischmann's Yeast is fresh yeast . . . the only kind that benefits you fully.*

*Eat 3 cakes a day!*

Buy Made-in-Canada Goods

## Fletcher's Mild Hams

Fletcher's Mild Sugar-Cured Hams, per lb. ..... 22¢
Special This Morning, Whole or Half Hams

Fresh Eggs Are Advancing Every Day. We Offer Today:
Fresh Pullet Extras, per doz., 34¢; 3 dozen for ..... $1.00
Storage Extras for Baking, large reliable eggs. Dozen ..... 30¢

Jellied Lunch Tongue, sliced thin, per lb. ..... 38¢
Tasty Home-Cooked Corned Beef, sliced, per lb. ..... 18¢
Reception Pure Fruit Mincemeat, 2 lbs. for ..... 25¢
Alberta Creamery Butter, per lb. ..... 29¢
3 lbs. for ..... 83¢
Domestic Pure Vegetable Shortening, 2 lbs. ..... 25¢
Streaky Side Bacon, sliced, per lb. ..... 20¢
Carillon, Chateau or Kraft Cheese, ½-lb. pkts. ..... 19¢
New Prunes, orchard run pack, 25-lb. box, $1.45; 4 lbs., 25¢
Sugar House Molasses, regular 15c tins ..... 11¢
Beekist Honey, brick form, 2 lbs. for ..... 25¢
Eastern Haddie Fillets, half-day special, 2 lbs. ..... 25¢
Sliced Liver, lb. ..... 10¢
Mutton Chops, lb. ..... 15¢

**H. O. KIRKHAM & CO., LTD.**
**612 Fort Street**
NEW TELEPHONE NUMBERS
G 8131 Groceries (3 Phones) G 8135 Meats, Fish, Provisions (2 Phones)
E 8051 Fruit E 8051 Office and Delivery Inquiries


## Just Roamin' Around

By TWO ROVERS

There are pictures and pictures, and some fill one's heart with a great longing, not for the pictures, maybe, or for the frame, but for the sight of just that view, or group, or cluster, so vividly real and true to life is its portrayal, because the artist really saw the soul of the thing he or she painted.

Then there are the other kind, that one cannot think or say kind things about, and they are best left alone.

Up on the second floor of the Belmont House, where this year the twenty-second annual art exhibition was held, in a suite of three or four rooms, and another room at the far end of a long hallway (such is the only accommodation that could be found for this annual picture show), were hung some sixty-odd oil pictures, over 100 water colors and, all but hidden away in another cubbyhole of a gallery, about thirty crayons and black and white drawings.

It is a wonder that the artists themselves don't rebel at the absurdity of trying to show off their work in the worst possible light, in strangled space and divided apartments. Many an oil was hung to blush unseen while shadows reposed restfully on quite a number of the best water colors. It is to weep!

As stealing is not permitted, Rover and I were obliged to leave the following oils behind us, when we left the building—as well: "Late Afternoon," E. M. King; two portraits by our old friend, W. S. U. Copeman; and a striking picture, No. 55, by A. M. D. Fairbairn.

Our coveting in the water color department was on a more expanded scale; E. Fenn's "Portage Inlet," was our first pang; Miss McKay's "Kietal Mountain" invited us to visit that locality, as soon as possible; while T. Bamford's "Uplands in Spring" reminded us of our many calls out to Uplands, and we loved his "Alpine Meadows" enough to try to smuggle it out of the show.

While there is no doubt that Miss Melita Aitken knows her flowers, and while we gazed and gazed at her pictures and think them glorious, they were not exactly within our reach, so to speak, so we gave up the first idea we had of acquiring one or more of them.

But the little sketch of the "Old Stone Church," on Cowichan Bay, was so irresistible that we just romped through the rest and sought a safe retreat downstairs, where the crafts section and the tea rooms were, in order to put temptation out of our way. Miss Gwladys Woodward has put that fine old stone church, itself, on paper.

**BE CONTENT**

Art hath the power, from rude and rough,
To shape the beautiful! Enough!
Some hanker after greater need—
To whiten lilies; few succeed!
All art must Nature follow after;
To try to lead her invites laughter!

Prison Chaplain—Why are you here again, Perkins?

Convict—Because of my belief, sir.

"Your belief? What do you mean?"

"I believed the policeman had gone by, sir."


**Children Had Eczema Very Badly. Lost Sleep. Healed by Cuticura.**

"My two little girls had eczema very badly. It was on their hands and faces and itched and burned terribly, causing them to scratch. When they scratched the affected parts used to bleed. It caused several nights' loss of sleep.

"I tried several remedies without success. I began using Cuticura Soap and Ointment and they helped the children, and after using about six cakes of Cuticura Soap and three boxes of Cuticura Ointment they were completely healed." (Signed) Mrs. Wm. Preston, Marchbanks, N. B.

Soap 25c. Ointment 25 and 50c. Talcum 25c. Sold everywhere. Sample each free. Address Canadian Depot: J. T. Wait Company Limited, Montreal.


## FUTURE OF OLD LAND IS TOPIC

### Dr. Clem Davies Says Britain Will Emerge Successfully From Difficulties

That the national character and spirit of the British people, which form the fundamentals of the country's greatness, will bring her successfully out of her present condition of stress, was the theme of an address by Dr. Clem Davies on "The Future of Great Britain," given before members of the Round Table Club at their dinner meeting in the Empress Hotel, last night.

Dr. Davies dealt at length with the circumstances which brought about the present conditions, referring to the unemployment of the present time, which, although great, was caused through lack of emigration from the country during the past ten years. Never before in her history, however, has Breat Britain had as many men employed as now, he said.

**STRENGTH OF MIND**

The speaker referred pointedly to the strength of mind of the politicians who hold office in Great Britain.

"In years to come," he said, "people will look back and marvel at the way Great Britain emerged successfully from these times."

The co-operation of the dominions with the Mother Country was strongly urged by Dr. Davies. "We, as Canadians, must realize our debt to Great Britain," he said, "and co-operate with her in these difficult times." This, he continued, was Canada's duty, as she owed her success today to the work that England has done within her dominions.

Many people of Canada and other nations, who formally lived in the Old Country, are erroneous in judging her present conditions and suggesting remedies in the light of their occupancy there in years gone by, he said. "Great Britain is the most forward-looking nation in the world today," he asserted.

**HER GREATEST MEN**

"Great Britain will not 'muddle' through her crisis," the speaker said, "she is a country which knows how to pool its geniuses and she has the greatest thinking men in the world today."

In summarizing his address, Dr. Davies recalled the occasion of Great Britain's crisis, caused by the collapse of Germany. Half the working men of every city of that country are unemployed, he said. The failure of her banks and her inability to pay, since her goods were not acceptable to the countries with whom she wanted to trade, had caused a breakdown in her finances, he concluded.

## TRAVELOGUE IS WELL RECEIVED

### J. G. Brown Delights Large Audience at First United Church With Entertaining Lecture

Delivering the first of a series of five travelogues to be given in the city, J. G. Brown last night delighted a large audience at the First United Church when he took those present on a journey from Victoria to Scotland and England. A fine assortment of lantern slides added to the enjoyment of the address. They were shown by A. S. Huxtable.

Mr. Brown gave a brief address on the Unemployment Insurance Act in Great Britain, which proved most enlightening. Firsthand facts and figures regarding the subject were at the disposal of the speaker, who dealt with it in a masterly manner.

Following this, the audience was taken to London and Paris. In the latter city the beauties of the parks, monuments and buildings was shown in the pictures, and an excellent historical description of them was given by the lecturer. Scenes in L'Opera, La Trocadero and Le Parthenon appealed to the audience, while pictures of activities in the country were also favorably received.

During the evening W. H. Wilson rendered a number of vocal solos, also leading the audience in the singing of "The Banks o' Loch Lomond."

## LARGE NUMBER ATTEND SCHOOL

### Over Six Hundred Present at Opening Classes at Memorial Hall

The opening exercises of the leadership training school took place last evening in the Memorial Hall, under the auspices of the Religious Education Council of Victoria. Nearly six hundred people were present at the ceremony, a record attendance for this city and province, and leaders of the school are looking forward to a very successful term.

Rev. E. P. Carter, vice-president of the council, conducted the devotional part of the programme and Rev. E. R. McLean introduced the teachers of the various classes to those assembled.

During the meeting Bishop C. D. Schofield addressed the young people, advising them to lay aside all petty prejudices and work to one end. "Thoughts we are thinking," said the Bishop, "are passing into thousands of hearts tonight."

The school will hold two more sessions on Wednesday and Thursday of this week, respectively, and additional meetings on November 2, 3 and 4, and it is expected that students passing the set examinations will receive their certificates early in December.

## POETS EXPRESS VIEWS OF TIME

### W. E. Harper Tells Astronomical Society Members About Science in Verse

Radio enthusiasts who are also believers in the prophetic powers of poets may find in Shakespeare a prevision of a world familiar with the modern discovery of radio. In his lecture before a well-attended meeting of the Victoria section of the Royal Astronomical Society of Canada last night, W. E. Harper, of the Dominion Astrophysical Observatory, Saanich, read a number of passages from the Elizabethan dramatist's works in which the expressions "in tune," "station," and similar terms popularly used by radio fans occur.

"The Astronomy of the Poets," Mr. Harper's subject, was treated in a most fascinating way. In a lecture of romantic, literary and scientific interest he showed the influence of the astronomical views of their time on some of the great poets such as the Psalmists, Homer, Virgil, Shakespeare, Dante, Milton, Cowper and Tennyson.

**BIBLICAL TIMES**

The lecturer outlined the views held regarding the heavenly bodies from biblical times to the present, in so far as could be gleaned from allusions made to them by the poets of each succeeding age. The Hebrew conception of the universe was not scientific in the modern sense of the term, but through a contemplation of the heavens the Jews were led into a purer religion and a more perfect poetry than would have been the case otherwise.

Reference was made to observations of the aurora and meteors in Virgil's day, while Dante's "Divine comedy" had given the conception of the universe which was held in his day, about 1300 A.D.

Shakespeare had given astronomy a poetic value, and passed it on in this form to the common people. About three hundred references to the stars and other astronomical bodies or questions were found in his works. The old earth-centred universe was still the popular belief, with the various heavenly bodies, each in its own crystalline shell or sphere, rotating about the earth. The solt gliding of one shell over another produced a heavenly strain of music, the so-called "music of the spheres," so often referred to by the poets.

**ASTROLOGY**

While using very beautifully the doctrines of astrology to "point the moral and adorn the tale," passages were quoted to show that Shakespeare had recognized the absurdity of the claims of astrologers. In this connection the speaker quoted passages from Shakespeare which might lead some to conclude that the Bard of Avon was familiar with the modern radio.

Though Milton, for convenience, used the old earth-centred cosmogony as the basis of his "Paradise Lost," he intimated in his great poem that his own convictions were that the sun, not the earth, was the centre of "our little system."

Many references were made to Tennyson, who symbolized the Victorian era of great achievement in science. Passages were quoted showing his belief in the principles of evolution as applied to the physical universe and to men as well.

Mr. Harper closed his lecture with a brief recital of the extraordinary advances of the present day in the realm of astronomy, and felt that there must come a twentieth century poet, versed in astronomical lore, and with the poetic ability to weave the facts into a great poem which would voice the spirit of the modern scientific age.

A score of excellent lantern slides were used to illustrate the lecture.

**FORCE OF HABIT**

First Steeplejack—'Ullo, Bert. Where's that mate you took on—the one that used to be an artist?

Second Steeplejack—'Aven't you 'eard? Soon as he laid a couple of bricks he stepped back to admire 'is work.

# City and District

**Entertained Members** — At the weekly meeting of the Kiwanis Club yesterday solos were given by Mrs. Gladys Slack and F. L. Tupman. The accompanist was Miss Allen.

**Kiwanis Dance** — The Kiwanis Club of this city announced at the luncheon meeting yesterday that the next dance under its auspices would be held in the Yacht Club on Wednesday evening, November 4, from 9 until 12:30.

**Will Build Home**—E. D. Farmer will erect a stucco home in Oak Bay on Nell Street. The permit for the building was taken out yesterday, with H. R. Brown as the contractor and the estimated cost placed at $2,880.

**Girl Missing** — Police have been asked to search for Dorothy Mitchell, age seventeen or eighteen years, who is reported missing by the social service department. She is described as tall, plump, medium dark complexion, short bobbed hair and French-Canadian. She cannot speak French, however.

**Orders to Governor**—During the absence of Hon. J. W. F. Johnson from Government House, orders-in-council passed by the Government are being sent to the Lieutenant-Governor at various places on his trip through the Northern parts of the province. His Honor was expected at Prince Rupert yesterday.

**Man Injured**—Struck down by an automobile while crossing Yates Street yesterday morning, Harry Smelt, 3309 Quadra Street, suffered injuries to his right leg. He was taken to the police first aid room by Robert Stephen, 857 Colville Road, driver of the accident car, where treatment was administered and the man sent home.

**Remain on Mainland**—Four members of the Government, Hon. N. S. Lougheed, Hon. Joshua Hinchliffe, Hon. S. L. Howe and Hon. William Atkinson, remained in Vancouver yesterday after attending the executive meeting of the British Columbia Conservative Association. The Cabinet members are expected back in the city today.

**—Registration of Voters**—In order to assist those licensees and householders who may find it difficult to register for municipal franchise during the day, City Clerk M. Frank Hunter has arranged to keep his office in the City Hall open in the evenings. On Thursday and Friday the office will be open between 7 and 9 o'clock, and on Saturday until 5 o'clock in the afternoon, the last day for registration.

**To Visit Vancouver**—The local Kiwanis Club is to send twenty-three members over to Vancouver on tomorrow night's steamer. There is to be an interclub luncheon there at noon and in the afternoon a golf tournament, followed by a dinner and conference in North Vancouver in the evening. The local members will return to Vancouver in time to catch the steamer for here on Thursday night.

**On Visit Here**—Clinton Harley, of the University of Washington Kiwanis Club, who has been elected as the next district governor of the organization, was in the city yesterday. He attended the Kiwanis luncheon, and being called upon to address the gathering paid a compliment to the local body for its work in presenting scholarships to bright students of Victoria College. He will enter upon his duties as governor in a few weeks' time.

**Heavy Crops**—R. W. Mayhew, president of the Board of Trade, has returned from a business trip which took him through parts of Alberta. In the northern part of that province Mr. Mayhew says the farmers have in many parts most magnificent crops this year. It was not unusual to have sixty bushels of wheat to the acre in some of the most favored sections. The grain is now being threshed and is yielding well. The great trouble is the low price offered.

**Submit Offer**—Representatives of the British-America Paint Company appeared before the City Council yesterday morning and made an offer to prepare paint coating for pipes to be laid by the city on its waterworks relief programme, stating that they would prepare a product backed by a guarantee and in every way as good as the type of coating called for in the specifications. No action was taken by the council, pending the return of samples of the product sent out for analysis.

**B.C. Team Places**—British Columbia junior judges won fifth place at the Portland stock contests in competition with fifty-four teams, it was learned yesterday at the Legislative Buildings. The British Columbia team of judges was composed of Lyell Moore, Ross McLeod and William Blair. Bruce McGurragh acted as coach, assisted by R. G. Sutton, district agriculturist in the Fraser Valley. Eight states and upwards of 160 youths took part in the livestock judging competitions. The Province paid the transportation of the British Columbia team.

**Anxious for Trade** — Typical of many inquiries received for two-way trade between Canada and Australia, a firm of Sydney, N.S.W., importers was in communication with the markets branch, Department of Agriculture, yesterday seeking prices on British Columbia canned salmon, and offering passion fruit pulp, bottled fruit juices and orange and lemon juice in bulk. The inquiries have been passed on to the British Columbia dealers. Samples of the passion fruit pulp and other products arrived at Montreal this week on the Canadian Constructor, good-will ship from the Commonwealth.

**B.C. Vegetables to China** — Sent as a trial to see how British Columbia fresh root vegetables would stand shipment across the Pacific, half a ton of potatoes, carrots, turnips and onions were dispatched this week by a British Columbia grower to Shanghai, where, it is hoped, a favorable market will develop for products of this nature. The shipment was made through the co-operation of the markets branch, Department of Agriculture, and the results will be keenly watched. British Columbia has a heavy crop of root vegetables this year, and new markets are desired.

**Business Men Tour** — A party of twenty-five members of the Victoria Chamber of Commerce left last night for Vancouver on a return good-will visit to the Vancouver Board of Trade. The entertainment of the visitors from the capital will include a breakfast on board the steamer this morning when the visitors and members of the Vancouver Board will sit down together. There will also be a golf tournament in the afternoon and a joint dinner and round table conference this evening. Several of the Victoria party were accompanied by their wives. They will, for the most part, arrive home Thursday morning.

## FRANCE MAY BUY HEAVILY IN U.S.

### Large Stocks of Wheat and Cotton May Be Purchased—Terms Being Discussed

WASHINGTON, Oct. 27.—Large stocks of United States wheat and cotton probably will be sold in France if Pierre Du Pasquer's talks with New York bankers are successful. M. Du Pasquer, a member of Premier Laval's party who is staying behind, is talking over details with the financiers. They concern bankers' acceptances.

Contrary to market reports, France has bought no wheat or cotton from the Farm Board. Chairman Stone shook his head today and swillingly said, "I only wish it were true that France has bought some of our supplies."

French millers and textile manufacturers have found their normal business transactions complicated by Great Britain's suspension of the gold standard, he said. Formerly London bankers handled two-thirds and New York bankers one-third of their acceptances—bills of sale which banks accept and endorse.

Now M. Du Pasquer wants New York bankers to handle this paper and extend the customary time limit from thirty to fifty days to twelve months. This, Stone observed, would afford time for adjustment of international finance.

Mr. Sapleigh—What's the difference between this new model and last year's car?

Efficient Salesman—Well, the automatic cigar lighter is an inch nearer the steering wheel.

### *Announcements*

**Three Points** distinguish Masters' Bread: Purity, through the use of the highest quality ingredients; delicious freshness, insured after years of experiment in scientific methods; and absolute certainty of the same high quality in every one of our sixteen-ounce loaves. These features have brought us the popularity we enjoy, holding the favor of hundreds of Victoria housewives. Try a loaf today; it is a small investment to gain satisfaction in one of the most important food items in the home.

**Over and over again** for more than twenty years has Miss Hanman been advising the women of Victoria not to use depilatories. The benefits are so temporary and the ultimate results so disastrous! Electrolysis alone is safe and sure and permanent. One should never experiment with one's face, no matter how wonderful the advertisement may sound. 503 Sayward Building. Phone G 7642.

**Now Is the Time** to select your Christmas Greeting Cards. Dozens of beautiful styles to select from, with envelopes to match. Be ahead of the rush; come in today while the selection is complete. The Colonist Printing Department, 1211 Broad Street.

**Pageant, "My Lady's Shawl,"** Shrine Auditorium, Friday and Saturday, October 30 and 31, 8:30 p.m., auspices Gonzales Chapter, I.O.D.E. Admission 50c. Individual reserved seats, 75c (at Fletcher Bros.).

**Junior Musical Art Society**, opening concert, Crystal Garden concert hall, Thursday, October 29, at 8 p.m. Membership tickets, $1.50; non-members, 50c. All tickets at Fletcher Bros.

**Holley's Cafe**, 622 Fort Street—Try our 40c Lunch, served from 12 noon until 2:30. Home cooking and quick service. We also serve a 60c Dinner for the evening meal.

**Poultry Special** this morning—Choice Roasting Chickens, 30c lb. Boiling Fowl, 40c each. Island Poultry and Pet Shop, 646 Fisgard. Phone G 3952.

**Government Reform Movement**—Social evening, Maccabees Hall, 724 Fort Street, Thursday evening. Everybody welcome.

**Genuine Stonemill** Whole Wheat Bread; no white flour. Doctors recommend it. The Pie Shop, 609 View Street.

**New Low Prices on Wools** at the Beehive. English wools, $1.95 lb.; Monarch Dove, 15c; silk and wool stockings, 2 pairs, 85c.

**Cherrybank**—Board and Residence. Mrs. Currie, 818 McClure Street. G 0041.

**All Problems.** Mme. Moblus, expert adviser. Special readings, 25c. Balmoral Hotel.


**Headache Indigestion Constipation**

For over half a century Dr. Chase's Kidney and Liver Pills have proven successful in promptly relieving torpid, sluggish action of the Liver, Kidneys and Bowels and the legion of ills that arise therefrom

**Dr. Chase's KIDNEY & LIVER PILLS**



For 1931-32—New Models

**Atwater Kent Radio**

*"The Radio With the Golden Voice"*

MUSICAL brilliance! That's the Golden Voice of Atwater Kent . . . and this year there is the added distinction of GOLDEN VALUES. See the new Atwater Kent radios here today.

**Fletcher Bros.** (VICTORIA) LIMITED
1110 Douglas Street



ESTD. **HEANEY'S** 1890
**We Use Special Equipment for Moving Office Furniture and Fixtures**
SAFES HANDLED WITH CARE



You Owe Yourself Protection Through
**Fire INSURANCE Automobile**
**ELSIE B. RICHARDS**
Suite 7, Metropolitan Building, opposite Postoffice
PHONE EMPIRE 7722



SANITARY
**RUBBER GOODS**
of all kinds mailed postpaid by us in plain, sealed wrapper. Write for mail-order price list, saving 50%. Dept. 27, Novelty Rubber Co., 11 Chatham St., Hamilton, Ont.



Money Back If Not Satisfied

**Gentlemen!**
Come Today and Take Advantage of Our
**Compulsory Sale of Suits to Order**
The smartest and best of new Fall tweeds, worsteds and serges. Fit and workmanship guaranteed. Prices from ..... **$27.50**
**CHARLIE HOPE**
1434 Government Street
Phone E 5212

**Fill Your Lamp Sockets** With **Edison Mazda Lamps**
A lamp for every need—they are the best you can buy—AND ARE MADE IN CANADA.
**Hawkins & Hayward Limited**
Electrical Quality and Service Store
1121 Douglas Street, Corner View
Phone E 1171



USE
**SOVEREIGN**
THE KING OF TOILET PAPERS
SANITARY and SOLUBLE
**Smith, Davidson & Wright Limited**
Victoria Vancouver


## FISHERMAN HAD NARROW ESCAPE

### Ucluelet Trolling Craft Burned to Waterline Off Harbor Mouth During Gale

UCLUELET, Oct. 25.—During the southeast gale that swept the coast last week, one of the Ucluelet trolling fleet caught fire at the mouth of the harbor and burnt to the waterline before help could arrive. George Sagger was going to make the trip to Port Alberni in his boat Luceland. There was a big sea running, and once around the outside and into the canal it would be fairly smooth, so he kept going. Just outside the harbor he noticed from where he was at the stern that the boat was slowing down. Making his way to the engine-room he found it was a mass of flames. He at once saw that nothing could be done, so rushed to the deck, lowered the skiff and abandoned the burning craft. It was not an easy matter to keep afloat in a small skiff in the big swells and in the sweep of the strong gale, but he managed to reach shore.

In the meantime some of the residents noticed the smoke and several boats rushed to assist, only to find the boat burned to the waterline. They, however, towed the hull in and managed to beach it, but it was a total loss.

Mr. Saggers is the son of George Saggers, pioneer of Ucluelet and general merchant at Spring Cove. He was picked up by a Japanese fisherman and brought back to Ucluelet.

Angry Shareholder — May I ask what has happened to our sinking fund?

Chairman—Is sank.


**COAL**
Nanaimo-Wellington
British Columbia Quality Coal
LUMP, Per ton ..... $10.75
NUT, Per ton ..... $9.75
**J. E. PAINTER & SONS**
617 CORMORANT ST.
phone GARDEN 3541


## Valuable Coat Shown by Foster's Fur Store

Foster's Fur Store is showing in one of its windows a handsome and very beautiful CANADIAN MINK COAT, made from the best skins that can be caught or trapped in Canada. It is priced at $1,500. It may sound dear, but two years ago the same quality of a coat would have sold for at least $2,750. Why not look in the window and see it? FOSTER'S FUR STORE. ***


**GORDON'S GENUINE LONDON GIN**

CHOOSE YOUR GIN BY NAME
*There is no greater name than*
**GORDON'S**

DISTILLERS OF THE WORLD'S FINEST GIN FOR OVER 150 YEARS ----

FULL STRENGTH 17 UNDERPROOF
**DISTILLED AND BOTTLED IN ENGLAND**

This advertisement is not published or displayed by the Liquor Control Board or by the Government of British Columbia.

# MARINE and TRANSPORTATION

## Cruising Yachtsmen Found Castaways on South Pacific Island

### Modern Crusoes, Marooned on Lonely Cocos Since April Last, Are Now on Way to Port in Canal Zone

BALBOA, Canal Zone, Oct. 27 (AP).—The United States gunboat Sacramento reported by radio today that three shipwrecked Americans on the lonely island of Cocos, in the Southwest Pacific, had been found and were being returned to Balboa.

The castaways, Paul Stachwick, of Huron, S.D.; Gordon Brawner, of Springfield, Ill., and Elmer J. Pallizer, of San Diego, Calif., were found by a searching party from the yacht Camargo, of Julius Fleischmann, of Cincinnati., O.

The ship reported the three refugees, who are believed to have lived a Robinson Crusoe existence for six months, were found late this afternoon. The Camargo is proceeding southward, the message said, and the Sacramento is returning to Balboa with the refugees.

Fleischman, son of a former mayor of Cincinnati, who is cruising in the South Seas, reported that he had discovered the wreck of the yawl West Wind in which the three Americans came to grief off Cocos Island in April. He found a note signed by the three men which indicated they had been on the spot forty-eight hours before his arrival. The castaways, their note said, had exhausted the supply of cocoanuts on their side of the island and had struck inland to look for food. The island, once a notorious rendezvous for pirates, is thickly covered with jungle growth and the rainy season there made the search difficult.

## LINER WAITS ON PLEASURE

### Premier's Daughter Dances With Mayor and Ship Misses Tide

NEW YORK, Oct. 27.—A queen of the sea waited five and a half hours today while the daughter of the Premier of France danced with a mayor at a birthday party.

The Ile de France was to have sailed at five minutes past midnight with Premier Laval and his daughter, Josee, aboard. At the hour, however, the orchestra in a fashionable night club was playing "Cupid on the Birthday Cake" and Madamoiselle Josee Laval was dancing with Mayor James J. Walker. Monsieur Laval was watching with an expansive smile, and a group of socially-important persons beamed their approval.

The boat waited. Finally at 1:15 o'clock in the morning, when Mayor Walker's car rolled up with Josee, the Premier close behind, the captain decided to postpone sailing until the more advantageous tide rolled out at 5:30 o'clock.

The Premier departed feeling that France and the United States, since his conversations with President Hoover, understand each other better and know what to expect. His last day was filled with receptions and sightseeing, including a dinner of the French Chamber of Commerce. At least 2,000 persons were present.

## CONTRACTOR AND ARCHITECT HERE

### Construction Firm Head Says C.N.R. Hotel Stonework Will Be Up by Christmas

Visitors to the city yesterday included Col. E. J. Ryan, president of the Ryan Contracting Company, Limited, and John Schofield, chief architect for the Canadian National Railways. The Ryan Contracting Company has the contract for the construction of the Canadian National Hotel at Vancouver, while Mr. Schofield designed the structure.

Colonel Ryan stated that the rumors circulating to the effect that work on the hotel was to be stopped indefinitely were not correct. The stonework would be well up by Christmas, he said. When the hotel would be completed he could not say.

## Latest in Locomotives

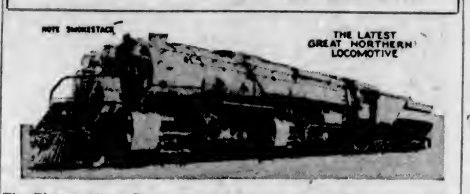


The Picture Above Shows the Type of Locomotive Recently Adopted by the Great Northern for Use on Its Main Line. The First of These Great Engines Have Been Delivered and Are Now in Operation.

### *Storm Warnings Are Posted All Along the Coast*

STORM warnings were posted all along the Coast last night, it was announced by F. Napier Denison, superintendent of the Meteorological Observatory on Gonzales Hill. Monday night's blow was expected to be followed by another fierce gale from the southwest. During Monday night's storm the velocity reached forty-two and forty-four miles at times off North Head, while over Victoria the average velocity was thirty-six miles an hour, with squalls registering as high as forty-six miles.

## ORIENT TRAVEL FUTURE BRIGHT

### Transportation Official Optimistic Regarding Business for Lines in 1932

VANCOUVER, Oct. 27.—Increased Oriental travel as the result of lowered all-year and Summer excursion round-trip fares, recently put in effect by Pacific Conference Lines, is predicted by J. J. Forster, steamship general passenger agent of the Canadian Pacific Railway, on his return from a Pacific Coast inspection trip.

Summer tourist business is particularly promising at this time, Mr. Forster indicated, and it is likely a number of university and postgraduate student parties will make Honolulu and Orient trips during July and August.

Recent Canadian Pacific sailings out of Vancouver for Honolulu and the Orient have been holding up well, he said, and the Empress of Canada, sailing November 7, is expected to have an almost capacity list, including a large number of returning Chinese.

Difficulties between Japan and China over the Manchurian situation do not appear to be having an adverse effect on the movement of Chinese returning on American and Canadian ships through Japanese ports to China, Mr. Forster intimated, though it was feared in some quarters this would cause some Chinese to postpone or cancel trips to the Orient.

### METROPOLITAN Y.P.S.

The Metropolitan Y.P.S. met on monday evening. The meeting opened with a song, conducted by Rev. James Warr, followed by a short devotional period. Dr. Richard Felton spoke on the health administration of a city, showing the duties of the health department. He also mentioned the plan of fellow service, which has been adopted by several large cities. After short recreation, the meeting adjourned.

The Badminton Club is still open for members, playing on Tuesday and Friday evenings.

## TRAPPED IN SHIP'S HOLD

### Two Seamen Battered and Drowned When Great Seas Swamped Craft

CHETICAMP, N.S., Oct. 27 (CP).—A derelict of the storm, manned by two dead sailors, the twenty-ton Newfoundland schooner Catalogue was picked up fifteen miles off the Cape Breton coast on Sunday morning by the Sydney schooner W.A.F., and towed to Cheticamp.

Captain William Fraser, of the W.A.F., said the schooner was dismasted, with her decks awash, and probably had been victim of the gale that lashed the Gulf of Saint Lawrence more than a week ago. The two men were found in the hold, where he thought they had been trapped and drowned as the heavy seas swamped the vessel.

Word from Newfoundland today indicated that the schooner was owned at Burnt Islands, and efforts were being made to get in touch with shipping men there to identify the dead seamen, who were buried at Cheticamp following an inquest.

It was thought probable the small vessel had carried as crew only the two men whose bodies were found.

### NOTICE TO MARINERS

Mariners are advised that the red steel conical buoy, marking Templar Channel Shoal, Clayoquot Sound, B.C., has broken adrift from its moorings. A new buoy will be placed as soon as possible.

A. W. R. WILBY,
Agent, Dept. of Marine.

## Aircraft Designer Demonstrating Own Machines to Europe

### Tour of British Flyers Will Extend Over Twenty Days and Ten Great Cities Will Be Included in Itinerary

Determination to secure yet wider markets overseas for British aircraft is evident in the high-speed demonstration tour of Europe, begun two weeks ago with a display at Brussels by three Blackburn aircraft which had flown in formation from Brough Aerodome, Yorkshire.

Inspired by Robert Blackburn, one of the pioneers of British airplane construction, the tour is scheduled to last about twenty days from start to finish, and a total of 5,700 miles in length, including more than 1,000 miles of demonstration flying at ten great cities—Brussels, Prague, Vienna, Budapest, Belgrade, Athens, Stamboul, Bucharest, Warsaw and Amsterdam. Altogether the little fleet will fly over thirteen continental countries.

Mr. Blackburn is traveling himself in one of the aircraft, a fast new saloon monoplane styled the "Segrave," which is steered by Captain A. M. Blake, chief test pilot of the Blackburn Company. H. J. Andrews, foreign representative of the firm, is at the controls of a "Bluebird" all-metal light plane, and T. Neville Stack, the famous long-distance flyer and acrobatic star, completes the formation in a "Lincock" single-seated freighter. Day by day the fleet is scheduled to move in stages of between 400 and 600 miles.

#### SUGGESTED BY SEGRAVE

The "Segrave" is a new machine, especially suited for fast air taxi work, developed from the "Segrave Meteor," a craft originally designed in accordance with the ideas of the late Sir Henry Segrave, the famous racing motorist and speedboat driver. The four occupants are carried in a saloon planned like the interior of a luxurious motor car. Two "Gypsy III" inverted air-cooled, 120-horsepower engines, mounted in nacelles streamlined into the wings on either side of the fuselage, provide the power. The machine has a high cruising speed and can maintain level flight on the power of one motor alone.

The Bluebird light biplane, a type associated with the fine flight round the world accomplished last Winter by Mrs. Victor Bruce and winning machine in this year's race for the King's Cup, was the first practical touring plane to have side-by-side seating instead of the usual tandem arrangement. Mr. Stack's Lincock is one of the latest all-metal examples of a highly efficient small freighter which employs only about half the power of the usual service single-seater fighter, but, is, nevertheless, extremely fast and capable of exceptional aerobatic performance.

Because the Lincock is inexpensive to buy and to operate, certain foreign nations have recently adopted it for service. It carries the normal fighter armament of two fixed forward-firing machine guns with synchronizing gear. Stripped of warlike equipment, the craft is admirably suited for certain civil duties demanding high cruising speed and low cost of maintenance and operation, such as forest patrol and fast mail carrying.

#### CONTROLS GREEK FACTORY

Mr. Blackburn, whose firm nowadays produced a diversity of big flying boats and small and large landplanes, actually designed, constructed and flew his own airplane in 1907. Four years later he produced an all-steel military monoplane, clearly many years in advance of its time, and Blackburn design has been marked from those early days by originality and a readiness to test new ideas. Lately Mr. Blackburn has concentrated on the production of torpedo bombers and other coastal defence aircraft. Outside this country has retention of control of the Greek naval factory, in the face of severe foreign competition, is one of the most important successes achieved by the British aircraft industry since the war.

#### LAKE HILL PARTY

A military five hundred party was held at the Lake Hill Community Hall on Monday evening. The winners of the first prize were, Miss Brown, Mrs. Blake, Mr. Robson, Mrs Buckley; second prize, Mrs. Service, Mrs. Riddle, Mr. McOrmond, Mr Lester; consolation, Mrs. Holdcroft, Miss Kilpatrick, Mr. Buckly, Mr. Armstrong; ten-bid, Mrs. McCallum, Mr. Herley. The cake drawn for in aid of the Bowling Green Club was won by Mr. McOrmond. The ladies of the Community Centre will hold a whist drive Wednesday evening, October 28, at 8:15 o'clock.

Witness—Mr. Blank would not take advantage of anyone. He's a perfect gent.

Judge—I suppose you mean by "gent" something short of a gentleman?

### VANCOUVER SHIPPING

VANCOUVER, Oct. 27.—The freighter Ss. Golden Eagle has arrived to Dingwall, Cotts & Co., to load freight for Australia. She will pick up British Columbia cargo at Vancouver, New Westminster, Victoria and Alberni.

Donaldson Line Ms. Modavia arrived at 5 o'clock on Monday afternoon to Balfour, Guthrie & Co. to load a large parcel of freight for United Kingdom. Her consignment is 1,000 tons of grain, 150 tons of flour and 1,000 tons of lead from Vancouver.

## SHIP RENOVATED FOR TRIP EAST

### Voyage of Prince Henry to Halifax Creating Considerable Interest in B.C. Centres

VANCOUVER, Oct. 24.—When Ss. Prince Henry sails from Vancouver at midnight, November 21, for her twenty-three-day cruise around to Halifax, she will have all the appearance of a brand new ship. Since the announcement was made by Canadian National Steamships that this cruise would be made, much interest has been created in local travel circles. The voyage will end at Halifax on December 13, which will give the passengers plenty of time to reach their Eastern destinations before Christmas.

Ss. Prince Henry is now one of the best-known passenger ships on the Coast and has spent two years in the Alaskan service. Local officials of the Canadian National Steamships have ordered a complete renovatoin of the ship, and in a short time she will be ready for her holiday cruise, looking spic and span. The accommodation in both cabins and public rooms, and the general seaworthiness of this vessel have added much to the popularity of the trip.

The morning of November 22 will be spent in Victoria, the ship sailing at noon for San Francisco, arriving November 24. From San Francisco the ship will call at San Pedro and Manzanillo, Mexico, before reaching the Canal zone. Stops will be made at Havana, Cuba, and Hamilton, Bermuda, en route to Halifax. The all-day trip through the Panama Canal will be a highlight of the trip.

## FERRY COMPANY BRANCHING OUT

### Steamer Iroquois Operators After New Route—New Engines for Chippewa

Business enjoyed by the Puget Sound Navigation Company and at present in prospect is warranting additional equipment, according to information received at the local office of the company, which operates the Ss. Iroquois between Puget Sound ports and Victoria on a daily service and several other ferry boats during the Summer months between Mainland and Island points under the flag of the Black Ball Line. The company is now applying for a franchise to operate a run connecting Seattle with Bainbridge Island.

Victorians will remember the Ss. Chippewa, a ferry boat which at one time was on the run between Victoria and Seattle, but which had been converted some time since into an up-to-date ferry boat for local traffic. The ship is to have further changes made, so that she will be able to accommodate 100 motor cars. This will be made possible through the replacement of the present steam engines by Busch-Sulzer Marine Diesel engines, the entire cost to approximate $180,000.

The new power will develop a shaft horsepower of 2,200, together with a 400-horsepower auxiliary unit. This Busch-Sulzer Diesel engine has created a great deal of favorable comment on account of its high fuel economy, simplicity of construction and low maintenance, and presents a big advancement in the high-power Diesel engine field.

The Chippewa was originally built by the John Craig Shipbuilding Company of Toledo, Ohio, now located at Long Beach, California.

#### TAKES GOOD-WILL CARGO

MONTREAL, Oct. 27.—Carrying an Australian good-will cargo, including two kangaroos, the gift of Australia to Canada, the Canada Steamship Line's Ss. City of Toronto left Montreal today for the Ontario capital. She is expected to reach Toronto at noon on Thursday.

## Ocean and Coastwise Movements

### *Vessel Movements*

VANCOUVER, Oct. 27.—Arrived: Condor, South America via Seattle: October 26. Modavia, United Kingdom via San Francisco and Victoria; Golden Eagle, San Francisco. Sailed: October 26, Hikawa Maru, Sound ports; Point Bonita, Puerto Colombia via San Francisco and Los Angeles.

NEW WESTMINSTER, Oct. 27.—Arrived: Winnipeg, Seattle. Sailed: October 26, Tohsei Maru, Victoria, Port Alberni, Barkley Sound, Japan.

### *Weather Report*

ESTEVAN — Partly cloudy; southeast, light; 30.08; 50; moderate swell.

PACHENA—Rain, mist; southeast, light; 30.01; 51; heavy swell.

CARMANAH—Overcast, rain; southeast, fresh; 30.00; sea choppy.

CAPE BEALE—Rain; south, fresh; 29.96; heavy swell.

### *Wireless Report*

(Estevan, 8 p.m., unless otherwise stated)

PRINCESS MAQUINNA—At Riley's Cove, southbound, at 4 p.m.

CITY OF VICTORIA—Osaka for Puget Sound, 770 miles from Cape Flattery.

CITY OF VANCOUVER — Seattle for China, seventy-seven miles from Seattle.

HAKUSAN MARU—Yokohama for San Francisco, 1,180 miles from San Francisco.

### *Gulf Islands Service*

(Effective October 4, 1931)

GANGES, GALIANO, MAYNE, PENDER ISLAND, PORT WASHINGTON, SALTSPRING ISLAND

Mails close 11:15 p.m., Sunday, Wednesday, Friday; 10 a.m., Tuesday.

Mails due 5:30 p.m., Monday; 7:15 a.m., Sunday, Wednesday, Friday.

BEAVER POINT, FULFORD HARBOR

Mails close 10 a.m., Tuesday; 11:15 p.m., Wednesday, Friday.

Mails due 7:15 a.m., Sunday, Wednesday, Friday.

SATURNA, SOUTH PENDER

Mails close 11:15 p.m., Sunday, Wednesday.

Mails due 5:30 p.m., Monday; 7:15 a.m., Friday.

MUSGRAVE

Mails close 11:15 p.m., Wednesday, Friday.

Mails due 7:15 a.m., Sunday, Wednesday.

NORTH GALIANO

Mails close 11:15 p.m., Sunday.

Mails due 5:30 p.m., Monday.

### *Yukon and Atlin Mails*

VIA SEATTLE—Mails close 4 p.m., October 5, 26; November 9.

VIA VANCOUVER.—Mails close 1:15 p.m., October 5, 30, 29; November 12.

Alaska mails to Vancouver on Vancouver dates and at 11:15 p.m., previous days. Yukon mails to Seattle 4 p.m., Seattle dates.

### *Northern Points*

(Effective September, 1931)

PRINCE RUPERT

Mails close 1:15 p.m., Monday, Tuesday, Thursday, Friday and Saturday.

Mails due 7 a.m., Sunday, Tuesday, Wednesday and Friday.

POINTS EAST OF PRINCE RUPERT

Mails close 1:15 p.m., Monday, Thursday and Saturday.

STEWART, PREMIER AND ANYOX

Mails close 1:15 p.m., Monday, Thursday and Friday.

Mails due 7 a.m., Sunday, Wednesday and Friday.

SWANSON BAY

Mails close 1:15 p.m., Tuesday.

Mails due 7 a.m., Friday.

OCEAN FALLS

Mails close 1:15 p.m., Monday, Tuesday and Thursday.

Mails due 7 a.m., Sunday and Wednesday.

### *Shipping Calendar*

TO ARRIVE

PRESIDENT MADISON—Philippine Islands, China and Japan, November 3.

NIAGARA—Australia, New Zealand, Fiji, Hawaii, November 4.

PACIFIC SHIPPER—United Kingdom, November 8.

EMPRESS OF RUSSIA—Philippine Islands, China and Japan, November 9.

SHIDZUOKA MARU—Japan, November 12.

PRESIDENT CLEVELAND — Philippine Islands, China and Japan, November 17.

LOCHGOIL—United Kingdom, November 20.

PACIFIC ENTERPRISE—United Kingdom, November 22.

EMPRESS OF JAPAN—Philippine Islands, China and Japan, November 23.

HIYE MARU—Japan, November 23 (Vancouver).

TO DEPART

PRESIDENT JEFFERSON—Japan, China, Philippine Islands, October 31.

EMPRESS OF CANADA—Japan, China and Philippine Islands, November 7.

NEBRASKA—United Kingdom, November 8.

HIKAWA MARU—Japan, November 5 (Vancouver).

NIAGARA—Hawaii, Fiji, New Zealand and Australia, November 11.

PRESIDENT MADISON—Japan, China, Philippine Islands, November 14.

EMPRESS OF RUSSIA—Japan, China, Philippine Islands, November 21.

SHIDZUOKA MARU—Japan, November 26.

PRESIDENT CLEVELAND—Japan, China, Philippine Islands, November 28.

### *Transpacific Mails*

CHINA AND JAPAN

*IXION (via Vancouver)—Mails close 1:15 p.m., November 2. Due to arrive at Yokohama November 18.

EMPRESS OF CANADA—Mails close 4:00 p.m., November 7. Due to arrive at Yokohama November 21; Shanghai, November 24; Hongkong, November 27.

HIKAWA MARU (via Vancouver)—Mails close 11:15 p.m., November 7. Due to arrive at Yokohama November 21; Shanghai, November 28; Hongkong, December 2.

PRESIDENT MADISON—Mails close 4:00 p.m., November 14. Due to arrive at Yokohama November 27; Shanghai, December 1; Hongkong, December 4.

EMPRESS OF RUSSIA—Mails close 4:00 p.m., November 21. Due to arrive at Yokohama December 3; Shanghai, December 7; Hongkong, December 10.

PRESIDENT CLEVELAND—Mails close 4:00 p.m., November 28. Due to arrive at Yokohama December 11; Shanghai, December 15; Hongkong, December 18.

*TYNDAREUS (via Vancouver)—Mails close 1:15 p.m., November 30. Due to arrive at Yokohama, December 16.

*Mail for Japan only.

AUSTRALIA AND NEW ZEALAND

SONOMA (via San Francisco)—Mails close 11:15 p.m., November 2. Due to arrive at Auckland November 27, Sydney, December 1.

EMPRESS OF CANADA (via Honolulu)—Mails close 4:00 p.m., November 7. Due to arrive at Auckland November 27; Sydney, December 1.

NIAGARA—Mails close 5:00 p.m., November 11. Due to arrive at Auckland November 30; Sydney, December 3.

MONOWAI (via San Francisco)—Mails close 11:15 p.m., November 22. Due to arrive at Wellington December 14; Sydney, December 19.

VENTURA (via San Francisco)—Mails close 11:15 p.m., November 23. Due to arrive at Auckland December 16, Sydney, December 23.

### *British Mails*

SS. HAMBURG (via New York)—Mails close 4 p.m., October 30.

SS. MONTCLARE—Mails close 1:15 p.m., October 31.

SS. OLYMPIC (via New York)—Mails close 4 p.m., October 31.

SS. DORIC—Mails close 1:15 p.m., November 1.

SS. LEVIATHAN (via New York)—Mails close 4 p.m., November 1.

Mail intended for transmission via New York must be so marked. When sent by air over United States lines, mail can be posted two days later than the dates indicated above.

WEST INDIES GENERALLY

Mails close 1:15 p.m., October 27 and 29.


NEW METHOD LAUNDRIES LTD.
Garden 8166

HOME VISITORS' EXCURSION FARES

Home for Thanksgiving and Christmas via The Milwaukee this year means a round trip for *one and one-third fare.* Smooth, swift and comfortable trains—all Milwaukee advantages.

Special Fares good to St. Paul, Minneapolis, Milwaukee, Chicago and other Eastern cities. Going trip must commence on these dates.

October 31
November 7, 14, 21, 23, 28 and 30
December 5, 12, 17, 18 and 19
RETURN LIMIT
February 29, 1932

Liberal stopovers allowed on going and return trip. Ask any Milwaukee agent regarding these fares.

CHICAGO MILWAUKEE ST. PAUL AND PACIFIC
The MILWAUKEE Road
*America's Longest Electrified Railroad*

Mill Bay Ferry
(New Effective)

| Lv. Brentwood | Lv. Mill Bay |
|---|---|
| 9:00 a.m. | 9:35 a.m. |
| 10:10 a.m. | 10:45 a.m. |
| 11:30 a.m. | 12:15 p.m. |
| 12:45 p.m. | 1:30 p.m. |
| 2:40 p.m. | 3:45 p.m. |
| 4:15 p.m. | 5:00 p.m. |

GULF ISLANDS FERRY Co., LTD.

Saltspring Island Service

FERRY MS. "CY PECK"

Change of Schedule Effective November 1, 1931

DAILY (EXCEPT WEDNESDAY)

LEAVE SWARTZ BAY: 9:30 A.M., 4:30 P.M.
LEAVE FULFORD: 8:15 A.M., 3:00 P.M.

Subject to Change Without Notice

NOTE—This ferry has now been operating continuously for one year, and will be taken off the run every Wednesday, until further notice, for general clean-up and overhaul of engine.

FERRY TARIFF

Passengers ..... 25c One Way; 50c Return
Automobiles ..... 75c to $1.50, According to Weight
Trucks ..... $1.25 to $2.00, According to Size

TROUT FISHING NOW IN SEASON. COME AND TRY YOUR LUCK

STAGE CONNECTIONS

DAILY (EXCEPT WEDNESDAY)

LEAVE VICTORIA: 8:00 A.M., *3:30 P.M.
LEAVE GANGES: 7:30 A.M., 2:15 P.M.

*2:00 P.M. on Sundays.

HOME FURNITURE COMPANY
"BUILT ON QUALITY—GROWING ON SERVICE"
F. W. BARTHOLOMEW
825 Fort Street Phone E 9921

HERMAN'S
Big Close-Out Sale Is Now in Full Swing . . . Everything to Be Sold, Including Store and Office Fixtures

FURNITURE REMOVAL VANS
with closed doors are specially constructed for the removal of household goods. Separate compartments for china and pictures. Our vans are heavily padded throughout; individual furniture covers give added protection and insure against any possible chance of scratches or rubbing. Telephone call brings our inspector to your door: you are not obligated.
SHIPPING AGENTS
REMOVERS
CUSTOMS BROKERS
DUNCAN STORAGE COMPANY
Warehouses: 516-520 Bastion Square. 522-530 Chancery Lane. Office Phones: Garden 1167

Vancouver Island Coach Lines, Ltd.

*"We Cover the Island"*

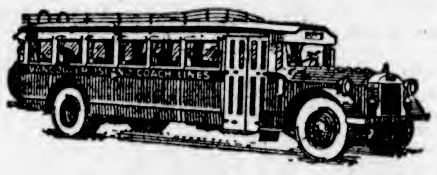

*"All Our Routes Are Scenic"*

Motor Coach Transportation for Everyone

For the business man who has to make a hurried trip, our service provides schedules with a minimum of delay, convenient connections and, above all, surprisingly low rates. For the family planning a week-end holiday they will find our routes cover practically every traveled highway on the Island, making accessible all the main points of beauty. You will find clean, comfortable hotels at all convenient points. For the housewife seeking a day's relief from the daily routine of housework we have many trips which will provide a delightful change and at a minimum of cost. Full information as to fares and schedules gladly given upon request.

Charter Trips a Specialty

WE OPERATE ON THE FOLLOWING ROUTES

Victoria-Nanaimo
Victoria-West Saanich Road
Victoria-Sooke-Jordan River
Victoria-Sidney-Rest Haven
Victoria-Deep Cove
Victoria-Salt Spring Island
Victoria-Langford-Goldstream
Victoria-Shawnigan Lake
Victoria-Cordova Bay
Burnside Route
Lake Hill Route
Nanaimo-Qualicum Beach-Campbell River
Nanaimo-Port Alberni
Duncan-Deerholme
Duncan-Cowichan Lake
Cowichan Lake Boat
Victoria-Metchosin
Victoria-Gordon Head
Victoria-Cadboro Bay
Gorge Route
Douglas-Agnes Route

Up-Island Deliveries

of parcels and express are safe in our hands. Up or down, deliveries are prompt.

WE ARE UNION PACIFIC—GREYHOUND AGENTS
From Coast to Coast — From Border to Border

TICKETS TO ANY POINT ON SALE AT OUR OFFICE

DEPOT, BROUGHTON ST. AT BROAD
PHONE E 1177 PHONE E 1178

# Social and Personal

## Personals, Parties Visitors

**Linen Shower Held**

In honor of Miss Ruth Hewett, a bride-elect, a number of her friends paid a surprise visit in the form of a linen shower at the home of her parents, Ocean View Road. Grace Seyler and Johnny Linnell, acting as bride and groom, presented the gifts in a decorated basket to the guest of honor. Games and singing were enjoyed during the evening. Those present were Mesdames Hewett, Rowell, Hick, Crabb and Misses Ruth, Betty and Hope Hewett, Adelina Harkness, Florence Gordon, Grace Barner, Jennie Gibson, Grace Seyler, Joyce Gibson, Ruth Whiting, Margarite MacDonald, Evelyn Whitehead, Joan Henry, Isabel Gibson, and Messrs. Fairholm, Seyler, Smith, Bradshaw, Linnell, Slater, Eekman, Georgeson and Anderson.

* * *

**Christening Ceremony**

The christening of the infant daughter of Mr. and Mrs. J. H. Hagar took place at St. Stephen's Church, Saanich, on Sunday afternoon, Rev. J. S. A. Bastin officiating. The baby received the names, John Stewart, and the godparents were Miss Valerie Ballantine, Mr. Ellbeck Wilson and Mr. Ted Moore. Later the intimate friends of both families were present at the tea hour at the home of the maternal grandparents, Mr. and Mrs. Robert M. Stewart, Runnymede Avenue.

* * *

**Reception Held**

Following the recital at St. John's Church on Monday evening, Mr. and Mrs. G. Jennings Burnett entertained at a supper party in honor of the artists, Mrs. Harry Johns and the Misses Nunie and Amy Warn, who assisted Mr. Burnett. Each was presented with a bouquet of flowers. Other guests included Mrs. C. C. Warn, Miss Ethel Johns, Miss Phyllis Dilworth, the Misses Phyllis, Grace and Jean Burnett and Messrs. Wilfred and Harold Johns and Dr. H. Johns.

* * *

**Will Live in City**

Rev. R. E. Walker and Lady Emily Walker, who have been resident at East Sooke for many years, have decided to take up their residence in the city. "Ragley," their large farm at East Sooke, has been rented and the owners, who have just returned from England, will occupy the home at 649 Admiral's Road, Esquimalt.

* * *

**Tea Hour Hostess**

Mrs. C. H. Graves and Miss Graves, of Santa Barbara, Cal., who are guests at the Beach Hotel, entertained a number of friends at tea yesterday afternoon at the hotel. Those present included Mr. and Mrs. Postgate, Mrs. F. Longstaff, Mrs. A. T. Goward, Mrs. D. M. Baillie and Miss Hornell.

* * *

**Return to England**

Mr. and Mrs. Robert Marriott have returned to England after four months' visit here, staying at Glenshiel Hotel first, then at their son's ranch at Royston, and since that time with their daughter, Miss E. Marriott, the Willingdon Apartments.

* * *

**On Business Trip**

Colonel E. J. Ryan, of the Ryan Construction Company, of Vancouver, was at the Empress yesterday, accompanied by John Schofield, of Montreal, architect for the Canadian Northern Railway Company.

* * *

**Visiting Here**

Mr. and Mrs. William Murray and their son, Darrel, are spending a short holiday with Mrs. Murray's parents, Mr. and Mrs. Thomas Welch, Balmoral Road.

* * *

**Tea Hostess**

Miss Mary Campbell, Linden Avenue, entertained at tea yesterday afternoon in honor of Mrs. J. C. I. Edwards, who will leave tomorrow for Ottawa.

* * *

**At Beach Hotel**

Mrs. J. C. I. Edwards and her father, Mr. Symonds, who will leave tomorrow for Ottawa, have been spending a few days at the Beach Hotel.

* * *

**From Honolulu**

Mrs. A. W. Rich and Miss D. S. May, of Honolulu, are spending a few weeks at the Beach Hotel.

## J.B.A.A. to Hold Hallowe'en Hop Saturday Night

Society is busy making preparations for the celebrating of Hallowe'en. Elaborate plans have already been laid by the members of the J.B.A.A. for their annual dance on Saturday evening at their headquarters at the Gorge. The dance committee, under the chairmanship of Mr. T. D. Roberts, has been working untiringly to make the affair a success. All the novelties used in celebrating the evening will decorate the hall. Other members of the committee follow: Mr. and Mrs. McVane, Mr. William Erickson and Mr. Charlie Wails. Dancing will commence at 9 o'clock.


Beach Hotel
Oak Bay (Victoria) B.C.
The New Hotel
Weekly Winter Rates
Every Room With Bath, Telephone


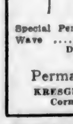


All Lines of
BEAUTY CULTURE
New Style Haircut ...... 25c
Marcel Wave ........ 50c
Finger Wave ........ 50c
Special Permanent Wave .................. $3.75
Dial EMPIRE 0522
VISIT THE
Permanent Wave Shop
KRESGE BUILDING (Upstairs)
Corner Fort and Douglas



EXTRA VALUE IN OUR TEN-DAY SALE
Specials in Dresses
$5.95, $7.95, $9.95
Reduced From as High as $26.50
M. M. HATCH
THE ELITE
1205 Douglas Street
Sayward Bldg.



WILKIE'S
Glove-Phit
SHOES

Are as comfortable as your stockings
And as smart in style .. as fine in workmanship .. as graceful and foot-flattering as shoes can be.
Come in and see the dainty new models .. available in widths from AAA to EE .. in sizes from 1 to 12. We can fit any foot and guarantee absolute foot-ease.
WILKIE'S Glove-Phit SHOES
WIDTHS AAA to EE $7.00 and $7.50 SIZES 1 to 12
King Shoe Store
635 Yates Street



The James Bay Hotel
NOW VACANT
Suite of rooms facing south, consisting of bedroom, sitting-room and private bath. Special monthly Winter rates.
Also
Double Rooms (Including Board), From, Per Month, Each Person
$47.50
Special Quotations for Families



Spradlin's Odorless


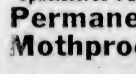


Mothproof
"It's Permanent"
Upholstered Furniture
Permanently Mothproofed
Pantorium Dye Works
of Canada, Limited
Fort and Quadra
Empire 7155
Spradlin's Permanent Mothproofing now available exclusively through the Pantorium plant.



Empire 0512
Dorothy M. Winder
633 Fort St. Ladies' Ready-to-Wear


### Will Take Part in Pageant of Shawls

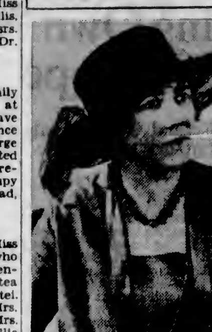

—Photograph by Knight.

MRS. GUY GODDARD
who will be the narrator in the pageant of shawls on Friday and Saturday nights at the Shrine Hall.

## Clubs and Societies

**Aeronautical Association**

The Women's Aeronautical Association met for dinner at the Poppy-El tearoom last evening, Mrs. Ernest Eve, the president, in the chair. Following dinner, the annual meeting was held, when Miss McLaren, the secretary, read the report, and several letters were read to the members. It was decided to hold informal monthly meetings at the homes of members. On November 15 the members will hold a bridge party at the Poppy-El tearooms, and table reservations may be made with Mrs. Eve, Empire 2117. Last year's officers were returned by acclamation. Mr. T. A. Snelgrove's offer to speak to the members upon subjects directly concerned with aviation was enthusiastically received.

* * *

**Cowichan Station W.A.**

St. Andrew's W.A., Cowichan Station, met on Friday at the home of Mrs. Stewart. Gifts for the Christmas sale were promised for the first week in November, also magazines for the Columbia Coast Mission. An interesting letter from the branches of prayer partner, Miss Sheppard, was read and the members agreed to send a Christmas remembrance to her. Officers were reminded to prepare their reports for the annual meeting in November. The new study book was read. The president congratulated the Chancel Guild on its recent success at the jumble sale.

* * *

**Mooseheart Legion**

The women of Mooseheart Legion, Victoria Chapter, No. 25, met in the K. of C. Hall on Monday evening, Senior Regent A. Hatcher presiding. Legionaire R. Panting was reported ill in hospital. All legionaires are asked to note that the meeting night is changed to the first and third Wednesdays of each month. The next meeting will be held on Wednesday, November 4.

## I.O.D.E. Activities

**Harvey-Boggs Chapter**

An executive meeting of the Valentine Harvey-Beaumont Boggs Chapter, I.O.D.E., was held on Monday evening at the home of the regent, Mrs. D. P. W. Maunsell. Arrangements were made for a silver tea, to be held on Thursday, November 12, at the home of Mrs. F. J. Boughton, 1180 Camosun Street. The following conveners were appointed: Mrs. G. T. Hughes, music; Mrs. O. Prentice, guessing competition, and Mrs. R. Shanks, refreshments.

## V.O.N. COLLECTIONS STEADILY MOUNTING

The Victorian Order of Nurses received subscriptions yesterday from the following ladies, who paid their dues at the main entrance of Messrs. David Spencer's store, Douglas Street:

Mrs. Fitzherbert Bullen, Mrs. O. R. Parker, Mrs. E. W. Izard, Major R. S. Engledue, Mrs. F. B. Gregory, Miss Schofield, Mrs. N. A. Yarrow, Mrs W. E. Oliver, Mrs. E. L Hygens, Mrs J. Rithet, Mrs. A. D. Bechtel, Mrs. J. O. Grahame and Mrs. J. E. Wilson.

A midget pony was born recently in a mine, 1,200 feet underground, at Hamilton, Scotland.

### Kitty McKay

By NINA WILCOX PUTNAM

The girl chum says a statistician may tell the world how much farther the dollar goes than in former years, but just let him try to make a proportionate cut in his wife's household budget!

## Ucluelet Botanist Is Honored

LONG BEACH, UCLUELET.—The Community Hall on Saturday evening was the scene of a jolly party and dance where Mr. George Fraser was host to his many friends and acquaintances on the occasion of his seventy-seventh birthday.

At the stroke of twelve, Mr. H. J. Hillier expressed the "many happy returns" and best wishes of the community. This was immediately followed by a presentation made by Miss Beth Tugwell, on behalf of the young people of Ucluelet. The gift took the form of a beautiful solid leather violin case, silver mounted, and bearing the inscription, "Presented to Mr. George Fraser by the young people of Ucluelet, B.C." Mr. Fraser, after failing to express his thanks, took up his violin and rendered in a touching manner one of his old favorites, which more than expressed his appreciation.

Mr. Fraser is one of the oldest pioneers of Ucluelet, the noted botanist, plant breeder and hybridizer, and a member of the Royal Horticultural Society, is well well known throughout the Dominion and in England, and his work ranks with the foremost. He is also well known by nearly all the tourists that travel the West Coast, as his garden is one of the most visited spots on the entire West Coast of the Island.

Mr. Fraser has many friends in Victoria, as he has supplied from his West Coast garden the heather for Heather Day for many years.

## YOUNG PEOPLE ENJOY HALLOWE'EN SOCIAL AT UNITED CHURCH

Ghosts and spooks were much in evidence at the annual Hallowe'en social enjoyed by the Young People's Society of First United Church on Monday evening, which was attended by a large number of members and friends, many of them in fancy dress. After an exciting "Ghost Walk," group games were played, led by Miss M. Margison and Messrs. G. Gordon, G. Robson and J. Robson.

Miss Evelyn Hill and Miss Annie Gough of the social committee served refreshments following the games, assisted by various members of the society.

Mr. George Gordon, president of the society, announced that next week's meeting would be in the form of a debate between the Volunteers and the Eagles, under the direction of the literary committee. This is the first of a series of debates in which eight Bible classes are taking part.

## Women's Institutes of Vancouver Island

**VIMY**

There was a good attendance at the meeting of Vimy Women's Institute, held at the home of the president, Mrs. T. C. Robson, on Monday afternoon. One new member and two visitors were welcomed. The resignation of Mrs. Bergman as treasurer was regretfully accepted. The secretary, Mrs. W. D. Wilkin, will act until the end of the year. A resolution regarding freight rates, received from Victoria Women's Institute, was posted for a month and will be voted on at the next meeting. Plans were made for a course of lessons in glove-making. Mrs. Wilkin gave an excellent report of the South Vancouver Island district conference, held in Victoria. It was decided to contribute $1.50, the amount asked for from each institute in Vancouver and Islands district towards payment of the tablet to be placed at the Queen Alexandra Solarium by Cobble Hill Women's Institute. The librarian, Mrs. A. Wagstaff, reported that the traveling library would be exchanged at the end of October. Twenty-two families had borrowed books during the past six months and 325 books had been circulated. Mrs. E. R. Weismiller assisted the hostess in serving tea.

## MOOSEHEART DANCE

An enjoyable dance was held in the K. of C. Hall on Monday evening by the Victoria Chapter, No. 25, Women of Mooseheart Legion, and Lodge 1390, L.O.O.M., in honor of Mooseheart Day and the birthday of Director General J. J. Davis. It was opened with the 9 o'clock ceremony, and a short address on Mooseheart was given by Brother Dr. C. Mess. Brother J. Holland acted as master of ceremonies. Arrangements are being made to carry on these dances monthly through the Winter. Legionaire E. Humber was at the receipt of custom. A buffet supper was served by the Victoria Chapter, No. 25, convened by Senior Regent A. Hatcher, assisted by Legionaires J. Jane, M. Pearce, R. Duffield, B. Brown, H. Fletcher, D. Guelpa, H. Parker, H. Allan, Margaret Robertson, Brothers L. Cox, J. Johnstone and J. Pearce. Music was supplied by W. Sherriff, W. Kettle, G. Parker, A. Rigby, L. G. Simpson and E. T. Groves.

### Weddings

**MOFFAT—McMANN**

A wedding of interest took place on Monday night at the home of the officiating minister and his wife, relatives of the bride, when Rev. M. S. Richardson, 1358 Pandora Avenue, united in marriage Miss Nan McMann, of Halifax, Nova Scotia, and Mr. W. H. Moffat, of Westbank, B.C.

Miss McMann was former Western supervisor of the Victorian Order of Nurses and has many friends in Victoria. Nurses of the local staff of Victorian Order of Nurses were present to offer congratulations and help with refreshments. Songs were delightfully sung by Miss Gladys Marchant and piano solo given by Mrs. George Green. Mr. and Mrs. Moffat left by midnight boat for Vancouver, and will make their home in Westbank, B.C.

## A Recent Pretty Bride

—Photograph by Savannah.

Mrs. John A. Bailey, Who Before Her Marriage at St. John's Church on Saturday Evening Was Miss Lilian Kirby, Youngest Daughter of Mrs. F. Kirby, North Park Street.

## Maude Adams Will Go Back To the Stage

NEW YORK, Oct. 27.—Defying Broadway tradition, a frail, silver-haired actress was preparing today behind locked doors for what may be the greatest comeback in the history of the theatre.

She is Maude Adams, who made her stage debut fifty-eight years ago as a baby in arms, who was the toast of Broadway in the gay 'nineties, when she was playing "Peter Pan," and who vowed, after her director lost his life on the Lusitania, sixteen years ago, that she never would cross the boards again.

After the casting had been completed for "The Merchant of Venice," Miss Adams' comeback vehicle, everyone was given the same warning.

Business managers, actors, actresses, stage managers, directors, and even her co-star, Otis Skinner, were told by Miss Adams the show never would open if anyone breathed a word to anyone about what was going on.

### Ucluelet—Long Beach

Mr. J. Alger, of Vancouver, has been spending a few days in Ucluelet, but left on Sunday for Tofino and other points on the West Coast.

* * *

Mr. J. Hansen, who has been at Long Beach for several weeks, was a week-end visitor in Tofino.

* * *

Mr. and Mrs. M. Coombs and family, who have recently arrived in Tofino from California, were visitors at Long Beach on Sunday.

* * *

Mr. J. A. Mowat, of Victoria, who is spending a few weeks at Long Beach, was a week-end visitor in Tofino.

* * *

Miss K. Hacking, of Tofino, visited Long Beach over the week-end.

* * *

Among recent visitors to Long Beach were: Mr. Clarence Dawley, Clayoquot; Mr. S. Littleton, Ucluelet; Mr. R. McAllister, Tofino; Major Nickelson, Tofino; Mr. Seed, Clayoquot; Mr. J. Mitchel, Tofino; Mr. R. Petre, Port Alberni; Mr. J. Alger, Vancouver; Mr. B. Thompson, Ucluelet, and Miss K. Hacking, Tofino.

* * *

Mr. A. Egland, after a short stay in Vancouver, has returned to Ucluelet.

* * *

Mr. A. J. Demster left on Monday for Port Alberni, but will return shortly.

* * *

Mr. J. Murphy, who has been visiting in Port Alberni, returned on Friday.

* * *

Mr. B. Anderson, who has been at Long Beach for several weeks, has returned to Tofino.

### Campbell River

Mr. W. Laing, of Victoria, was a visitor here during the week.

* * *

Mrs. R. Ziegler and Mrs. K. Bell held a joint bridge party on Friday afternoon. Those present were Mrs. J. Tucker, Mrs. J. Vanstone, Mrs. F. McGee, Mrs. D. Taylor, Mrs. Hopton, Mrs. Meredith, Mrs. Sutherland, Mrs. J. McDonald, Mrs. A. Cross, Mrs. Nelson, Mrs. C. Fitzgerald, Miss Brown, Mrs. Macgoffin and Mrs. J. R. McNeil. The prize-winners were: First, Mrs. C. Fitzgerald; second, Mrs. D. B. Taylor; consolation, Miss G. Brown.

* * *

Mr. Charles Thulin left on Sunday on a visit to Lund.

* * *

Mr. and Mrs. I. S. Grant left on Sunday for Vancouver.

* * *

Mr. and Mrs. R. Ziegler entertained with four tables of bridge on Friday evening. The present were Mr. and Mrs. F. McCarthy, Mr. and Mrs. R. Nunn, Mr. and Mrs. O. Thulin, Mr. and Mrs. [illegible], Mrs. I. S. Grant, Mr. W. T[illegible]ham, Mrs. D. B. Taylor, Mr. E. Anderson. The prize-winners were: Mrs. F. E. McCarthy, ladies' first; Miss Weldon, consolation. Mr. G. Ross, gentlemen's first; Mr. F. E. McCarthy, consolation.

In the good old days the man who saved money was a miser. Now he's a wonder.

## ENTERTAINMENT TO BE GIVEN BY DEEP COVE SOCIAL CLUB

SIDNEY, Oct. 26.—Capt. M. Macintosh, M.P.P., and Mrs. Macintosh have consented to open the country fair to be held by the Deep Cove Social Club in its hall on Friday at 3 p.m.

The North Saanich Little Theatre Association will put on a skit in the evening, entitled "A Pair of Lunatics." The affair will end with a dance.

The entire proceeds are in aid of the hall. Donations from members of the club and friends will be much appreciated.

The committees in charge are: Miss H. Horth, convener; Mrs. H. G. Horth, secretary; Mrs. Reece Burns, entertainment; Mrs. A. Calvert, afternoon tea; Mrs. S. Roberts, fancy work and plain sewing; Mrs. A. Todd, candy; Mrs. R. Clark, home cooking.

The "Lady of a Thousand Pockets" will be present in the person of Mrs. J. Cilman. Housie-housie, ladder golf and other games will add to the entertainment.

### Saltspring Island

Dr. Alan Beech, of Salmon Arm, and Miss Ida Beech, of Victoria, left on Sunday after a short visit to their brother, Mr. S. P. Beech, of Ganges.

* * *

Mrs. W. M. Carmichael, of Victoria, paid a short visit, last week, to her sister, Mrs. M. F. Macintosh, of "Bluegate," Beaver Point.

* * *

Mr. N. Mason returned home to Vancouver after some months on the Island, the guest of Mrs. Cullington, of Fulford, and Mr. and Mrs. A. J. Eaton, of Ganges.

* * *

Ven. Archdeacon Laycock, of Victoria, took the services at Saltspring last Sunday, preaching at St. Mary's, Fulford Harbor, in the morning, at St. Paul's, Ganges, in the afternoon, and at St. Mark's, the Settlement, in the evening.

* * *

After ten days' visit to Ganges, the guest of Mr. and Mrs. A. J. Smith, Mr. L. H. Garnett left on Tuesday for Mill Bay, where he will spend a few weeks with Mr. and Mrs. G. Cheek.

* * *

Mrs. Roy Beech and her young son, David, returned to Victoria on Sunday, after being guests of their relatives, Mr. and Mrs. S. P. Beech, of Ganges.

* * *

Mr. H. B. Thompson and Mr. G. Bolton, of Victoria, have been spending a day or two at Ganges for the shooting, guests at Harbor House.

* * *

Mr. Eric Slater, of Victoria, is the guest, for a few days, of Captain and Mrs. V. C. Best, of the "Alders," Ganges.

* * *

Captain F. H. Walter, R.N., returned on Tuesday to Victoria, where he is the guest of Mr. and Mrs. Archibald Wilson, after two or three days at Ganges.

### Keating

Mr. and Mrs. Austin Gale, Stelly's Crossroad, entertained at dinner on Friday in honor of her daughter, Mrs. L. Hafer, of Port Angeles. The guests were Mrs. W. Clark, Mrs. M. Arthur, Mr. and Mrs. L. Hafer, Messrs. Lewis and Arthur Hafer, of Port Angeles, and Mr. Nigel Clark.

* * *

Mr. Joseph Hanneuse, Central Saanich Road, returned home last week. He spent two months on his ranch in Alberta.

* * *

Mr. Thomas McTavish returned home last week. He spent the last two months on his ranch near Lethbridge. He also spent a few days with his brother-in-law and sister at Pincher, Alberta.

* * *

Mr. and Mrs. L. Hafer and their two sons, Arthur and Lewis, left yesterday for their home in Port Angeles. They have been spending a week's holiday with Mrs. Hafer's parents, Mr. and Mrs. Austin Gale, Stelly's Crossroad.

The regular midweek service of Metropolitan Church will be held tonight at 8 o'clock in the schoolroom of the church. Rev. E. F. Church will be the speaker.

## Hallowe'en Favors Mark Annual Ball

The Major John Hebden Gillespie Chapter, I.O.D.E., will hold its annual Hallowe'en dance this evening at the Royal Victoria Yacht Club from 9:30 till 1:30 o'clock, a popular orchestra having been engaged to play the music. The decorations will be novel and in keeping with the festive season of Hallowe'en, and the supper tables will present an attractive appearance with their elaborate decorations.

This chapter was formerly the Daisy Chain Chapter, and is composed of members of the younger social set. Their dances have proved to be among the most popular arranged each season, and it is expected that there will be a large number of guests tonight.

## B.C. Daughters To Hold Bridge Party Tonight

The Native Daughters of British Columbia, Post No. 3, are holding their first bridge party of the Winter season this evening, at the New Thought Hall, 720½ Fort Street. Mrs. T. Percy Waters, chief factor of the post, is general convener of the affair, and will welcome the guests at 8 o'clock. Mrs. H. A. Beckwith and Miss Anna Mason have charge of table reservations, and refreshments will be served under the direction of Miss Lillian Smethurst. Mrs. T. C. Hubbard and Mrs. J. C. Newbury have donated prizes. Reservations have been made for the following players: Miss A. B. Paul, Miss J. Freeman, Mrs. Selin Roach, Mrs. C. B. McDonnell, Miss Eva Mess, Miss W. Beckwith, Mrs. J. C. Newbury, Mrs. J. A. Macintosh, Miss Marjorie Gillies, Mrs. H. A. Beckwith, Mr. and Mrs. T. Percy Waters, Miss "Boo" Wilson, Miss Lillian Smethurst, Mrs. William Champion, Mrs. William Kinsman, Mrs. S. G. Peele, Miss Kate McLaren, Mrs. A. C. McConnell, Miss Ettie Neelands, Mrs. A. W. Carter, Mr. F. J. Adams, Mrs. A. J. Mortimer, Mrs. Emery, Mrs. Dunbar and Mr. R. H. Hiscocks; the Canadian Daughters' League. Further reservations can be made by telephoning Mrs. H. A. Beckwith, E 6165, or Miss Anna Mason, E 4750. The proceeds of the party will be used for the charitable and historical work undertaken by the members of Post No. 3, Native Daughters of British Columbia. Chief among these at the present time are the Women's Workroom project, the Children's Aid Society, and the Old Craigflower School museum. Play will commence at 8:15 o'clock promptly. Players are reminded to bring their own cards and score pads.

### Engagements

**MARCONI—GRIFFIN**

Mr. and Mrs. W. H. Griffin, Hillcrest, Glanford Avenue, announce the engagement of their eldest daughter, Ena Hilda, to Mr. Fred Marconi, eldest son of Mr. and Mrs. A. F. Marconi, Old West Road, Saanich. The wedding will take place in November.

### Sidney

Mrs. W. Whiting entertained recently at a Hallowe'en party in honor of the fourth birthday of her granddaughter, Joyce McAdam. Hallowe'en tokens were used in decorating the rooms. The afternoon was spent in games. The table was centred by a birthday cake with four candles. Mrs. H. Shade and Mrs. A. Harvey assisted in serving. The invited guests were Mrs. P. Brethour, Helen and Beatrice Brethour, Mrs. Bosher, John and Alan Bosher, Mrs. W. May and Wilfred May, Jr., Mrs. C. Sears and Val Sears, Mrs. F. Semister, Mrs. Sneddon and Catherine Sneddon (Victoria), Mrs. H. Shade, Mrs. A. Harvey and Mrs. W. McAdam.


Quick, safe relief from the nasty "off-and-on" cough of
CHRONIC BRONCHITIS
Speaking of Bronchitis, Mr. J. McConnell, W. St. John, N.B., writes: "I would wake up and cough for hours. RAZ-MAH worked miracles for me. I can sleep well now." Guaranteed relief from $1 worth or your money back. No harmful drugs. 50c and $1 everywhere.
Don't cough, choke, gasp—Use
RAZ-MAH


## Institute Plans Children's Dance

Arrangements are complete for the children's fancy dress Hallowe'en party to be held on Saturday evening in Lake Hill Community Hall under the auspices of the Lake Hill Women's Institute. The party is in aid of the Solarium, and donations of cash, preserved fruit or vegetables will be gratefully received. Cash donations will be given to the Othoa Scott endowment fund for crippled children, and Lake Hill Women's Institute hopes to complete its $100 donation to this fund this year. The doors open at 3:30 o'clock for the convenience of those bringing donations, and the party will commence at 5:30. During the grand march, which will form promptly at 5:45 p.m., the fancy costumes will be judged by Mrs. W. Booth, Mrs. I. White and Miss Smethurst. Following supper, Dr. Wace will address the children and there will be games and a short programme.

**CHURCH SERVICES**

Today being St. Simon and St. Judas Day, there will be celebrations of Holy Communion at Christ Church Cathedral at 8 and 10:30 a.m.


Red Tag Sale
GENTS' WRIST WATCHES
Work Watch. Just the watch for work or school. Good grade guaranteed movement; case cushion shaped and tight fitting. Heavy leather strap. Regular $12.00. Sale ............ $6.95
15-Jeweled movements, assorted cases and dials, fitted with latest style metal bracelets. Regular $14.50. Sale ..... $7.95
15-Jeweled guaranteed movements, assorted fancy dials and cases. All fitted with the latest style metal bracelet. Regular $20.00. Sale ............ $9.95
Cushion-Shaped Wrist Watches, with round glasses and luminous dials; 15-ruby jeweled movements. Regular $22.00. Sale ............ $12.95
A Small Deposit Will Reserve Your Purchase Until Christmas
Mitchell & Duncan, Ltd.



SPECIALS IN
Stanfield's "Novasilk"
Gowns
Combinations
$1.95
Slips
Dance Sets
Outstanding in Daintiness and Quality

B.M. Clarke Limited
711 YATES STREET
Stores at Vancouver



Let It Freeze!
Let It Snow!
Let It Storm!
Let It Blow!
Our Circulating Heater Will Keep You Warm

We can supply the newest styles at lowest prices, on terms without interest. See our new model Circulating Heater at
$39.50
Terms Without Interest
STANDARD FURNITURE
719 Yates



Crown Millinery Parlors (Victoria) Ltd.
Miss M.E. Livingstone
Month-End Clearance SALE
Don't let the first days of Winter find you without a new Hat to complement your Winter coat, and especially at these prices.
150 Smart Felts, in black, brown, navy and green, from $1.95 to ............ $6.95
(Splendid values and all much reduced)
French Hand-Made Lingerie, with a few Rayon numbers Clearing Below Cost
(A wonderful opportunity for early Christmas shopping)
75 Pairs Aladdin Hose, light shades only; service weight. Regular $2.00, for ............ $1.00
See Window Display
Crown Millinery Parlors, Ltd.
MISS M. E. LIVINGSTONE
621 View treet Tel. G 7914

# FLY FISHING IS POPULAR

## Sport Has Attracted Hundreds of Tourists and Island People

Fly fishing for cohoes at Cowichan Bay and other points on Vancouver Island will not last much longer, according to reports from local authorities, who expect that the approaching rains will drive the fish up the rivers within the next few days.

The sport this year has attracted more tourists and people of the Island than ever before, reports state. During the last few weeks the week-ends have found Cowichan Bay dotted with about a hundred boats every day, and many sportsmen have been turned away because of the lack of boats.

Last week a number of local fishermen, including Walter Gray, H. M. Archibald, G. Harris and W. B. Christopher visited Cowichan Bay and caught the limit of ten to a boat. It has been necessary on two or three Sundays to bring boats over from Brentwood to accommodate the patrons, it is stated.

**GREAT SPORT**

This is the first year that the general public has realized the sport of fly fishing for salmon, according to prominent local sportsmen. In former days many people were under the impression that fly fishing for cohoes was an art in itself and since many have realized that anybody can partake of the sport, more people have taken to it than ever before.

So popular has the sport been this year that next season it is intended to form a fly fishing club at Cowichan Bay similar to the Tyee Club at Campbell River. The rules governing membership, etc., will be the same as the Campbell River club and only members fishing with the fly will be eligible.

Dog salmon are now commencing to frequent local waters and are driving the fish upstream, further reports state. Although cohoes have been caught as late as December it is not expected that this will occur this year. Excellent fishing is anticipated for the coming season.

**LARGEST CATCH**

The largest coho caught on the fly this year is said to have weighed thirty pounds. Next year fly fishing is expected to overrule the deep water fishing, as it has been proven that there is much more sport attached to it.

**BEER VOTE RECOUNTED**

NORTH VANCOUVER, Oct. 27—Revised totals of the beer vote held on October 21 reveal a total of 960 votes for and 925 against, giving a majority of 35. The original count was 959 for and 923 against. The final count concluded at noon today, reducing the majority by one.


Hudson's Bay Company.
INCORPORATED 2ND MAY 1670.

**Be Sure to Read the Special Eight-Page Circular Which Your Postman Will Deliver. It Contains News of Utmost Importance**


# Burgess Bedtime Stories

## Stubtail the Mountain Beaver

By THORNTON W. BURGESS

The law of life finds no excuse
For anything that's not of use.
—Old Mother Nature.

Stubtail the Mountain Beaver was much disturbed. He didn't like visitors excepting of his own kind, and especially did he dislike those two-legged creatures called men. So, when all unsuspecting that one was near, he had come out to discover Farmer Brown's Boy sitting close by one of his doorways he was quite upset. He had darted back and he had kept on along a long tunnel until he finally reached his snug home underground some distance away. There he remained until night.

"I should have known better than to go out in daytime, even if it was a dark day," he grumbled to Mrs. Stubtail. "It is queer how folks will do things they know they shouldn't do. Well, I hope that two-legged creature isn't going to stay around here long. I never feel easy when one of them is about."

"These fern roots are very good, unusually good, my dear; try some," remarked Mrs. Stubtail by way of changing the subject.

When he isn't digging tunnels or making paths he is cutting food supplies

"They ought to be; I worked hard enough to get them," grumbled Stubtail.

Mrs. Stubtail grinned. "Did you?" she asked mildly.

"Yes, I did," snapped Stubtail, for he was still out of humor, due to the scare he had had.

Mrs. Stubtail chuckled right out. "They look to me exactly like the ones I got," said she. "If you will run outside I think you will find those you dug still out where you left them to be cured."

Stubtail opened his mouth for a sharp retort and then thought better of it. It is useless to argue when you know you are wrong, and Stubtail knew that this time he was wrong, for he remembered that he had not yet brought in the roots he had dug a couple of nights before. So he decided to try to take another nap and wait for night before venturing out again.

It wasn't that Stubtail was a coward. No, indeed. He was timid, as he had every reason to be, but he was no coward. He simply had learned through long experience that when one has many enemies the wise thing to do is to go out only when the fewest number will be abroad. And so Stubtail prefers the night. He loves the night. He feels safe in the darkness and he loves the coolness.

Farmer Brown's Boy had thought that Stubtail had no tail, but in this he was mistaken. He has a tail, a teeny, weeny tail, which is hardly enough of a tail to be called one. In this respect is is like Buster Bear. But in no other respect is he like Buster. Nor is he at all like Paddy the Beaver despite his name of Mountain Beaver. The fact is, he has no near relatives; none at all. He is an independent little fellow who lives his life in his own way and asks only to be let alone.

In one thing only is he like Paddy the Beaver and that is his willingness to work. There is nothing of laziness in Stubtail. When he isn't digging tunnels or making paths he is cutting food supplies and putting them to cure or storing them away. You see, Stubtail and his mate are thrifty folk. Yes, sir, they are thrifty folk. They long ago learned what all the Squirrel folk know—which is, that it pays to store away food in times of plenty, that they may not go hungry in times when food is scarce or difficult to obtain.

It was because he was so thrifty that he had thought to improve the dark day, and so had encountered Farmer Brown's Boy. "I ought to have known better than to go out so early," he kept mumbling, as he tried to sleep and couldn't. "I ought to have known better. I wonder who that fellow was doing around here anyway."

The next story: "Stubtail Has a Strange Experience."

# Scotland Yard Baffled For 12 Months

## Bits of Finger Prints

For 12 months burglaries went on in Ealing, Hampstead, Kentish Town and Paddington, without a clue to the thief. Only the merest suggestion of finger prints were left behind. But photographs of these prints were cleverly pieced together by experts until they had built up a complete finger print.

Then one night a large hotel in Holborn was broken into; the safe and till were rifled.

The police worked quickly and arrested a suspect. On taking his finger prints they were found to correspond to prints left at the other robberies. The man confessed and answered to the law for his misdeeds.

Even small parts of his finger prints were dangerous to him.


## Danger in Your Prints on the Food You Eat

Just as only small parts of a criminal's prints carried danger for him so only a small part of one of your finger prints might be fatal to you. Not because of any crime, for you are not a criminal—but in this way. Suppose the first finger of your right hand touched a spot on a door knob where some one had left disease germs. Your finger would pick up those germs.

Then, if it touched a chocolate or a biscuit that you were about to eat, the germs would find their way to your mouth. A few germs multiply to millions very quickly. If you were run down in health you might contract a dangerous disease.

These are not far fetched suppositions. Life Extension Institute research reveals that 27 germ diseases may be transmitted by the hands in this way.

**An Effective Germicide**

Disease germs are everywhere. You cannot see them but you can guard against the danger in this sensible, modern way. Wash your hands many times a day—and always before meals—with one particular soap. Not any good soap—but with *Lifebuoy*—for *Lifebuoy* contains an effective germicide. Experiments show it kills or makes dormant germs of the most dangerous character, when other soaps fail.

**A Beauty Soap Too**

Nor is this all. *Lifebuoy* is known as a beauty soap too—none more luxurious. It is a skilful blend of two fine palm oils which are wonderfully beneficial to the skin and complexion. Millions enjoy a beauty bath daily with *Lifebuoy* and are sure, too, of not offending through body odour for many hours thereafter.

The scent of the germicide in *Lifebuoy* is better than a perfume—because it tells of protection from germs. This safety scent vanishes soon after use.

Why not have *Lifebuoy's* double service in your home? Teach the children to use it to heal up little cuts and scratches—to kill the germs they pick up at play and at school.

Get a supply of *Lifebuoy* from your dealer today.

Lever Brothers Limited, Toronto

Stops Body Odour

**Lifebuoy**
Health Soap
A Luxury Soap Plus a Germicide


## The Daily Cross-Word Puzzle

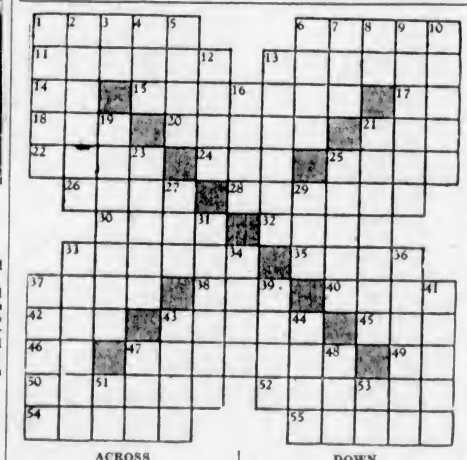

**ACROSS**

1. Accumulation.
6. Blessings.
11. Performers.
13. Belonging to Spring.
14. To exist.
15. To be in collusion.
17. Tow'rd.
18. Sick.
20. Metrical composition.
21. Drinking vessel.
22. Having pedal digits.
24. Flying mammal.
25. Painful.
26. Weary.
28. Flower cluster.
30. Evil deeds.
32. Cleaning substance.
33. Glove leather (pl.).
35. Smooth.
37. Utterance.
38. Engraving.
40. Killed.
42. Land measure.
43. Dentists' drills.
46. Self.
48. Pronoun.
47. Hearty.
49. Conjunction.
50. Censorious speech.
52. Reaps.
54. Wrinkled.
55. Article of faith.

**DOWN**

1. Costume.
2. American feline.
3. By.
4. Fabulous bird.
5. To let fall.
6. Flock.
7. Metalliferous rock.
8. Concerning.
9. Character.
10. Incline.
12. One assuming authority.
13. Views.
16. Close.
19. Free.
21. To collect.
23. Dessicated.
25. Closes tightly.
27. Finish.
29. Wheel tooth.
31. Safe.
33. Sally.
34. In math: irrational.
36. Go away!
37. To delay departure.
39. Neat.
41. To defeat.
43. Principal part.
44. Colloquial: sailor.
47. Eccentric part.
48. Shelter.
51. Sun god.
53. Article.

ANSWER TO YESTERDAY'S PUZZLE


Hudson's Bay Company.
INCORPORATED 2ND MAY 1670.
*Other Stores at Winnipeg, Yorkton, Saskatoon, Edmonton, Calgary, Nelson, Vernon, Kamloops and Vancouver*

# Wednesday Morning Thrift Specials

HBC SERVICE GROCERIES Phone E7111

**Half-Day Specials—All Orders Will Be Delivered Same Day if Received by 11 o'Clock**

2 lbs. Creamery Butter. Special ..... 50¢
Our Special Side Bacon, sliced, lb., 22¢
North Star and Peameal Back Bacon, sliced, per lb. ..... 32¢
3 lbs. Lard and 1 lb. Mild Ontario Cheese for ..... 50¢
Baked Ham, sliced, per lb. ..... 50¢
1 lb. Ayrshire Roll Bacon and 1 lb. Creamery Butter, for ..... 50¢
1 lb. H B C Tea or Coffee for ..... 25¢
Cream of Wheat. Extra special, per packet ..... 21¢
Empress Orange Marmalade, 4-lb. tin for ..... 47¢
Quaker Tomatoes, No. 2 tins. Special at 3 tins for ..... 25¢
Australian Lunch Tongue. Special at, per tin ..... 29¢
Counter Special—A Few Tins Only Beach's Jams, 4-lb. tins. Special to clear at ..... 40¢
Fry's Pure Breakfast Cocoa, ½-lb. tin. Special at ..... 25¢
1-lb. tin. Special at ..... 49¢
H B C Gold Medal Malt, light or dark, 3-lb. tin. Special ..... 65¢
Heinz Pork and Beans. Medium tin, 15¢
3 tins for ..... 43¢
Imperial Fruit Cake, 3-lb. slabs. Special at ..... 75¢
Morning Candy Special — 1 pkt. Marshmallows, plain or toasted, and 1½ lbs. Hallowe'en Candies for 50¢
Finest Washed Carrots. Special, 10 lbs. for ..... 15¢
Brussels Sprouts, 3 lbs. ..... 25¢
Swede Turnips, 12 lbs. for ..... 15¢
Celery, per stick ..... 10¢
Finest Cooking Potatoes, 25 lbs. for 25¢
Jamaica Oranges. Special, doz. ..... 25¢
Large Jamaica Grapefruit, 5 for ..... 25¢
Cocoanuts, each ..... 15¢
Chestnuts, per lb. ..... 20¢
Fresh Roasted Peanuts, 2 lbs. for ..... 25¢

HBC GROCETERIA CARRY AND SAVE

Canned Fish and Other Foods at Exceptionally Low Prices

Salmon, Clover Leaf Fancy Pink, 1-lb. tins, 3 tins for ..... 25¢
Brunswick Chicken Haddies, No. 1 tin at ..... 19¢
Eagle Lobster, ¼'s, 2 tins for ..... 35¢
Sardines from England, 2 tins for 19¢
B.C. Tomatoes, large 2½ tins (Limit 12), 3 tins for ..... 23¢
Aylmer Choice Sweet Corn, No. 2 tins, 2 tins for ..... 19¢
H B C Tea, No. 1 Ceylon Pekoe, lb., 25¢
M.J.B. Coffee, 1-lb. tin ..... 47¢
Fancy Prunes, 2-lb. carton ..... 18¢
Polk's Fancy Grapefruit, No. 2 tin, 20¢
P. & G. Naphtha Soap, 7 bars for ..... 25¢
(We Redeem P. & G. Coupons)
Pineapple Cubes, 2 tins for ..... 23¢
Roman Meal, per packet ..... 32¢

HBC QualityMeats

**5,000 Pounds Beef, Pork, Veal and Lamb**
All at the Low Price of, per lb. ..... **15c**
Including Breast of Spring Lamb, Veal Stew, Shoulder of Veal, Shoulder of Pork, Roast Beef, Pot Roast, Corned Beef, Pickled Pork and Rolled Beef. Please phone early for these bargains.
—Quality Food Market, Lower Main Floor, HBC

**Half-Day Specials in Our Drug Dept.**
25c Listerine Tooth Paste for ..... 21¢
60c California Syrup of Figs for ..... 49¢
H B C Cough Drops for ..... 25¢
35c Lysol, small, for ..... 29¢
$1.00 Pepsodent Antiseptic for ..... 89¢
10c Baby's Own Soap, 3 for ..... 25¢
$1.50 Value Hot Water Bottles for ..... 98¢
50c Zam-Buk Ointment for ..... 43¢
Scott's Emulsion, 49¢ and ..... 98¢
$1.45 Sal Hepatica, large, for ..... $1.29
50c Frostilla Hand Cream for ..... 43¢
50c English Brilliantine, solid, for ..... 35¢
25c Boracic Acid, 1 lb. for ..... 19¢
Ovaltine—A nourishing food tonic for young and old, 50¢, 75¢ and $1.25
Family size for economical use ..... $4.50
—Main Floor, HBC

**Half-Day Specials in Our Hardware Department**
Claw Hammers
Fully guaranteed. With forged steel heads and selected handles. Special, 79¢
Weather Strip
"Frost King" will keep the draughts from your doors and windows and thus save far more than its price in fuel. In packets of 22 feet. Special ..... 45¢
Mop and Polish
Liquid Veneer Mop with removable swab, and with polish. Ordinarily $1.60. Special at ..... 95¢
Floor Wax
"Prince of Wales" Wax, absolutely guaranteed. 1-lb. size. Special ..... 49¢
—Third Floor, HBC

**Remnants of Wool Fabrics Half Price**
Tweeds, Broadcloths, Crepes and Fancy Weaves for This Morning's Shoppers. All These Desirable Fabrics at HALF PRICE.
—Main Floor, HBC

**A Bargain in Women's Silk and Wool Hose**
Ordinarily $1.00. This Morning ..... **79c**
Full-Fashioned and Seamless-Fashioned Silk and Wool Hose of excellent quality, in the new Autumn shades, including the darker tones. All sizes.

**Women's Patent Leather Belts**
Thrift Value This Morning ..... **25c**
Smart Little Belts in narrow styles in red, tan, black or white with buckles to match. Assorted sizes.
—Main Floor, HBC

**Collins' Shilling Novels**
Thrift Value This Morning ..... **25c**
Big value in this popular edition of good fiction by authors of repute. Early shopping for these is advised.
—Main Floor, HBC

**Swami Top Corsettes**
Thrift Bargain This Morning ..... **1.49**
Medium-Length Corsettes of fancy stripe with swami silk bust line. Lightly boned. Sizes 32 to 36.

**Satin Girdles**
Thrift Value This Morning ..... **1.95**
Side-Hooking Girdles, made of wash satin and lined with sateen. Sizes 24 to 30.

**60 Misses' Wool Bloomers**
Thrift Special This Morning ..... **89c**
Misses' and Small Women's Flat Knit All-Wool Bloomers, finished with double gusset. Colors are cream, pink, beige, rosewood and sky.

**120 Women's Rayon Vests and Bloomers**
Formerly to $1.25. Now, Per Garment ..... **59c**
Broken sizes and colors in Women's Fine Quality Rayon Silk Vests and Bloomers. Some plain tailored and others in motif trimmed styles and in pastel shades.
—Second Floor, HBC

**Remnants of Staples at Half Price**
Remnants of White Flannelettes, Stripe Flannelettes, Sheeting Cottons, Velours, Oilcloths and Cantons. All at HALF PRICE.
—Main Floor, HBC

**Girls' Wool Vests and Bloomers**
Thrift Special This Morning, Each ..... **79c**
Very exceptional value in Girls' Flat Knit All-Wool Undergarments. The Bloomers are made with double gusset and the Vests have built-up strap. Colors are pink, beige, navy and cream. Sizes for 2 to 14 years.

**100 Women's Flat Knit Bloomers**
Formerly 50c. This Morning ..... **35c**
Fine Flat Knit Cotton Bloomers with rayon stripe and gusset. In white and pastel shades. Large sizes only.

**Little Tots' Wool Sweater Coats**
Thrift Value This Morning ..... **1.25**
Pearl Knit All-Wool Sweater Coats with polo collar. These are knit in assorted patterns. Colors are pink, sky, saxe and sand; also in white. Sizes for 2 to 3 years.

**Children's Wool Vests**
Thrift Value This Morning ..... **59c**
All-Wool Swiss Ribbed Vests, made in short sleeves or with built-up strap. Sizes for 2 to 12 years.

**48 Girls' Fleece Bloomers**
Thrift Value This Morning ..... **39c**
Penman's Heavy-Quality Fleece-Lined Bloomers with gusset. In grey only. Sizes for 4 to 16 years.
—Second Floor, HBC

**Half-Day Specials in Our Beauty Parlors**
Marcel ..... 50¢
Finger Wave ..... 50¢
Water Wave ..... 50¢
Manicure ..... 50¢
We Sell and Apply Notox
—Mezzanine Floor, HBC

**Bridge Lamps Complete**
Thrift Value This Morning ..... **6.75**
Attractively designed and well constructed Bridge Lamps in ornamental metal. Complete with best quality wiring and decorated parchment shade.
—Fourth Floor, HBC

**Women's Rubber Boots and Overshoes**
Thrift Special This Morning ..... **1.00**
50 Pairs are available in size 4. There are Knee Rubber Boots; also lightweight All-Rubber Overshoes with zipper or dome fasteners. Size 4 only.
—Main Floor, HBC

**100 Dozen Men's Handkerchiefs**
Thrift Special, Per Dozen ..... **1.00**
Men's Lawn Hemstitched Handkerchiefs. Regular sizes, good weight, soft and ready to use.

**Men's Pyjamas**
Thrift Special This Morning ..... **1.98**
English Flannelette Pyjamas in fancy stripes. Collarless style with silk frog fasteners. All sizes.

**Men's Shirts**
Thrift Special This Morning ..... **1.69**
Negligee Shirts in smart, neat stripes, with two collars or in collar-attached style. Striped effects in black, fawn, grey, wine and brown. Such well-known makes as Tooke's, Forsyth, Lang and Princely are represented. Sizes 14 to 17.
—Main Floor, HBC

**Kapok-Filled Cushions in Bright Cretonnes**
Thrift Value This Morning ..... **50c**
There is always room for a few more cushions in the home when you can buy them already made and covered like these, and for such a low price. Size 18 x 18 inches and cheaper than buying the cotton-covered form.
—Third Floor, HBC

**36-Inch Colored Marquisette**
Ordinarily 35c. Today, Per Yard ..... **25c**
A nice even weave and exceptionally good value at this price. A special purchase makes this offering possible. Shades are blue, peach and gold.
—Third Floor, HBC

**Useful Rugs for Bath or Bedrooms**
Thrift Special This Morning ..... **49c**
Made of strong cotton rags and nicely woven in hit-and-miss effects with borders at each end. Size 24 x 48 inches.
—Third Floor, HBC

# FOUR TEAMS MAY COMPOSE COAST HOCKEY LOOP

## *Eight Well-Balanced Teams Will Open N.H. Campaign on Nov. 12*

### Withdrawal of Ottawa and Philadelphia Will Strengthen Weaker Clubs in League—Rangers Will Meet Montreal Canadiens in Opener

**MONTREAL, Oct. 27 (CP).—On November 12, in Toronto, Detroit and Montreal pucks will be thrown on the ice and the long Winter schedule of the National Hockey League will be under way, on the trail that leads to the Stanley Cup eliminations next March and April. The schedule was released tonight from the office of the league president, Frank Calder, of Montreal.**

**The long-familiar red, white and black stripes of the Ottawa Senators will be missing for the first time since the league was formed. Ottawa and the more recently-banded Philadelphia Quakers have decided not to operate their franchises this year.**

LONGER SCHEDULE

Consequently only eight teams will swing into action next month compared with ten last year. The schedule is not shortened, however. The league is divided into two groups, Montreal Canadiens, Montreal Maroons, Toronto Maple Leafs and New York Americans forming the Canadian section, and New York Rangers, Boston, Detroit and Chicago the United States section.

Each team will play four home and four away games against teams in its own section and three home and three away against teams in the other section, making a total of forty-eight games for each team. Last year each team played three home and three away against teams in its own section and two home and two away against teams in the other section, or forty-four games per team.

On the opening night, Chicago Black Hawks will probably have the honor of playing the first game at the magnificent new rink in Toronto. The Maple Leafs expect to be ready to open on the new sheet. Rangers will provide the opposition when the world-champion Montreal Canadiens bow to their admiring French-Canadian supporters in the local forum, while Detroit Falcons will entertain the star-spangled New York Americans at the Automobile City.

On Saturday, November 14, Montreal Maroons will open their home schedule against the hard-hitting Boston Bruins. Sunday, the fifteenth, will find New York Rangers begin the schedule at Madison Square Garden, New York, with Detroit Falcons supplying the opposition, while Chicago will also play that night, entertaining the New York Americans.

TEAMS EVENLY MATCHED

At [illegible] first home game, and also the first of those intracity scrap[illegible] the New York fans like so well, will be on November 17 when Lester Patrick leads his Rangers against the Americans. On the same night, Boston will show its 1931 edition to the home fans, with Detroit Falcons as guests.

With the annual "hold-out" situation gradually being ironed out, and with Ottawa and Philadelphia players distributed throughout the league, it appears that the eight teams, on paper at any rate, are more evenly matched than they have been for some years.

Detroit and New York Americans in particular are strengthened. Detroit solved its goal-keeping problems by securing the veteran Ottawa goalie, cool, slim Alex Connell. As if that wasn't enough Jack Adams also secured the brilliant forward, Hec Kilrea, a sturdy, reliable defenceman in Alex Smith, and a second useful forward in Danny Cox.

Americans snared Joe Lamb, speedy centre of the Senators; Len Grosvenor, also of the Senators; Wallie Kilrea and Shields, of Philadelphia.

Toronto took Frank Finnegan, outstanding left winger, of Ottawa, and Sid Howe, of Philadelphia. Maroons went in for defencemen, taking Starr and Coulson; Rangers got Barton, Milks and Jarvis, forwards, all of Philadelphia. Chicago secured Lowrey, of Philadelphia, Boston Bill Touhey, of Ottawa, and Canadiens Art Smith, of Ottawa.

TWO NEW MANAGERS

Two new managers will be seen in the league this year. Chicago Black Hawks, eliminated in a hard five-game series for the Stanley Cup last year by Canadiens, have replaced Dick Irvin by Godfrey Matheson, of Winnipeg, while Sprague Cleghorn moves from Providence to take the reins of Montreal Maroons, held last year by Dunc Munro for most of the season and Buck Boucher for the latter part.

## Ottawa Men With Toronto Maple Leafs

CONNY Smythe's smart puck-chasing crew are working hard at St. Catharines, where they will condition themselves for the N.H.L. campaign which opens at Toronto on November 12, when the Chicago Black Hawks will be the Leafs' opponents at the new Arena. Among the newcomers with the squad are the three smart-looking youngsters shown above. They are: No. 1, Sid Howe; No. 2, Harold Darragh; and No. 3, Frank Finnegan. Howe played with the now defunct Philadelphia club last season, and the other two played with the late lamented Senators. All three are residents of Ottawa, and with King Clancy in the line-up the Leafs will present quite a Capital City aspect.

## PORTLAND ASKED TO WITHDRAW TEAM IN FAVOR OF CALGARY

### Tentative Plans of Frank Patrick and Colleagues Call for Four-Team Circuit to Include Vancouver, Tacoma, Calgary and Edmonton—Definite Announcement Expected Soon

### *Arrangements for Cold Air Ice Piping Completed at Calgary*

**CALGARY, Oct. 27 (CP).—Tentative plans completed here by Frank Patrick, president of the Pacific Coast Professional Hockey League, allow for a loop including Tacoma, Vancouver, Calgary and Edmonton. A proposal for Portland to drop out and join with Calgary in providing a team for the Alberta city, was forwarded to the Oregon city tonight, but a reply had not been received.**

**In making the announcement, Patrick said hopes for full approval of the four-team pro league were high, and he expected definite decision within twenty-four hours.**

**The tentative league was approved by Patrick, Duke Keats of Edmonton, and Rosie Helmer and George Steward, Calgary promoters. Approval of Vancouver and consent of Portland to join forces with Calgary is still pending.**

"It means that Calgary and Edmonton are ready to join the league," said Patrick. Ice arrangements in Calgary have been completed, with the cold air piping system adopted instead of the artificial ice plant. In Edmonton, ice arrangements have yet to be made.

Discovery that possibly eight players considered for the Edmonton team are ineligible because they are members of the American Association, gave Keats a severe setback, but investigations are still being made to make certain if the players can join the Coast League.

LEAVES FOR PORTLAND

Patrick left for Vancouver tonight and will start negotiations with Bobby Rowe, manager of the Portland club, on the suggested Portland-Calgary fusion. He said it would be a week before definite announcement as to organization of the new league could be made. It was suggested the new four-team group be called the Western Hockey League.

## *U.S.A.A.U. Lifts Ban on One-Piece Swimming Suits*

NEW YORK, Oct. 27.—The Amateur Athletic Union of the United States, controlling organization in swimming as well as track and field sports, proposes to eliminate officially its ban on one-piece suits for mermaids. According to changes in regulations to be enacted by the annual convention in Kansas City, November 18, 16 and 17, men would be permitted to wear tights only in competition under the proposed new regulations designed to produce faster time.

## COLLEGIANS WILL BATTLE J.B.A.A: XV

### Undefeated Leaders in Intermediate Rugby Have Hard Game Saturday

### TWO OTHER GAMES ARE ON SCHEDULE

**Bent on continuing its juggernaut down the trail which leads to the first half championship, Victoria College will be out after its third straight victory in the Intermediate Rugby League Saturday afternoon in the feature fixture on the schedule at the Victoria High School grounds at 2:45 o'clock, with the J.B.A.A. as opponents. In another important tussle, Brentwood College will be making its second appearance of the season on its home grounds against the Oak Bay Wanderers, while the Fifth Regiment will battle the Canadian Scottish at the Oak Bay Park. The latter two fixtures will start at the same hour.**

With the fifteens so evenly balanced, the fans will, no doubt, have the opportunity of witnessing a trio of great struggles. The college-oarsmen clash is expected to attract a bumper crowd, as the Craigdarroch lads are having a tough time keeping their slate clean of defeats, and any one of the squads is just as liable to upset the old applecart before the season gets much older.

NEAR DEFEAT

Twice the Collegians have been on the brink of defeat or being held to a scoreless draw, but both times have managed to squeeze over a lone try, which ultimately gave them victory. Coach Rex Askey is fielding a strong fifteen from the oarsmen's camp with hopes of lowering College's colors.

Brentwood's formidable squad will take the field slight favorites to win from the Oak Bay fifteen, despite the fact that the Wanderers are sending their best available team to the scene of battle. The suburban institution downed the University School in its first appearance and hope to keep on the heels of the league leaders with a second successive win. In an exhibition fixture before the season opened, Brentwood came through to a 9-6 victory over the Wanderers, which is a good indication that a great struggle will take place.

Two powerful clubs will battle it out at the Oak Bay Park when the Fifth Regiment and Canadian Scottish clash. Last week the former dropped a 3-0 verdict to Victoria College, while the latter battled to a 3-3 deadlock with the Wanderers. The Regiment has several of last year's College fifteen, including Roddy MacInnes, brilliant fullback, Teddy Robinson, Ralph Sievers, along with some ex-senior players, while the Scottish is strong in all departments, particularly the front rank.

## COMMERCIALS WILL CLASH WITH BUYATS

### Senior "A" Cage Squads to Hold Spotlight at High Gym Tonight

### TWO PRELIMINARY GAMES SCHEDULED

**Coach Ernie Cook and his fast traveling Commercials, undefeated leaders of the Senior "A" section of the Victoria and District Basketball League, will be after their third straight victory this evening at the Victoria High School gymnasium when they take on Coach Norm Forbes and his youthful Buyats in the feature attraction on the programme. In the opening clash, Normal School will face Keating in a men's Senior "B" fixture, while Bob Whyte's Harmony girls will meet the J.B.A.A. fair sex in the second game. The initial tussle will get under way at 7:30 o'clock.**

The Commercials will pit their height and weight against their much younger but speedy opponents in what is expected to be a battle from start to finish. Rallying in the last half, the Commercials squeezed through to a 23-20 victory over the Buyats in their last game, which was in doubt until the final whistle sounded.

SLIGHT FAVORITES

With height, weight and experience in their favor, the Commercials will be slight favorites when the squads march on the court. Buyats have speed and youth to nullify these advantages. The Commercials will have "Chuck" Chapman, Tommy Little, Bud Hocking, Johnny Craig, Muzz Patrick, Lloyd Jones and Harold Engleson in uniform. Fred McDonald, Jack Caddell, Alex. Campbell, Tommy Forbes, Lynn Patrick, Shepherd, McKenzie, Buzz Brown and Darrell Bissell will be on deck with hopes of downing last year's champions.

The first game will bring together two strong teams. Normal School is much more formidable than twelve months ago, while Keating has practically the same line-up as last year and are going just as strong as ever.

With his full squad ready for action, Coach Wally Yeamans is confident of his J.B.A.A. quintette coming through against the Harmony in the women's battle. The Bays and Harmony have both dropped verdicts to the Blue Ribbons, last year's champions. Alan Le Marquand will referee all three games.

Lady of the House: "Have you any excuse for not looking for work?"

Tramp: "Yes, Mum, all of 'em."

## NANAIMO BOWLING

NANAIMO, Oct. 27.—On the local bowling alleys last evening in a Commercial League fixture, the Gangsters took two games out of three from the league-leading Ryans. Ted Lewis, of the Gangsters, had high score with 291, and F. McKenzie, his teammate, high average with 247. Shell Oil won three games from Vancouver Milling, with W. Green, of the oil men, high scorer, with 263, and his teammate, E. Rogers, high average with 227. In the same league the Davenport took two out of three games from Ladysmith. Ernie Sedola, of Davenport, had high score with 285 and high average with 260.

## *Kirchmeyer Will Meet Rogers in Mat Feature*

### Two New Heavyweights to Make Debut Before Local Fans Saturday on Local Wrestling Card—Barackman to Appear

**Recent arrivals to the Pacific Coast, Ronald Kirchmeyer and Jack Rogers, heavyweight grapplers, will make their debut before local fans at the Tillicum gymnasium Saturday night, when they appear in the main event of Promoter Fred Richardson's mat programme. In the semi-wind-up slot will be Mervin Barackman, Seattle, and Ray Lyness, Portland. They are middleweights. The usual preliminary will round out the card.**

**Kirchmeyer, who since his arrival from Boston has made Vancouver his home town, is another exponent of the flying scissors made so popular by Dr. Karl Sarpolis, Cleveland medico. Tall and weighing about 220 pounds, Kirchmeyer is capable of making things intetresting for any of the leading heavyweights on the Coast.**

Jack Rogers, Chicago, another addition to the lengthy string of first-class bone manipulators now in Coast mat circles, pulls the scales down at 250 pounds and is known as a modern Hercules. Rogers is another of those exponents of the pastime who is well versed in the many punishing holds of the mat game.

Mervin Barackman and Ray Lyness, leading middleweights, need no introduction to local followers of the game, both having appeared here on previous programmes. Barackman will be remembered as the grappler who, on two occasions, brought the wrestling bears to Victoria, while Ray Lyness has been seen in action here against Robin Reed and Desmond Anderson.

## *Rich La Gorce Open Golf Meet Is Called Off*

MIAMI BEACH, Fla., Oct. 27 (AP).—Glenn L. Adams, secretary of La Gorce Golf Club, announced today that the $15,000 La Gorce Open tournament, carrying the richest golfing purse in the United States, will not be held in 1932.

A statement issued by Secretary Adams read: "The La Gorce golf course at Miami Beach is for the use of members and their guests and the holding of the La Gorce Open tournament has interfered with their playing, and we have deemed it best to discontinue the holding of the La Gorce Open for 1932."

## McLARNIN MAY GET MIX WITH WELTER KING

### Vancouver Boy Offered Title Bout With Lou Brouillard at Garden

### COAST BOY OFF FOR EAST SOON

**VANCOUVER, Oct. 27.—Jimmy McLarnin, Vancouver welter, who has been holidaying for the past three months on the Coast, expects to leave about the end of the week en route South, whence he will go East. Jimmy is in receipt of a letter and wire from his manager, "Pop" Foster, suggesting a bout with Lou Brouillard, of Worcester, for the world welterweight championship. Brouillard won the title last week from young Jack Thompson.**

Foster advised Jimmy that he had received an offer from Jimmy Johnston, the new boss at Madison Square Garden, for a title shot at Brouillard. Johnston will carry on further negotiations with Foster by telephone.

McLarnin has been playing golf several days a week while home, but a week ago started to work more seriously on bag punching, boxing, etc. He feels the bout with the new titleholder would be a good card in the Garden, and he believes it will come off. It is possible the welters will get the annual milk fund date, which was originally scheduled to feature McLarnin and Leonard.

## TWO FOOTBALL GAMES CARDED

**Saanich United to Meet Navy and Hudson's Bay to Face Garrison This Afternoon**

Two soccer fixtures are carded on today's Wednesday Football League programme. At the Royal Athletic Park, Saanich United will be out after their first victory of the season at the expense of the Navy, while Hudson's Bay and Garrison will fight it out at Beacon Hill Park. Both games will get under way at 2:45 o'clock.

The suburbanites will be out to avenge the 10-0 defeat handed to them last week by the Garrison, while the Navy need a win to keep on the heels of the league-leading Tommies in the Hayward Cup series. The clash at the Hill is expected to be nip-and-tuck, as both clubs are capable of playing first class soccer.

Line-ups follow:

Hudson's Bay—Shrimpton; McKenzie, Menzies, Cull, Woodley, Oakman, Taylor, Fish, Armstrong, Small and Newell.

Saanich United—Rowe, Cann, Wyatt, Stonier, Love, Speller, Brown, Ward, Moir, McNaughton and Tooby.

## *Chicago Seeking Carnera-Levinsky Heavyweight Bout*

CHICAGO, Oct. 27.—The Chicago Stadium today opened negotiations for a ten-round bout November 17, between Primo Carnera and King Levinsky, wild-swinging Jewish heavyweight from Chicago's west side. The big hitch appears in the fact that the Illinois State Athletic Commission has refused to approve Carnera until he straightens out some trouble with the Italian Boxing Union, the rulings of which are recognized by the National Boxing Association. Carnera is said to have failed to fulfill a contract in Italy.

## *Cadet Sheridan Will Be Buried At West Point*

WEST POINT, N.Y., Oct. 27.—Back to West Point today came Richard Brinsley Sheridan, Jr., to find a last resting place with some of the country's most distinguished soldiers.

The twenty-one-year-old Army football star and honor student died in New Haven Hospital yesterday of a broken neck suffered late in the Yale game Saturday.

Funeral services will be held in the Catholic Chapel tomorrow afternoon at 4 o'clock. Interment will follow in the West Point military cemetery.

## *Victoria Rugby Club Will Hold Meeting Today*

An important meeting of directors and players of the Victoria Canadian Rugby Club will be held this evening at 5:30 o'clock in the offices of H. E. Hunnings & Co., 614 View Street. A full attendance is requested.

## *Tilden and Hunter Win Net Exhibitions*

HAMBURG, Oct. 27 (AP).—"Big Bill" Tilden defeated the German Hans Nuslein, 3-6, 6-3, 6-3, 2-6, 8-6, in an exhibition professional tennis match today. Frank Hunter beat Albert Burke, 6-4, 9-7, 6-2. Tilden and Hunter, in a doubles match, defeated Nuslein and Roman Najuch, 6-2, 9-7, 3-6, 6-4.

## *Mrs. Bennett Wins Campbell Cup Golf Final at Colwood*

Mrs. Bennett won the final of the Campbell Cup handicap knockout golf competition at Royal Colwood Golf Club yesterday when she defeated Miss Fitzgibbon, 6 and 5. The winner played sound golf the whole route and completed the eighteen holes in a gross 89. Mrs. Richardson and Mrs. H. E. Brown were the semi-finalists. There were fifty-two entries in the tourney.

## *Japanese Sets New Record for Broad Jumping*

TOKIO, Oct. 27 (AP).—A new world's record for the running broad jump of 26 feet 2¼ inches was established today by Chuhei Nambu, native Japanese jumper in the National athletic meet; and a new universal standard of 51 feet 1¼ inches for the running hop, step and jump was set by Mikio Oda, the 1928 Olympic champion.

Nambu's new mark displaces by two inches the world mark by S. Cator, of Hawaii, set in Paris in 1928 after the Olympics of that year. Oda broke the record of 50 feet 11¾ inches set by A. W. Winter, an Australian, at Paris in 1924.

## *Twenty-Four Expected to Start in Cambridgeshire*

### Famous Stakes Race Over Mile and Eighth Will Be Run at Newmarket Today—Barbazon and Links Tor Doubtful Starters

NEWMARKET, England, Oct. 27 (CP).—The field for the famous Cambridgeshire Stakes, run over the mile and an eighth course tomorrow afternoon, will probably be reduced to twenty-four. Barbazon and Links Tor are doubtful starters.

The revised list of probable starters with numerous changes in jockeys is as follows: Slipper (Vatard), 130 pounds; Jacopo (Childs), 129; Link Boy (Fox), 123; Lovelace (Elliott), 121; Lord Bill (H. Wragg), 117; Hillcat (Perryman), 117; Gaylord (Morjau), 116; Pommane (P. Beasley), 114; Trinidad (Carslake), 113; Vamos (S. Wragg), 113; Six Wheeler (Baines), 113; St. Oswald (Brennan), 112; Cat-o-nine Tails (S. Donoghue), 112; Polveraja (A. Wragg), 110; Masted Jester (Chevalier), 109; Disarmament (Nevett), 109; Anthurium (F. Lane), 106; N.P.B. (T. Bagber), 104; Grandmaster (G. Richardson), 103; Tantine (Sirett), 103; Break of Day (W. Rickaby), 103; Anna (Fred Ricaby), 99; Scattercash (Lightfoot), 95; Autumn Tints (Rooke), 95.

## *Thousands Pay Final Tribute To C. Comiskey*

CHICAGO, Oct. 27 (AP).—Large throngs paid final tribute to baseball's "Old Roman," Charles A. Comiskey, whose body lay in state at his South Side home today.

The body will lie in state until the funeral service on Thursday morning, and leaders of the baseball world probably will be in attendance.

Messages of condolence came from all over the world. President Hoover wired his sympathy.

## *BELIEVE IT OR NOT* - - - - - - - *By Ripley*

EXPLANATION FOR YESTERDAY'S RIPLEY CARTOON

**The Longest Run in 18.2 Balkline Billiards**—What is reputed to be the longest run ever made in 18.2 Balkline billiards was made by Willie Hoppe recently, at the Standard Billiard Academy, 1579 Broadway, New York City. Hoppe started Friday afternoon, October 2, playing with Walker Cochran. He ran 200 from the spot that afternoon, and ran another 200 from the spot that evening. Saturday afternoon he again made 200 from the spot, running another 200 that evening. On Sunday, October 4, his run was 98—making a total of 898 straight points.

Please address all queries to Cartoonist Ripley, c/o King Features, New York City, N.Y.

# BETTING IN CANADA SHOWS BIG DECREASE

## *Over $4,600,000 Less Wagered in Season of 1931*

### Decline of 12 Per Cent Over Totals of 1930 Shown by Reports Issued by Department of Agriculture—Willows Amount Just Short of Colwood

### $3,498,257 Goes Through B.C. Mutuels

**OTTAWA, Oct. 27 (CP).—Race track betting in Canada in the year 1931 again showed a marked decrease from the previous year. The total amount wagered in 1931 was $33,377,786 as against $38,007,-146 in 1930, a decrease of $4,629,360 or approximately 12 per cent.**

**A report issued by the Department of Agriculture states that the decrease was general in all provinces and of the twenty-eight racing associations holding meetings in 1931, which also held meetings in 1930, in twenty-two cases the betting was less, and in only six cases was there more betting than in the previous year.**

In the Province of Ontario, where by far the largest part of the race track betting is carried on, all race tracks showed a decrease.

There were 326 days of racing in Canada in 1931 as against 332 days in 1930.

MANITOBA TOTAL

The total for the Province of Manitoba was $3,101,504, betting at Polo Park amounting to $1,635,035, and at Whittier Park, $1,465,469.

Saskatoon, states the report, was the only point in Saskatchewan at which pari-mutuel betting was carried on in 1930. At a six-day meeting there, in connection with the exhibition, the sum of $179,702 was wagered. The total for Alberta was $4,632,100 for sixty-eight days of racing. At Victoria Park, Calgary, where racing was held on thirteen days, the amount bet was $569,547, at Chinook Park for seven days' racing, $367,376; at Ermonton, for six days' racing, the amount wagered was $254,390. Small meetings were also held at Cochrane, four days, $55,012; Red Deer, two days, $6,440; Lethbridge, one day, $3,544; Claresholm, one day, $1,396.

**For British Columbia the total wagers amounted to $3,498,257 for fifty-five days' racing. The figures for individual race tracks being: Brighouse Park, $1,174,028; Lansdowne Park, $1,042,089; Hastings Park, seven days' racing, $605,595; Colwood Park, thirteen days' racing, $596,806; and Willows Park, seven days' racing, $384,739.**

### *Al Brown Retains Bantam Crown by Decisioning Huat*

MONTREAL, Oct. 27 (CP).—Al Brown, tall negro from Panama, retained his bantamweight championship of the world by taking the decision over Eugene Huat, of France, in a ten-round fight here tonight, before a crowd of 12,000.

FINANCIAL FIVEPIN LEAGUE

B.C. Land — Sherratt, 633; Humphries, 468; Shanks, 493; Macdonald, 465. Total, 3,079.

Centrals—W. Leach, 579, C. May, 521; F. Cabeldu, 467; George Wilkinson, 575. Total, 2,142.

Centrals won two.

Ker & Stephenson—B. Wilson, 558; J. Ellis, 410; R. Ker, 840; D. Wickett, 455. Total, 1,963.

Heisterman & Forman—W. L. Ford, 243; C. O. Heisterman, 497; H. Hewlett, 563; T. Christie, 219; T. Hammond, 347. Total, 1,869.

Heisterman & Forman won two.

BAPCO FIVEPIN LEAGUE (Men)

Shingleens—F. Broughton, 493; A. MacIntyre, 533; R. L. Shaw, 493; K. Scott, 501; A. Sedgman, 480. Total, 2,500.

Asphaltums — R. Morris, 471; G. Farquhar, 538; J. Lorimer, 467; J. Ferrie, 559; G. Leeming, 555. Total, 2,568.

Asphaltums won two.

Satin-Glos—W. Johnston, 394; E. Shadbolt, 542; M. Paterson, 443; F. J. Psaroe, 558; T. Brown, 336; J. Clark, 263. Total, 2,435.

Ironites—L. Sharp, 581; C. Doidge, 453; H. Williams, 587; F. Archer, 597; D. Porter, 462. Total, 2,581.

Ironites won two.

Bapco 50's—M. Doyle, 524; H. Ritchie, 522; B. Devereaux, 268; G. Leckie, 480; H. Pollard, 594. Total, 2,488.

Clean-A-Floors—A. Balcom, 518; R. Tabo, 506; E. Rindley, 495; R. Reid, 552; A. Delahay, 486. Total, 2,557.

Clean-A-Floors won two.

(Women)

Porcelites—D. Vye, 424; P. Cambrey, 180; H. Fenerty, 399; L. Vye, 392; A. Applegate, 340; A. Warburton, 76. Total, 1,811.

Prudentials—K. White, 454; L. Delahay, 415; J. McNaught, 155; F. Ferris, 565; T. Ostler, 412; P. Foote, 121. Total, 2,122.

Prudentials won two.

B.C.E.R. MIXED FIVEPIN LEAGUE

Flashlights—Miss E. Giolma, 288; Miss E. Cross, 294; Miss E. Bradshaw, 257; C. Teasdale, 575; J. Loudoun, 479; handicap, 807. Total, 2,700.

Hotpoints—Miss Faickney, 380; Miss V. Nock, 373; Mrs. White, 524; R. D. Travis, 434; J. E. Flack, 562; handicap, 583. Total, 2,857.

Hotpoints won two.

Radiant Fires—Miss E. Warder, 289; W. E. Beck, 375; G. Wood, 493; N. Flack, 452; handicap, 603. Total, 2,212.

Universals—Miss M. Chadwick, 373; Miss M. Tindall, 379; Miss L. Nock, 470; L. K. O'Neill, 574; handicap, 646. Total, 2,441.

Universals won two.

Maedas—W. Patrie, 547; Miss M. Flack, 255; Miss J. Teasdale, 360; D. Marchant, 489; A. A. White, 592; handicap, 570. Total, 2,813.

Cosy Glews—Miss M. Blyth, 374; Miss A. Jaques, 314; Mrs. O'Neill, 352; Jack Woodley, 617; C. Hughes, 535; handicap, 838. Total, 2,930.

Cosy Glows won two.

## Jack Dempsey in Training

JACK Dempsey, former heavyweight champion, is shown above at his training quarters in Nevada, where he is trying to get into shape for another shot at the world's title, probably next Summer. Dempsey has been working in the coal fields and with section gangs in an attempt to harden himself for another campaign. The Manassa Mauler is shown (centre) after finishing a workout with a pair of wrestlers, Louis Miller, on the left, and Vic Christensen, right.

### *Kid Chocolate Suspended by Boxing Dukes*

HARTFORD, Conn., Oct. 27.—Kid Chocolate, junior lightweight champion, was suspended and his purse has been held up for violation of Connecticut's eight-day boxing law, Commissioner Thomas E. Donohue stated today.

Chocolate appeared against Al (Rube) Goldberg, of New York, in Jersey City last Wednesday, against the warning of Promoter Edward F. Hurley and in violation of his contract to fight here. Last night he knocked out Buck Oliva in the second round of their bout.

### *Benny Leonard Stops Italian in Third Round*

BOSTON, Oct. 27 (AP).—Benny Leonard, former lightweight champion, floored Vittorio Livan, Italian middleweight, four times before knocking him out with a right to the jaw in the third round of their ten-round contest here tonight. Leonard, who appeared in splendid trim, weighed 151, and his victim was four pounds heavier.

Army and Navy team No. 3 defeated Veterans of France in a Section "C" match of the Interservice Billiard League last night, 458 to 354. Scores follow:

| Veterans of France | | A. and N. No. 3 | |
|---|---|---|---|
| Nelson | 53 | Gardiner | 125 |
| Gilbert | 121 | Buddell | 125 |
| Robinson | 55 | Lonsden | 125 |
| Crawford | 125 | Olding | 83 |
| Total | 354 | Total | 458 |

BRITANNIA BRANCH WINS

Britannia Branch team No. 3 defeated Pro Patria No. 4 in a "C" Section match of the Interservice Billiard League last night, 500 to 375. All members of the winning side scored victories. Results follow:

| Pro Patria No. 4 | | Britannia No. 3 | |
|---|---|---|---|
| E. Espley | 103 | Joe Comier | 125 |
| E. Fox | 78 | J. Hall | 125 |
| J. Garside | 86 | T. Timmins | 125 |
| F. Hopkins | 108 | B. Durham | 125 |
| Total | 375 | Total | 500 |

## DEMPSEY WILLING TO DISCUSS OFFER FOR MIAMI FIGHT

NEW YORK, Oct. 27.—If he is really serious about that comeback attempt, Jack Dempsey can have 40 per cent of the gate receipts at a match in Miami, Fla., next February against either Victorio Campolo or Primo Carnera.

James J. Johnston, Madison Square Garden promoter, said he had been informed that the old Manassa Mauler was prepared to come East to discuss the proposition, if necessary. Dempsey, preparing for a comeback with an extensive barnstorming tour of the Far West, is now on a hunting trip in Nevada.

## COMPLETES LONG NONSTOP FLIGHT

NEW YORK, Oct. 27.—H. J. L. (Bert) Hinkler, noted Australian aviator, left North Beach airport, Long Island, about 2:15 p.m. yesterday on a nonstop flight to Kingston, Jamaica, which he completed today. There had been no advance notice of his departure and the aviation world generally was in ignorance of the flight until airport officials received a message today from Hinkler saying he had covered the distance in eighteen hours.

Airport authorities estimated the distance is about 1,800 miles.

Hinkler was flying a De Havilland Puss Moth plane, comparatively light ship with a motor developing ninety horsepower.

Shortly before he took off he spoke to Capt. Harry Rogers at the Glen Curtiss North Beach Airport of the possibility of setting a distance record for planes of the size of his craft.

Associates said he planned to continue from Kingston, Jamaica, to Natal, Brazil. It was believed he would decide at Natal whether he would carry out plans he announced last May at Toronto, to make a flight by easy stages to Africa.

## TWO GAMES TO DECIDE GRID SEMI

### B.C. and Alberta Champs to Clash Twice, With Total Points to Count

### FINAL BIG FOUR GAME CARDED HERE

VANCOUVER, Oct. 27 (CP).—Two games, total points, will decide the Western Canadian football championship semi-finals between Vancouver Athletic Club and Calgary Altomah-Tigers, it was announced today by Secretary Frank Hutchinson, of the British Columbia Canadian Football Union. The games take place November 4 and 7 with V.A.C., scheduled to leave Monday after playing Westminster Dodekas at Westminster on Saturday.

The tentative date for the western final between the British Columbia-Alberta winners and Regina, is November 11; but should V.A.C. win out, they may refuse to accept this schedule, Coach Norm Burley states. The Canadian finals do not take place until the first Saturday in December, on an eastern gridiron, and should V.A.C. cop the western title they would have a lay-off of about three weeks between the game at Regina and the Canadian final.

Meralomas and Varsity play at Athletic Park Saturday, while the "Big Four" League will wind up a week later, on November 7, with Varsity playing Victoria at Victoria.

## HOSPITAL WING DECLARED OPEN

### Ceremonies Mark Completion of $500,000 Addition to St. Paul's at Vancouver

VANCOUVER, Oct. 27.—Decked with flowers to celebrate the gala occasion, the new $500,000 wing of St. Paul's Hospital was formally opened today. The ceremonies commenced at 11:30 o'clock this morning and were continued late into the afternoon.

The morning ceremony was a religious one. Promptly at 11:30 o'clock His Excellency William H. Duke, Archbishop of Vancouver, attended by members of the clergy, pronounced the solemn blessing.

An inspection of the new six-floor, 150-bed wing then followed, after which the visiting clergy, Government representatives, civic officials and representatives of the medical profession and business world sat down to luncheon at 1 o'clock.

Hon. S. L. Howe, Provincial Secretary, represented Premier S. F. Tolmie, and Acting Mayor John Bennett, His Worship Mayor L. D. Taylor.

Sister Superior Achilles, who has played an important part in the opening of the new wing, was complimented on her work.

### *Sled-Dog Races To Be Held at Winter Sports*

BOSTON, Oct. 27.—Walter Channing, chairman of the international sled-dog racing committee, announced a demonstration sled-dog race will be included in the Olympic Winter Games for the first time in the history of the international classic.

Huskies, malamutes, Siberian Eskimos, and other types of sled-dogs, drivers, attendants and owners will assemble at Lake Placid, N.Y., February 4 to 13, for the Winter games. The sled-dog races, for a distance of twenty-five miles on two successive days, will be held February 6 and 7. At least three teams must start and finish in harness on the second day of the race. Teams must be of five, six or seven dogs.

Louis D. Hudon, of Quebec, is secretary of the international sled-dog racing committee.

### *That Body of Yours*

By James W. Barton, M.D.

HEALTH AND HAPPINESS

It is hard to understand how men and women who have brains and also good common sense allow themselves to so completely neglect the body.

The brilliant student will attend lectures, delve into all sorts of study day and night, utterly neglecting meals, exercise and sleep.

What happens?

Illness, poor health, a gradual lessening of the mental faculties just when he should be giving his best work to the world. He is unselfish in his pursuit of knowledge, but Nature demands payment for the debts he creates just the same.

Or take the hard-headed business man who decides by the time he is fifty or fifty-five that he will have enough money amassed to retire, and puts all his thoughts and energies into making money. He neglects all the essential rules of health.

What happens?

He very often has what is called a nervous breakdown, and may be of no further use to the community.

What many people seem to forget is that they can only go as far in their study, their work, in their accomplishments as their bodies will take them, and no farther. And if they would give just a few minutes of their thoughts to their bodies they would realize that, as an old philosopher said years ago, "With health, everything is a source of pleasure; without it, nothing else, whatever it may be, is enjoyable. It follows that the greatest of follies is to sacrifice the health for any kind of happiness, whatever it may be, for gain, for advancement, learning or fame, let alone for fleeting pleasures."

What does it cost in thought or energy to attain good health?

Regularity of meals, with at least five hours between meals. The eating of an all-round diet, in which at least some raw fruit or raw vegetables are eaten at least once a day.

A sufficient amount of sleep, not less than seven hours or more than nine, for most individuals.

The taking of a little daily exercise, not less than ten minutes once or twice a day, making sure that there is considerable bending of the body with knees straight. In addition to this, a ten to thirty-minute walk daily should be taken.

There is no secret about attaining good health if there is no organic disease. It simply means using common sense as to food, sleep and exercise. And good health is life's greatest asset.

### IS NEARING END OF THRILLING JOURNEY

NEW YORK, Oct. 27.—A radio message received here today announced that William Alberta Robinson, of Boston, is on the last lap of his thrilling one-man cruise around the world for which he shoved off in June, 1928, on board his thirty-two-foot yacht, the Svaap.

The intrepid sailor reported himself on the way to New York from the Canary Islands, his last stop on a journey that will have totaled 31,000 miles by the time he reaches this city.


BLUE CHINCHILLA OVERCOATS
Smart New Styles
$22.50 $27.50 $29.50
PRICE & SMITH, Ltd.
614 Yates Street

Coyle MADE IN B.C. BATTERIES
A WESTERN CANADA PRODUCT
With a Reputation
"The Coyle Battery came to us with the reputation of being the best value of its kind in the market. Our experience with it proves just that. We are glad to recommend a Coyle Battery to any motorist who is in the market for better battery service."
"Jerry" Higgins
Red Service Station
800 Yates Street Phone G 5542

When You Want Wine
Why not choose the Best? It is worth while.
Convido Port Wine
is the noblest wine of all. Has been bottled by Warre & Co., in Oporto, ever since 1670. Convido means Quality. In bottles only. Never sold in bulk. Ask for Convido.
On Sale at Liquor Vendors or direct from Government Liquor Control Mail Order Department, Victoria, B.C.
This advertisement is not published or displayed by the Liquor Control Board or by the Government of British Columbia.

ASK US ABOUT THE NEW
General Electric Radios

$89.50
Models at prices to suit every home. Each G.E. instrument is built to last and fully guaranteed.
PRICES
$89.50 $119.50 $149.50
WE MAKE THE TERMS TO SUIT YOU
KENT'S
641 Yates St. E 6013

W. & J. WILSON
Men's and Boys' Clothes
Jaeger Woollens—Burberry Coats
Established 1862
1217 Government Street Phone G 5612

2238 Consecutive Performances
This record for theatrical performances is held by the marvellous Oriental extravaganza, Chu Chin Chow, 2238 consecutive performances having been played at His Majesty's Theatre in London. It will live long in the memories of Canadian soldiers and officers who were in London during the War.


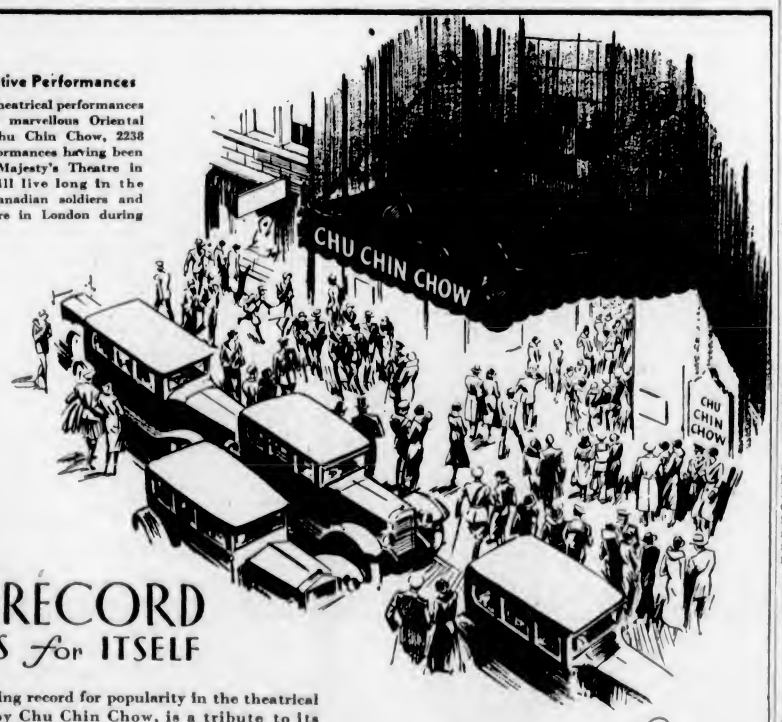



The RECORD SPEAKS for ITSELF
This outstanding record for popularity in the theatrical world, held by Chu Chin Chow, is a tribute to its satisfying beauty of costume, lighting effect and music, while Turret's record for public favour is the result of quality, mildness and fragrance constantly maintained.
After all, nothing can replace good honest tobacco; grown and ripened right out in the field under nature's own sunlight—nothing artificial about that—and the high quality is "inbred".
12 for 15c
20 for 25c
—and in flat tins of fifty and one hundred

Quality and Mildness
Turret
CIGARETTES
Manufactured by Imperial Tobacco Company of Canada, Limited

DON'T BE VAGUE—ASK FOR HAIG

You may take your caddie's advice at the first eighteen holes, but at the nineteenth rely on your own judgment and stick to
Haig
1235A
On sale at Liquor Vendors or direct from Government Liquor Control Mail Order Department, Victoria, B.C.
This advertisement is not published or displayed by the Liquor Control Board or by the Government of British Columbia.

# FINDS CURE FOR CANCER

## Sntario Physician Tells of Discovery of Serum to Halt Disease

KITCHENER, Ont., Oct. 27.—After forty years of research into the causes and effects of cancer, Dr. J. Hett, of this city, announced today that he has discovered a serum that diagnoses and also cures cancer. Dr. Hett claims he has used the serum on a sufficient number of presumably incurable cases with positively verified results.

The serum, according to Dr. Hett, is effective in the initial and advanced stages of the disease. Cases, however, that have gone into the final stages of the malady are beyond the help of the serum.

**USED IN DIAGNOSING**

The feature of the serum most interesting to the medical profession is its effectiveness in diagnosing the presence of cancer in the tissues either external or internal. According to the claims being made by Dr. Hett, patients suffering from cancerous growths, in all stages but the final, establish a definite reaction to the inoculation. There is no reaction to the serum if the patient is not a cancer sufferer.

**ARRESTS GROWTH**

Dr. Hett states that inoculation with the serum arrests the growth of the malignant tissue and thus makes feasible the combination of surgery in the treatment, as the tumor may be removed either before or after the use of the serum.

Dr. Hett is convinced cancer is of germ origin. He is now working on a media and method which he expects will render cancer germ visible.

## LABOR ANNIHILATED AS CONSERVATIVE CAUSE IS TRIUMPHANT IN BRITAIN

Continued from Page 1

Farnworth—J. S. Stones (C), 22,460; *Guy Rowson (Labor), 19,554. Conservative gain.

Accrington—Major H. A. Proctor (C.), 30,799; *T. Snowden (Labor), 18,177. Conservative gain.

Wakefield—R. G. B. Illiman (C.), 15,881; *G. H. Sherwood (Labor), 11,774. Conservative gain.

Stockton-on-Tees—H. Macmillan (C.), 29,199; *F. F. Riley (Labor), 18,168. Conservative gain.

Wallasey — *Lieut.-Col. J. T. Moore-Brabazon (C.), 40,161; J. D. Mack (Labor), 7,712. Unchanged.

**CONSERVATIVE GAIN**

St. Helen's—Capt. R. A. Spencer (C.), 36,131; *Sir J. Sexton (Labor), 23,701. Conservative gain.

Merthyr Tydfil—*R. C. Wallhead (Labor), 24,623; Sellick Davies (New Party), 10,834. Unchanged.

Dewsbury—W. Russell Rea (Nat. Lib.), 19,463; *Ben Riley (Labor), 11,101. National Liberal gain.

Bath—T. L. Guinness (C.), 24,696; S. R. Daniels (Nat. Lib.), 8,241; C. G. Desmond (Labor), 5,680. Unchanged.

Stoke Newington — Sir George Jones (C.), 16,035; F. L. Keran (Labor), 5,836. Unchanged.

Manchester, Exchange — *E. D. Fielden (C.), 24,261; E. A. Gower (Labor), 8,727. Unchanged.

Warrington—Noel Goldie (C.), 24,400; *C. Dukes (Labor), 19,055. Conservative gain.

Eccles—J. Potter (C.), 26,049; *D. L. Mort (Labor), 16,101. Conservative gain.

Bury- *Lieut.-Col. C. Ainsworth (C.), 24,975; J. Bell (Labor), 10,532. Unchanged.

Kingston-on-Thames—*Sir F. G. Penny (C.), 35,925; Capt. J. W. Fawcett (Labor), 7,613. Unchanged.

**HENDERSON BEATEN**

Burnley—Rear Admiral Gordon Campbell, V.C. (C.), 35,126; *Rt. Hon. Arthur Henderson (Labor), 26,917; James Rushton (Comm.), 512. National Independent gain.

Rossendale—Ronald Cross (C.), 16,206; W. F. Dean (Nat. Lib.), 13,089; *A. Law (Labor), 11,135. Conservative gain.

Hartlepools — *W. G. Howard Gritten (C.), 30,842; A. A. McGregor (Labor), 14,462. Unchanged.

Middlesbrough, East—E. J. Young (Nat. Lib.), 18,409; *Miss Ellen Wilkinson (Labor), 12,080. National Liberal gain.

Liverpool Exchange—*Sir James Reynolds (C.), 24,038; T. McLean (Labor), 10,894. Unchanged

Liverpool Scotland—*D. G. Logan (Labor), 15,521; Eric Errington (C.), 10,280; L. McGreo (Comm.), 1,544; Frank Abraham (Ind.), 99. Unchanged.

Liverpool East Toxteth—*P. G. Buchan-Hepburn (C.), 28,187; A. S. Doran (L.), 9,093. Unchanged.

Liverpool Fairfield—C. E. R. Brocklebank (C.), 24,616; A. Dodd (Labor), 7,960. Unchanged.

Brentword Chiswick—H. P. Mitchell (C.), 22,667; G. E. G. Catlin (Labor), 7,572. Unchanged.

**LIVERPOOL GAIN**

Liverpool, Edgehill—Sir Hugo Rutherford (C.), 19,901; *J. H. Hayes (Labor), 11,772. Conservative gain.

Reading—A. E. Hewitt (C.), 34,439; Dr. Sommerville-Hastings (Labor), 19,277; E. R. Troward (New Party), 861. Conservative gain.

Liverpool Walton—*R. Purbrick (C.), 31,335; F. A. F. Rowe (Labor), 11,183. Unchanged.

Swansea West—Lewis Jones (Nat. Lib.), 20,603; *H. W. Samuel (Labor), 14,587. Nat. Liberal gain.

**HALL CAINE BEATEN**

Liverpool Everton—F. Hornsby (C.), 12,186; H. L. Treleaven (Labor), 7,786; *Derwent Hall Caine (Nat. Lib.), 4,905. Conservative gain.

Manchester Ardwick—Captain M. G. Fuller (C.), 21,630; *Joseph Henderson (Labor), 15,664. Conservative gain.

Newport—Reginald Clarry (C.), 27,829; *James Walker (Labor), 19,238. Conservative gain.

Hackney South—Miss F. M. Graves (C.), 15,920; *Hon. Herbert Morrison (Labor), 12,827. Conservative gain.

Doncaster—A. H. Molson (C.), 27,205; *W. Paling (Labor), 22,363. Conservative gain.

Leigh—*J. Tinker (Labor), 23,965; P. T. Eckersley (C.), 21,837. Unchanged.

**TOM SHAW DEFEATED**

Preston—Captain H. A. Moreing (C.), 45,843, W. M. Kirkpatrick (C.), 6,276; *Rt. Hon. Tom Shaw (Labor), 25,710; E. Porter (Labor), 24,660. Two Conservative gains.

Blackburn (2)—Lieut.-Colonel Sir Walter Smiles (C.), 50,105; G. S. Elliston (C.), 49,593; *Mrs. M. Hamilton (Labor), 25,643; *T. H. Gill (Labor), 25,030. Two Conservative gains.

Manchester Hulme — Lieut.-Col. Sir Joseph Nall (C.), 25,185; *A. McElwee (Labor), 9,212; Sir John William Pratt (New Party), 1,565. Conservative gain.

Hackney North—*A. U. M. Hudson (C.), 20,545; E. G. Bowles (Labor), 9,022. Unchanged.

Ipswich—*Sir John Ganzoni (C.), 29,782; R. F. Jackson (Labor), 17,490. Unchanged.

Chelsea — *Rt. Hon. Sir Samuel Hoare (C.), 23,015; Gilbert Foam (Labor), 4,726. Unchanged.

Batley and Morley—W. Wills (C.), 26,378; *Sir Ben Turner (Labor), 16,700. Conservative gain.

Liverpool West Toxteth—G. T. Wilson (C.), 20,613; *J. Gibbons (Labor), 14,978. Conservative gain.

**WALLACE GOES DOWN**

Blackpool—Capt. G. C. Erskine-Bolst (C.), 53,010; Edgar Wallace (L.), 19,524. Unchanged.

Battersea North— Commander A. Marsden (C.), 18,688; *W. Saunders (Lab.), 11,985; S. Saklatvala (Comm.), 3,021. Conservative gain.

Manchester Withington — E. L. Fleming (C.), 36,097; Philip Guedalla (Nat. Lib.), 21,379. Conservative gain.

Southport—R. S. Hudson (C.), 30,307; R. M. Hughes (Nat. Lib.), 13,983. Unchanged.

Manchester Gorton—E. A. Shackleton-Bailey (C.), 21,288; *J. Compton (Labor), 16,316; Christopher Flanagan (Comm.), 1,000. Conservative gain.

Rotherham — G. Herbert (C.), 23,596; *F. W. Lindley (Labor), 22,832. Conservative gain.

Liverpool, Wavertree — *A. R. Nall-Caine (C.), 33,476; C. G. Clarke (Labor), 9,503. Unchanged.

Lincoln—W. S. Liddall (C.), 20,686; *R. A. Taylor (Labor), 14,455. Conservative gain.

Sheffield Park—Ira Shirley-Benn (C.), 26,392; *G. Latham (Labor), 15,763. Conservative gain.

West Bromwich—A. Ramsay (C.), 17,729; *Rt. Hon. F. Roberts (Labor), 17,204; W. Gamage (Nat. Lib.), 3,851. Conservative gain.

Swansea East — David Williams (Labor), 17,126; R. D. Chaike (Nat. Lib.), 13,175. Unchanged.

Birmingham, Ladywood — Geoffrey Lloyd (C.), 23,057; *Wilfrid Whiteley (Labor), 9,957. Conservative gain.

York—L. R. Lumley (C.), 30,216; *F. W. Burgess (Labor), 16,310. Conservative gain.

Bootle — Colonel C. Dew Cruickshank (C.), 22,966; *K. Kinley (Labor), 14,160. Conservative gain.

Twickenham—*Sir John Ferguson (C.), 39,161; P. Holme (Labor), 13,763. Unchanged.

Hackney Central—J. C. Lockwood (C.), 16,963; *F. C. Watkins (Labor), 9,295; L. D. Franklin (L.), 6,316. Conservative gain.

Gloucester — *H. L. Boyes (C.), 28,747; C. Fox (Labor), 9,233. Unchanged.

**GREENWOOD DEFEATED**

Nelson and Colne—Linto T. Thorpe (C.), 28,747; *Rt. Hon. A. Greenwood (Labor), 21,063. Conservative gain.

Hammersmith North—Hon. Mary Pickford (C.), 18,815; *J. P. Vardner (Labor), 11,838; E. F. Branley (Comm.), 697; Ronald Braden (New Party), 231. Conservative gain.

Wolverhampton East — *Geoffrey Mander (Nat. L.), 14,925; Major A. T. Taylor (C.), 12,628; J. Smith (Labor), 6,340. Unchanged.

Liverpool Kirkdale—R. Rankin (C.), 14,303; *E. Sandham (Labor), 9,531; Rev. H. D. Longbottom (Protestant), 7,934. Conservative gain.

St. Marlebone—*Sir Rennell Rodd (C.), 39,976; E. A. Whitefield (Labor), 6,157. Unchanged.

Liverpool West Derby—*Sir John Sandeman Allen (C.), 32,202; J. J. Cleary (Labor), 9,079.

Battersea South—H. R. Selley (C.), 27,857; *W. Bennett (Labor), 12,822; L. T. Cumming (New Party), 908. Conservative gain.

Darlington—C. U. Peat (C.), 24,416; *A. Shepherd (Labor), 15,598. Conservative gain.

Stoke-on-Trent, Burslem—W. Allen (C.), 18,647; *Andrew MacLaren (Labor), 16,248; R. Entwhistle (Ind.), 401. Conservative gain.

Ogmore—*Ed. Williams (Labor), 23,064; Sir Thomas Jones (C.), 11,653; J. R. Campbell (Comm.), 3,059. Unchanged.

**BEATS CLINES**

Manchester, Platting—A. E. L. Chorlton (C.), 23,588; *Rt. Hon. J. R. Clines (Labor), 17,798. Conservative gain.

Manchester Rusholme—*Sir Boyd Merriman (C.), 24,817; J. Ashead (Labor), 6,319; F. C. Thornborough (L.), 658. Unchanged.

Manchester Mosside—*Sir Gerald Hurst (C.), 23,274; A. Emil Davis (Labor), 8,214. Unchanged.

Halifax—Gilbert Gledhill (C.), 36,731; *A. W. Longbottom (Labor), 16,601; Frank Sykes (L.), 2,578. Conservative gain.

Richmond—*Sir Newton Moore (C.), 35,333; J. L. Thomson (Labor), 6,400. Unchanged.

Sheffield, Hillsborough — J. G. Graithwaite (C.), 23,819; *Rt. Hon. A. V. Alexander (Labor), 17,319. Conservative gain.

Dudley—D. Joel (C.), 16,009; W. Hodgkiss (Labor), 12,105. Conservative gain.

Rochdale—Major T. E. Jesson (C.), 25,346; *W. T. Kelly (Labor), 18,329. V. E. Dodds (Nat. Lib.), 12,574. Conservative gain.

Sheffield, Central—W. W. Boulton (C.), 21,589; *P. C. Hoffman (Labor), 13,212. Conservative gain.

Birmingham, Moseley—*F. J. Hannon (C.), 53,041; F. V. Lloyd (Labor), 13,399. Unchanged.

**SAMUEL VICTORIOUS**

Darwen—*Rt. Hon. Sir Herbert Samuel (Nat. Lib.), 18,923; Capt. Alan Graham (C.), 14,636; Charles Rothwell (Labor), 5,184. Unchanged.

Wigan—*J. A. Parkinson (Labor), 23,544; G. D. Roberts (C.), 22,526. Unchanged.

Smethwick—Capt. A. R. Wise (C.), 20,245; W. E. Lawrence (Labor), 13,927. Conservative gain.

**WOMAN BEATS WOMAN**

Wallsend—Miss Irene Ward (C.), 25,909; *Rt. Hon. Miss Margaret Bondfield (Labor), 18,393. Conservative gain.

Stoke-on-Trent — Mrs. Ronald Copeland (C.), 19,918; Ellis Smith (Labor), 13,264; *Sir Oswald Mosley (New party), 10,534. Conservative gain.

Bradford North—E. Ramsden (C.), 31,517; Philip Butler (Labor), 12,401. Conservative gain.

Acton—H. J. Duggan (C.), 24,196; *J. F. Shillaker (Labor), 11,924. Conservative gain.

Birkenhead West—Major J. Sandeman Allen (C.), 22,336; *W. H. Egan (Labor), 12,671. Conservative gain.

Keighley—Capt. G. S. H. Watt (C.), 19,079; *Hon. H. B. Lees-Smith (Labor), 13,192; W. J. C. Briggs (Nat. Lib.), 9,044. Conservative gain.

Newcastle-on-Tyne Central — C. Dennville (C.), 20,309; *Rt. Hon. Sir Charles Trevelyan (Labor), 12,136. Conservative gain.

Walthamstow West—*V. L. McEntee (Labor), 14,144; Claude H. Grundy (C.), 13,137; S. W. Robinson (Nat. Lib.), 4,053. Unchanged.

**LARGE MAJORITY**

Croydon South—*Sir W. Mitchell-Thompson (C.), 40,672; T. Crawford (Labor), 9,950. Unchanged.

Bradford South — H. Holdsworth (Nat.-L.), 31,531; *W. Hirst, (Labor), 15,994. National-Liberal gain.

Deptford—D. A. Hanley (C.), 26,558; *C. W. Bowerman (Labor), 22,244. Conservative gain.

Sheffield Attercliffe—Cecil Pike (C.), 15,185; *C. H. Wilson (Labor), 15,020; C. Fletcher (Comm.), 2,790. Conservative gain.

Birmingham, Erdington—J. Fales (C.), 35,672; C. J. Simmons (L.), 16,676. Conservative gain.

**NATIONAL-LABOR GAIN**

Finsbury (London)—*G. M. Gillet (Nat.-Labor), 17,292; T. Williams (Labor), 10,133. National-Labor gain.

Wolverhampton, Bilston—G. Peto (C.), 20,620; J. Baker (Labor), 16,847. Conservative gain.

Bethnel Green Northeast—Major H. Bathan (L.), 13,135; William Barrett (Labor), 10,368. Unchanged.

Walsall—J. A. Lackie (Nat.-L.), 30,507; *J. J. McShane (Labor), 23,952. National-Liberal gain.

Bristol East—Sir Stafford-Gripps (Labor), 19,435; J. N. Sproull (C.), 19,006. Unchanged.

Woolwich West—Rt. Hon. Sir Kingsley-Wood (C.), 26,441; J. Reeves (Labor), 14,520. Unchanged.

Tynemouth, Northumberland—*A. W. Russell (C.), 17,607; Stanley Holmes (Nat.L.), 8,295; T. L. Knight (Labor), 8,110. Unchanged.

Birmingham, Handsworth—*Commander Oliver Locker-Lampson (C.), 39,989; L. Anderson Fenn (Labor), 8,594. Unchanged.

Kensington North—J. A. L. Duncan (C.), 27,860; *F. R. West (Labor), 15,843. Conservative gain.

Woolwich East—*G. Hicks (Labor), 16,658; Captain J. F. Finn (C.), 16,050. Unchanged.

Camberwell, North — *C. G. Ammon (Labor), 5,869; A. L. Bateman (C.), 10,634. Conservative gain.

Fulham West — *Sir Cyril Cobb (C.), 24,257; J. W. Banfield (Labor), 12,164. Unchanged.

Shoreditch — C. H. Summersby (National L.), 19,596; *E. Ernest Thurtle (Labor), 14,988. National Liberal gain.

Bradford, Central — G. H. Eadle (C), 24,986; *W. Leach (Labor), 15,697. Conservative gain.

Manchester Blackley — J. Lees-Jones (C.), 15,717; *P. M. Oliver (L.), 11,382; W. A. Burke (Labor), 672. Conservative gain.

Birmingham, Duddeston — C. E. Simmonds (C), 16,332; *G. F. Sawyer (Labor), 9,789; Bernard Moore (Comm.), 327; Jesse Williams (New Party), 284. Conservative gain.

**AMERY WINS**

Birmingham, Sparkbrook — Rt. Hon. L. C. M. S. Amery (C.), 23,517; G. Archibald (Labor), 8,538. Unchanged.

Sheffield, Brightside—H. F. Russell (C.), 20,270; *F. Marshall (Labor), 15,528; J. T. Murphy (Comm.), 1,571; E. C. Snelgrove (New Party), 847. Conservative gain.

Newcastle-on-Tyne, North — *Sir Nicholas Grattan-Doyle (C.), 30,245; R. J. Thompson (Labor), 5,791. Unchanged.

Newcastle-on-Tyne, West — Dr. J. W. Leech (C.), 28,569; *J. Paling (Labor), 13,514. Conservative gain.

Bristol, South — W. K. Lindsay (C), 26,694; A. G. Walkden (Labor), 17,174. Conservative gain.

Bethnal Green, Southwest—*Percy Harris (L.), 10,176; W. T. Humphreys (Labor), 3,933; J. Vaughan (Comm.), 2,970. Unchanged.

Manchester, Clayton—W. C. Flanagan (C.), 22,072; *J. E. Sutton (Labor), 17,169. Conservative gain.

West Houghton, Lancashire—*R. J. Davies (Labor), 19,301; Peter Higson (C.), 16,801. Unchanged.

**CRUSHING DEFEAT**

Leicester, West — E. H. Pickering (National L.), 26,862; *F. W. Petherick-Lawrence (Labor), 12,923. National Liberal gain.

Fulham, East—*Colonel Sir Kenyon Vaughan-Morgan (C.), 23,438; Sir H. J. Maynard (Labor), 8,917; J. H. Greenwood (National L.), 1,788. Unchanged.

Oldham (2) — A. Crossley (C.), 50,693; Hamilton W. Kerr, 50,395; *Rev. Gordon Lang (Labor), 28,629; *J. Wilson (Labor), 26,361.

Bermondsey - Rotherhithe — Mrs. Runge (C.), 11,663; *Ben Smith (Labor), 11,536. Conservative gain.

Bradford East—J. Hepworth (C.), 22,532; *F. W. Jowett (Labor), 15,779. Conservative gain.

Finchley—*Major Hon. E. Cadogan (C.), 34,384; J. G. Stone (Labor), 6,440. Unchanged.

Paisley—Hon. J. P. Maclay (Nat. Lib.), 26,187; *James Welsh (Labor), 16,183. National Liberal gain.

Greenock — *Sir Godfrey Collins (Nat. Lib.), 18,013; Thomas Irwin (Labor), 10,850; A. Ferguson (Com.), 6,440. Unchanged.

Aberavon—W. G. Cove (Labor), 23,029; E. Curran (Nat. Lib.), 16,378. Unchanged.

Bristol Central—Lord Apsley (C.), 22,379; *J. H. Alpass (Labor), 15,143. Unchanged.

Birmingham Kindsnorton—*Maj. L. B. Thomas (C.), 22,063; G. R. Mitchinson (Labor), 11,016; A. P. Marshall (Lib.), 5,294. Unchanged.

**"NANCY" WINS**

Plymouth Sutton — Viscountess Astor (C.), 24,277; George Ward (Labor), 14,073. Unchanged.

Walthamstowe East—Sir Brograve Bauchamp (C.), 18,815; *H. W. Wallace (Labor), 9,983; A. C. Crane (Nat. Lib.), 3,198. Conservative gain.

Woodgreen—*Rt. Hon. G. Locker-Lampson (C.), 44,364; E. P. Bell (Labor), 11,980. Unchanged.

Birmingham Aston—Capt. O. J. Hope (C.), 22,958; T. J. May (Labor), 6,212; *E. J. St. L. Strachey (Ind.), 3,236. Conservative gain.

Paddington North — *D. Bracken (C.), 23,901; Dr. Esther Richards (Labor), 9,597. Unchanged.

Normanton — *D. Hall (Labor), 22, 877; J. Cumberbirch (C.), 9,974. Unchanged.

Bermondsey West—Dr. A. Salter (Labor), 10,039; N. A. H. Bower (C.), 9,948; W. Hannington (Communist), 873. Unchanged.

Rochester Gillingham—*Sir Robert Gower (C.), 20,277; Mrs. C. N. Wadham (Labor), 9,013. Unchanged.

Rochester Chatham — Sir Park Goff (C.), 19,991; *Oliver Baldwin (Labor), 10,837; Martin Woodroffe (New Party), 1,135. Conservative gain.

Croydon North—*Lieut.-Col. G. K. M. Mason (C.), 45,595; H. W. Hay (Labor), 10,795. Unchanged.

Leicester South — *Capt. Charles Waterhouse (C.), 32,767; J. Dugdale (Labor), 9,892. Unchanged.

**SIR AUSTEN'S TRIUMPH**

Birmingham West—*Rt. Hon. Sir Austen Chamberlain (C.), 22,488; O. T. Willey (Labor), 10,507. Unchanged.

Middleton and Prestwich — *Sir Alexander Sandeman (C.), 31,702; T. McCall (Labor), 10,798. Unchanged.

Newcastle-on-Tyne North — *Sir Robert Aske (Nat. Lib.), 24,522; Lieut.-Col. Maurice Alexander (Labor), 14,176. Unchanged.

Portsmouth Central—Hon. Ralph Beaumont (C.), 24,623; *W. P. Hall (Labor), 14,512. Conservative gain.

Plymouth Drake — Capt. F. E. Guest (C.), 25,063; *J. J. Moses (Labor), 12,669. Conservative gain.

Pudset and Otley—*C. G. Gibson (C.), 31,701; W. Pickles (Labor), 10,013. Unchanged.

Hendon — *Rt. Hon. Sir Philip Cunliffe-Lister (C.), 66,305; Mrs. Blanco White (Labor), 15,305. Unchanged.

Camberwell Peckham — Viscount Borodale (C.), 19,458; *John Beckett (Labor), 11,217; Capt. Herbert Beaumont (Labor), 1,350; E. Titler (Nat. Labor), 1,442. Conservative gain.

**NATIONAL GAINS**

Dundee — Miss Florence Horsbrugh (C.), 48,556; Dinglefoot (Nat. Lib.), 52,048; *Marcus (Labor), 32,573; *E. Scrymgeour (Ind. Labor), 32,229; R. Stewart (Communist), 10,264. One Conservative and one National Liberal gain.

Campbell Northwest — J. D. Cassells (C.), 17,581; Hector Hughes (Labor), 8,693. Conservative gain.

Bristol North — R. H. Bernays (Nat. Lib.), 27,040; *Walter Ayles (Labor), 13,862. National Liberal gain.

Southwark Southeast—Lieut.-Col. E. G. Powell (C.), 11,063; *T. E. Naylor (Labor), 9,678. Conservative gain.

Greenwich — Sir George Hume (C.), 29,268; *E. T. Palmer (Labor), 13,722; Mrs. K. Duncan (Comm.), 2,024. Conservative gain.

Royton—H. Sutcliffe (Nat. Labor), 21,044; G. Illingworth (Labor), 5,913; R. F. Walker (L.), 14,142. National Labor gain.

Ince—R. G. MacDonald (Labor), 23,237; R. Catterall (C.), 13,440. Unchanged.

Dartford—F. Clarke (C.), 34,095; *J. E. Mills (Labor), 27,349. Conservative gain.

Hampstead—*G. Balfour (C.), 36,928; Harry Smith (Labor), 5,475. Unchanged.

Leicester—A. M. Lyons (C.), 30,365; E. F. Wise (Labor), 13,811. Conservative gain.

Southend-on-Sea — *Lady Iveigh (C.), 46,564; A. E. Bechervaise (Labor), 7,741. Unchanged.

Bristol West—*C. T. Culverwell (C.), 43,204; F. G. White (Labor), 8,875. Unchanged.

Southwark North—E. A. Strauss (Nat. L.), 13,045; *G. Isaacs (Labor), 7,053. National Liberal gain.

Birmingham Yardley—E. W. Salt (C.), 32,061; *A. G. Gossling (Labor), 16,640; Captain E. G. Bartley (New Party), 479. Conservative gain.

Southwark Central — M. Horobin (Nat. Ind.), 15,913; *Harry Day (L.), 8,466. National Independent gain.

Camberwell Dulwich—*Lieut.-Col. Sir Frederick Hall (C.), 21,572; Fred Hughes (Labor), 4,747; C. R. Cooke (Nat. L.), 3,924. Unchanged.

**THOMAS' VICTORY**

Derby—*Rt. Hon. J. H. Thomas (Nat. Labor), 49,247; W. A. Reid (C.), 47,279; *W. R. Raynes (Labor), 21,841; Walter Halls (Labor), 20,241. One Conservative and one National Labor gain.

Plymouth Devonport—*L. Hore-Beshra (Nat. L.), 23,459; Paul Reed (Labor), 9,039. Unchanged.

Birmingham Edgbaston — *Right Hon. Neville Chamberlain (C.), 33,085; W. W. Blaycock (Labor), 5,157. Unchanged.

Birkenhead East — H. Graham White (Nat. L.), 26,839; Charles McVey (Labor), 9,863. Unchanged.

Wolverhampton West—Sir Robert Bird (C.), 26,181; *W. J. Brown (Ind. Labor), 17,090. Conservative gain.

Enfield—Lieut.-Colonel R. D. Applin (C.), 24,532; W. Mellor (Labor), 13,646. Conservative gain.

**ADMIRAL DEFEATED**

Portsmouth, North—*Sir Bertram Falls (C.), 26,331; Rear Admiral K. G. Dewar (Labor), 12,182. Unchanged.

Chester — *Sir Charles Cayzer (C.), 18,174; Aubrey-Herbert (L.), 11,770; G. Lewis (Labor), 5,186. Unchanged.

Birmingham, Deritend — J. S. Crooke (C.), 21,786; *F. Longden (Labor), 11,162. Conservative gain.

Poplar, Bow and Bromley—*Rt. Hon. George Lansbury (Labor), 16,306; D. L. R. Guthrie (C.), 11,642. Unchanged.

Middlesbrough, West—*E. Kingsley-Griffith (C.), 26,011; H. Kegle (Labor), 13,040. Unchanged.

Portsmouth, South—*Sir Herbert Cayzer (C.), 32,634; W. J. Beck (Labor), 7,715. Unchanged.

Ealing—Sir Frank Sanderson (C.), 32,792; J. W. Maycock (Labor), 6,857. Unchanged.

Hammersmith, South—Dr. Douglas Cooke (C.), 21,018; *D. Chater (Labor), 8,390. Conservative gain.

Pontypool—*Tom Griffiths (Labor), 18,981; T. Keens (Nat. L.), 14,709. Unchanged.

Sheffield, Hallam—*L. W. Smith (C.), 26,857; H. McChee (Labor), 7,807. Unchanged.

Tottenham, South—Noel Palmer (Nat. Labor), 17,824; *F. Messer (Labor), 12,502. Nat. Labor gain.

Lewisham, West—*Sir Philip Dawson (C.), 34,289; Michael E. Stewart (Labor), 9,956. Unchanged.

Lewisham, East — *Lieut.-Colonel Sir Asheton Pownall (C.), 41,354; J. C. Wilmot (Labor), 20,485. Unchanged.

**DOUBLE VICTORY**

Bolton—Sir John Haslam (C.), 63,402; Major C. F. Entwhistle (C.), 66,385; *Albert Law (Labor), 33,736; *M. Brothers (Labor), 32,049. Two Conservative gains.

Forfar—W. T. Shaw (C.), 13,912; W. Scott (L.), 8,731. Unchanged.

Kilmarnock — *Craigie Aitcheson (Nat. Labor), 21,803; John Pollock (Labor), 14,767. Nat. Labor gain.

Montrose—*Sir Robert Hutchinson (Nat. L.), 17,212; A. E. MacIntosh (Labor), 5,137. Unchanged.

South Ayrshire—J. Orr MacAndrew (C.), 16,675; *J. Brown (Labor), 13,733. Conservative gain.

Paddington, South—*Vice-Admiral E. A. Taylor (C.), 27,206; Miss Lucy Cox (Labor), 4,532. Unchanged.

Huddersfield — William Mabane (Nat. L.), 47,056; *J. H. Hudson (Labor), 20,034. Nat. L. gain.

Harrow—*Major Isidore Salmon (C.), 48,068; G. S. Sandilands (Labor), 14,241; H. C. Banting (L.), 5,444. Unchanged.

Ayr — *Lieut.-Colonel T. C. R. Moore (C.), 28,256; Mrs. C. M. Shaw (Labor), 9,974. Unchanged.

Willesden, East—*D. G. Sommerville (C.), 28,993; W. Davies-Lloyd (Labor), 10,010; Joseph Bridges (Nat. L.), 7,684. Unchanged.

Tottenham, North—E. Doran (C.), 22,172; *R. G. Morrison (Labor), 17,651. Conservative gain.

Edmonton—J. R. Chalmers (C.), 18,774; *F. A. Broad (Labor), 14,250. Conservative gain.

Willesden, West—Mrs. H. R. Tate (C.), 23,910; *S. P. Viant (Labor), 15,550. Conservative gain.

Poplar South—D. Adams (Labor), 16,253; H. L. Jones (Nat. Lib.), 11,965. Unchanged.

Wandsworth Central—Sir Henry Jackson (C.), 19,159; J. L. Cohen (Lab.), 7,512; Marshall Diston (New Party), 424. Conservative gain.

Swindon—Sir Reginald Mitchell-Banks (C.), 22,756; *Rt. Hon. Dr. Christopher Addison (Lab.), 17,962. Conservative gain.

Carlisle—Brig.-Gen. E. J. Spears (C.), 18,079; *G. Middleton (Lab.), 13,445. Conservative gain.

Barrow-in-Furness—Sir J. Walker Smith (C.), 20,794; David Adams (Lab.), 15,835. Conservative gain.

**RE-ELECTED IN HENLEY**

Henley—*Capt. R. R. Henderson (C.) 24,015; R. B. Matthews (Nat. Lib.), 5,111; F. J. Hembury (Lab.), 3,809. Unchanged.

Colchester—*O. Lewis (C.), 22,285; Comm. E. Aylmer Digby (Lab.), 10,725. Unchanged.

Leeds North—*O. Peake (C.), 24,964; L. J. Edwards (Lab.), 9,427, Unchanged.

Saffron Walden—*R. A. Butler (C.), 22,501; S. S. Wilson. (Labor), 6,468. Unchanged.

Yeovil—*Major G. F. Davies (C.), 20,165; P. H. Heffer, (Nat. Lib.), 14,046; Hamilton Fyfe (Labor), 5,377. Unchanged.

**CAPTURES COVENTRY**

Coventry—Capt. W. F. Strickland (C.), 44,305; *P. J. Noel Baker (Labor), 28,311. Conservative gain.

Ilkeston—A. J. Flint (Nat. Lab.), 17,587; *Geo. Oliver (Labor), 17,585. Nat. Labor gain.

Hereford— J. P. Thomas (C.), 19,418; *H. F. Owen (Lib.), 12,465. Conservative gain.

Northampton—Sir Mervin Manningham-Buller (C.), 34,817; *C. L. Malone (Labor), 15,898. Conservative gain.

Frome—Viscount Weymouth (C.), 24,858; *F. Gould (Labor), 17,748. Conservative gain.

Wandsworth, Clapham—*Sir John Leigh (C.), 21,648; Miss Hilde Browning (Labor), 7,317; J. H. Clarke (Nat Lib.), 2,889. Unchanged.

Leeds West—V. Adams (C.), 24,701; *T. W. Stamford (Labor), 14,354. Conservative gain.

Bromley—*E. T. Campbell (C.), 47,077; B. B. Gillis (Labor), 9,265. Unchanged.

**MISS LYOYD GEORGE WINS**

Anglesey — *Miss Megan Lloyd George (Lib.), 14,839; Albert Hughes (C.), 10,612. Unchanged.

Romford—W. G. Hutchison (C.), 50,097; *H. T. Muggeridge (Labor), 21,416. Conservative gain.

Shipley—*J. E. Lockwood (C.), 27,304; W. A. Robinson (Labor), 472; W. J. Leaper (New Party), 601. Unchanged.

Wandsworth Balham and Tooting —*Sir Alfred Butt (C.), 28,592; P. F. Pollard (Labor), 9,780. Unchanged.

Gilford—*C. A. Rhys (C.), 39,008; S. Peck (Labor), 6,242. Unchanged.

Bournemouth — *Brig.-Gen Sir Henry Page-Croft, (C.), 39,859; J. H. Collingbourne (Lab.), 9,943. Unchanged.

Cardiff Central—*Sir Ernest Bennett (Nat. Lab.), 24,120; N. Archibald (Lab.), 10,758. Nat. Lab. gain.

**CONSERVATIVE WINS**

Wandsworth, Streatham — *Sir Wm. Lene-Mitchell, (C.), 30,358; Mrs. R. B. Fraser (Lab.), 5,345. Unchanged.

Ilford—*Sir Geo. Hamilton (C.), 43,737, P. Astins (Lab.), 12,163; Dr. R. Thomas (Nat. Lib.), 9,179. Unchanged.

Sudbury—*Col. H. W. Burton (C.), 13,500; Alan Sainsburg (Lib.), 10,929. Unchanged.

Holderness—S. S. Savery (C.), 21,560; Miss A. M. Mackintosh (Lib.), 10,417; J. L. Schultz (Lab.), 2,927. Unchanged.

Leominster—*Sir E. W. Shepperton (C.), 15,916; G. A. Edinger (Nat. Lib.), 9,803. Unchanged.

**LEEDS GAIN**

Leeds, South—B. N. Whiteside (C.), 14,881; *H. C. Charleton (Lab.), 14,156; Capt. F. Benet (Nat. Lib.), 6,291. Conservative gain.

Grantham—*Sir Victor Warrender (C.), 27,164; M. W. Moore (Lab.), 12,110. Unchanged.

Wandsworth, Putney—*Samuel (C.), 27,318; J. C. Lawder (Lab.), 6,172. Unchanged.

Malden — *Lieut.-Col. E. A. Ruggles-Brise (C.), 22,055; W. F. Townbee (Lab), 9,078. Unchanged.

**Scores Victory**

SIR PHILIP SASSOON

former Under-Secretary of State for Air in the British Government, who scored a brilliant win over his lone opponent, Miss G. M. Coleman, Labor, in the Hythe, Kent, division. Miss Coleman received only 3,606 against Sir Philip's 20,277. Sir Philip is said to be one of the wealthiest bachelors in the world. He visited Canada and the United States early this year on a lecture tour.

**VICTORIOUS**

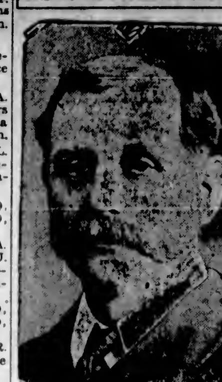

RT. HON. GEORGE LANSBURY

member of the National Cabinet, who defeated D. L. R. Guthrie, Conservative, in the Poplar Bow and Bromley division, London, increasing his Labor majority by nearly 5,000.

**VICTORIOUS**

VISCOUNTESS NANCY ASTOR

candidate for Plymouth, Sutton, who secured a handsome majority of more than 10,000 over George Ward, straight Labor. The final unrevised figures gave her 24,277 and Mr. Ward 14,073.

**DEFEATED**

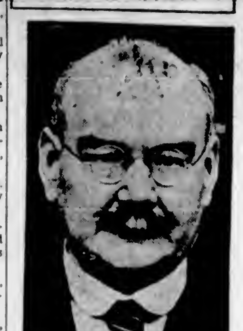

RT. HON. TOM SHAW

Minister of War in the late Labor Cabinet, was defeated in Preston, where Conservatives captured the dual seats.

**Loses Manchester**

RT. HON. J. R. CLYNES

former British Home Secretary, who was defeated in the Platting division of Manchester in yesterday's polling, by A. E. L. Chorlton, Conservative. Mr. Clynes, who ran as a straight Laborite, was defeated by 23,588 to 17,798.

**VICTORIOUS**

RT. HON. SIR SAMUEL HOARE

Secretary for India in the National Government, was re-elected with 23,405 votes against 4,726 polled by Gilbert Foan, Labor.

**DEFEATED**

RT. HON. MARGARET BONDFIELD

Minister of Labor in the Labor Government, was defeated in Wallsend by Miss Irene Ward, Conservative.

**VICTORIOUS**

SIR HERBERT SAMUEL

Leader of the National Liberals, won the three-cornered contest in Darwen, polling 18,923 votes, against 14,636 recorded for Capt. Alan Graham, Conservative, and 5,184 for Charles Rothwell, Labor.

**ELECTED**

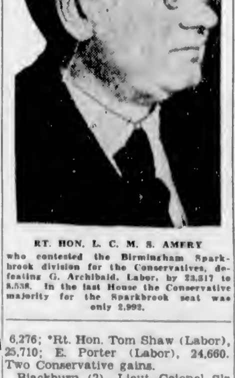

RT. HON. L. C. M. S. AMERY

who contested the Birmingham Sparkbrook division for the Conservatives, defeating G. Archibald, Labor, by 23,517 to 8,538. In the last House the Conservative majority for the Sparkbrook seat was only 2,992.

**Wins Birmingham**

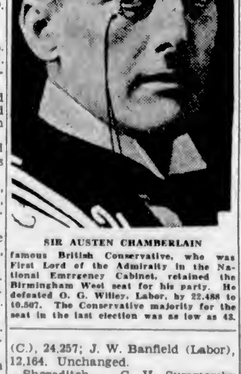

SIR AUSTEN CHAMBERLAIN

famous British Conservative, who was First Lord of the Admiralty in the National Emergency Cabinet, retained the Birmingham West seat for his party. He defeated O. G. Willey, Labor, by 22,488 to 10,507. The Conservative majority for the seat in the last election was as low as 43.

**DEFEATED**

RT. HON. H. V. ALEXANDER

First Lord of the Admiralty in the Labor Government, was defeated by J. C. Braithwaite, Conservative, who scored a majority of 6,000 in Sheffield, Hillsborough.

## New Marconi Brings in Japan at Noon

**Fletcher Bros., Sponsoring Latest Set in Victoria, Report First-Rate Results**

A notable triumph of radio engineering is the introduction of new Short-Long Wave Marconi receiving set which not only makes available all the programmes of ordinary reception but provides many entirely different ones which can only be heard on the short wave band. Fletcher Bros. sponsor the Marconi Short-Long Wave radio in Victoria and those who have already tried the set report interesting results. Station JOAK at Tokio was picked up at noon a few days ago. Announcement was in both Japanese and English and was followed by a concert of Japanese music. The announcer repeatedly called for station KKW, but evidently without response. Programmes from Schenectady, New York and Winnipeg Grain Exchange were also picked up during daylight hours, as also were aviation instructions for planes flying in Southern California. Unquestionably the duplex receiver offering both short and long wave programmes opens a vast field of radio enjoyment and will be welcomed by those who desire more than the ordinary radio set is capable of providing. ***

## WOMEN BETTER ELECTIONEERS

### Denies Men Are More Efficient as Campaign Workers

MONTREAL, Oct. 27.—"Men don't know anything about work at election time in comparison with what the women do," declared Mrs. John Scott, who in a recent speech before the Laurier-Outremont branch of the Women's Conservative Association of Montreal and district, replied to certain remarks reported to have been made by Grattan O'Leary, a journalist in Ottawa, at a "ladies' day" gathering of a club in the capital. One of these remarks was said to be to the effect that women in election work were only 1 per cent as efficient as men.

"Women work very hard at elections, and without remuneration," Mrs. Scott asserted. "I know that from experience." In proof of their efficiency, Mrs. Scott mentioned that Mr. Taschereau at Sherbrooke had said it was the work of the women that had elected Mr. Howard. On behalf of a candidate in one constituency, over a thousand letters had been written by a woman worker to electors who were at Summer resorts, Mrs. Scott said, urging them to come back to the city to vote.

**NO ENCOURAGEMENT**

Mrs. Scott denied the contention of Mr. O'Leary that women have not justified their being in politics. They had not receive any encouragement. While it was true there is only one woman in the Federal Parliament, Mrs. Scott maintained this was no indication of their indifference or inefficency. Women were either not chosen as candidates—and thus lacked the backing of party funds—or were nominated in constituencies known to be hopeless. Lady Astor, for instance, was a wealthy woman, she pointed out, aud could afford to spend large sums in her campaigns. But women, speaking in a general way, had no money. The request had been made during the last elections that the arty put up at least one woman candidate in each province, but no notice was taken, Mrs. Scott said.

As for represenation in the Senate, Mrs. Scott concluded, it was owing to the action taken by women that their sex was declared by the Privy Council to be eligible for appointment.

## *Irish Nuns Vote For First Time*

BELFAST, Oct. 28 (CPC).—There was great to-do at Strabane, in County Tyrone, when thirty nuns marched from their convent to mark their ballots in the British general election yesterday. It was the first time Irish nuns had voted.

## WINSTON CHURCHILL GIVEN BIG MAJORITY

LONDON, Oct. 28. (AP)—Rt. Hon. Winston Churchill, running as a Conservative in the Epping Division of Essex County, was elected to the House of Commons in a three-cornered fight against a Liberal and a Labor candidate. He got a majority of 20,286.

## DR. CHRIS ADDISON IS DEFEATED IN SWINDON

LONDON, Oct. 28.—Together with many of his former colleagues, Rt. Hon. Dr. Christopher Addison, Minister of Agriculture in the last Labor Government, was defeated. Turning an adverse total of 2,161 in 1929 into a favorable majority of 4,794, Sir Reginald Mitchell-Banks, Conservative, captured the Swindon seat. Starting his Parliamentary life as a Liberal, Dr. Addison joined the Labor Party in 1921. During the war for a brief time he was Minister of Munitions and later Minister of Health.

## MALCOLM MacDONALD RETAINS HIS SEAT

LONDON, Oct. 28 (CP).—Malcolm MacDonald, son of the Prime Minister, was elected as a National Labor candidate in Bassetlaw, Nottingham, in the general election. Mr. MacDonald had the cordial support of the Conservatives.

# FINANCE - COMMERCE - MARKETS

## Security Prices Slip Downward At Wall Street

NEW YORK, Oct. 27 (AP). — A rally in wheat today failed to arouse much enthusiasm in a stock market which had to contend with a series of poor earnings statements and some unfavorable dividend actions.

Shares slid off during the morning, tried to advance in the afternoon when closing grain prices at Chicago became available and then sagged again, although final quotations were above the lowest.

The market was dull all day, sales totaling 1,389,630 shares.

Numerous specialties fell in the same range. Rails reduced their losses. Illinois Central, which had been down 5, closed 3 3-8 lower. Union Pacific, holding a large block of former stock, dropped 6 and finished 5 down.

Atchison's maximum loss was nearly 5, of which it recovered about 2 points. N.Y. Central, Baltimore & Ohio, New Haven and Pennsylvania—the last faces a dividend meeting tomorrow—closed more than 2 off.

Sterling reacted nearly 3 cents in active dealings, but closed unchanged at $3.90 3-4.

The bond market declined today and trading increased. As a group railroad loan yere the haeviest railroad loans were the heaviest losers. Sales on the stock exchange aggregated $13,874,000.

(Logan & Bryan.)
(All Fractions in Eighths.)

| | High | Low | Close |
|---|---|---|---|
| **ELECTRICAL AND ENGINEERING** | | | |
| Allis Chalmers, Mfg. | 16-6 | 18-5 | 16-5 |
| Elec. Auto. Lite | 30-7 | 36-2 | 30-1 |
| Foster Wheeler | 15-3 | 14-6 | 15-3 |
| General Electric | 30-6 | 29-6 | 30 |
| Int. Combus. Engr. | 0-7 | .. | 0-7 |
| Westinghouse | 47-7 | 45-6 | 46 |
| **MISCELLANEOUS AND MANUFACTURING** | | | |
| Abitibi Power & Paper | 2-4 | .. | 2-4 |
| Amn. Can Company | 84-6 | 63-3 | 83-6 |
| Amn. Safety Razor | 35-4 | .. | 35-4 |
| Bendix | 17-3 | 16-7 | 17-1 |
| Burroughs Adding | 13-6 | 13-4 | 13-3 |
| Case Threshing | 42-1 | 49 | 60-4 |
| Congoleum Nairn | 11 | 10-6 | 11 |
| Continental Can | 39-2 | 36 | 39-3 |
| Curtiss-Wright | 2-1 | 2 | 2-1 |
| Dupont de Nemours | 56-1 | 56-4 | 37-6 |
| Eastman Kodak | 109-3 | 106-2 | 107-1 |
| Gillatte | 15-3 | 14-2 | 15 |
| Gold Dust | 22-3 | 21-1 | 22-3 |
| Int. Harvester | 39-3 | 27-6 | 39-4 |
| Nat. Cash Register | 17-4 | 17 | 17-4 |
| Pullman | 36-3 | 26-4 | 35-4 |
| Radio Corp. of Amn. | 14 | 13-3 | 13-6 |
| Remington-Rand | 5-3 | 5-3 | 5-2 |
| Simmons Co. | 13-1 | 13 | 13-1 |
| Underwood Type | 29-3 | .. | 36-2 |
| Worthington Pump | 27-6 | 26-3 | 37-4 |
| **RAILS** | | | |
| Allegheny Corp. | 3-7 | 3-5 | 3-3 |
| Atchison | 111-4 | 106-2 | 106-6 |
| Balt. & Ohio | 35-3 | 31-3 | 33 |
| Can. Pacific | 14-3 | 13-1 | 14-2 |
| Ches. & Ohio | 30-6 | 26-1 | 30-1 |
| Chicago & Northwest. | 15-7 | 15-3 | 15-3 |
| Chicago Gr. West. | 4-4 | .. | 4-4 |
| C. M. & St. Paul | 3 | .. | 3 |
| Del. & Hudson | 38 | .. | 99 |
| Del. Lack & West | 35-3 | .. | 35-2 |
| Erie | 12-2 | 13 | 12 |
| Gt. Northern, pfd. | 26-4 | 26 | 36 |
| Ill. Central | 34-2 | 19-4 | 31 |
| Louis. & Nash. | 35-1 | 23-4 | 33-4 |
| Mo., K. & Tex. | 9 | .. | 6 |
| Missouri Pac. | 12-7 | 12-2 | 12-4 |
| N. Y. Central | 54-2 | 31-2 | 62 |
| N. Y. New Haven & H. | 41-3 | 38-7 | 39 |
| Norfolk & West. | 135 | 132 | 135 |
| Northern Pac. | 23-1 | 21-2 | 22-6 |
| Pennsylvania R. R. | 32 | 30-3 | 30-4 |
| St. Louis San Fran. | 9-1 | 6 | 9-1 |
| Southern Pac. | 51 | 49-4 | 50 |
| Southern Ry. | 16-6 | 16-1 | 16-5 |
| Union Pacific | 113 | 108 | 108 |
| Wabash | 7 | .. | 7 |
| Parmalee | 1-4 | 1-3 | 1-1 |
| **STEEL AND IRON** | | | |
| Amn. Car & Found. | 13-2 | 13 | 13 |
| Amn. Steel Fdy. | 11 | .. | 11 |
| Baldwin Loco | 8-8 | 8-5 | 6-5 |
| Bethlehem Steel | 26-1 | 25-1 | 25-7 |
| Byers (AM) Co. | 20-3 | 16-3 | 20 |
| Col. Fuel & Iron | 10-4 | .. | 10-4 |
| Continental Shares Co. | 1-7 | 1-6 | 1-6 |
| Gen. Ry. Signal | 32 | .. | 33 |
| Pressed Steel Car | 2-1 | 2 | 2 |
| Rep. Iron & Steel | 7-3 | 7 | 7 |
| U. S. Steel | 68-6 | 67 | 87-4 |
| Westingh. Air Brake | 16-7 | 16 | 18-3 |
| Auburn | 128-4 | 122 | 135-2 |
| Briggs | 10-5 | 10-4 | 10-4 |
| Chrysler | 16-2 | 15-3 | 15-6 |
| Continental M. | 1-6 | 1-3 | 1-6 |
| General Motor | 26-3 | 25-4 | 35-7 |
| Hudson | 10 | .. | 10 |
| Hupp. | 4-5 | 4-4 | 4-6 |
| Mack Truck | 20 | 20-7 | 21 |
| Motor Wheel | 8-7 | .. | 6-7 |
| Nash | 19-4 | 19 | 19 |
| Packard | 5-1 | 5 | 5-1 |
| Stewart Warner | 7 | 6-5 | 6-7 |
| Studebaker | 12 | 11-6 | 12 |
| Timken Roller | 24 | 33-4 | 24 |
| Willys Overland | 2-5 | .. | 2-5 |
| Yellow Truck | 5 | 4-7 | 4-7 |
| United Aircraft | 16-3 | 15-1 | 15-5 |
| **TIRES AND RUBBER** | | | |
| Goodyear | 35-2 | 24-4 | 35 |
| Kelly-Springfield | 1-3 | 1-4 | 1-3 |
| **PUBLIC UTILITY** | | | |
| Amn. Foreign Pow. | 16-5 | 15-4 | 16-1 |
| Amn. Pow. & Light | 20-3 | 13-3 | 19-3 |
| Amn. Tel. & Telegr. | 136-2 | 136 | 137-3 |
| Amn. Water Wks. | 23-4 | 31-2 | 33 |
| Columbia Gas | 23-4 | 21-5 | 32-2 |
| Consol Gas, N. Y. | 73-3 | 71-2 | 72-1 |
| Elec. Pwr. & Lite | 33-6 | 22-4 | 33 |
| Inter. Tel. & Tel. | 17-6 | 16-5 | 17-2 |
| Louisvill Gas. | 33-3 | .. | 33-3 |
| North American | 39-4 | 37-3 | 38-5 |
| Pacific Gas & Elec. | 35-3 | 35-1 | 35-3 |
| South. Calif. Edison | 34-5 | 34 | 34-4 |
| Stand. Gas & Elec. | 39-3 | 39-1 | 39-6 |
| United Corp. | 14-1 | 13-6 | 14 |
| Util. Pow. & Light | 13-7 | 12-2 | 12-6 |
| Western Union | 83 | 31-4 | 63 |
| Natl. P. & L. | 17-4 | 16-5 | 17-3 |
| Elec. Bond & Share | 21-3 | 20-1 | 20-7 |
| **FOOD PRODUCTS** | | | |
| Amn. Sugar | 43 | .. | 43 |
| Borden Co. | 47 | 46-3 | 46-4 |
| Ca. Pkg. | 13-4 | 13-1 | 12-1 |
| Canada Dry | 19-8 | 19-3 | 19-3 |
| Coca Cola | 114-2 | 112 | 113-3 |
| Gen. Foods | 36-4 | 35-6 | 38 |
| Gt. West Sugar | 7-3 | .. | 7-3 |
| Loose Wiles Biscuits | 39 | .. | 39 |
| National Biscuit | 47-3 | 46-3 | 47-3 |
| Nat. Dairy Prod. | 28-1 | 27-2 | 37-5 |
| Penick & Ford | 37-3 | .. | 37-3 |
| Safeway Stores | 50 | 46 | 46 |
| Standard Brandes | 15-3 | 14-7 | 15 |
| United Fruit | 33 | 32-1 | 32-1 |
| **APPAREL** | | | |
| American Woolen | 3-4 | .. | 5-4 |
| Spiegel May | 4-2 | .. | 4-2 |
| **RETAIL TRADE** | | | |
| Assoc. Dry Goods | 11-4 | 11-3 | 11-4 |
| Drug. Inc. | 55-3 | 53-3 | 54-4 |
| S. S. Kresge Co. | 32 | 31-7 | 32 |
| Krueger Toll | 8-3 | 6 | 6-2 |
| Montgomery Ward | 12-7 | 11-4 | 12 |
| Sears Roebuck | 43 | 39-5 | 41-6 |
| F. W. Woolworth | 56-4 | 55 | 55-5 |
| Krager | 21 | 20-3 | 21 |
| **TOBACCOS** | | | |
| Amn. Tobacco "B" | 32-4 | 90-5 | 62-4 |
| Liggett Meyers "B" | 57 | 54-3 | 58-3 |
| Lorillard | 13-3 | 12-7 | 13-1 |
| Reynolds Tobacco | 39-1 | 38-4 | 39 |
| Tobacco Prod. "B" | 3-5 | .. | 2-5 |
| **MISCELLANEOUS** | | | |
| Fox Film "A" | 9 | 7-4 | 7-4 |
| General Asphalt | 15-4 | 15 | 15 |
| Intl. Match pfd. | 35-6 | 34 | 25-6 |
| Johns-Manville | 33-3 | 32 | 33-3 |
| Loews | 39-3 | 37-5 | 39-1 |
| Otis Elevator | 25-2 | 35-1 | 35-2 |
| Paramount Famous | 13-7 | 13-1 | 13-4 |
| Radio-Keith-Orph. | 8-1 | 7-5 | 7-5 |
| Texas Pacific Land | 7 | 6-4 | 7 |
| Trans America | 4-1 | 3-7 | 3-7 |
| U.S. Realty | 10-8 | 10-3 | 10-6 |
| Warner Bros. | 7-1 | 6-3 | 6-6 |
| Comw. & Southern | 5-7 | 5-4 | 5-5 |
| Amn. Intl. | 9-1 | 8-7 | 8-7 |
| Amn. Banknote | 23-3 | .. | 23-3 |
| **CHEMICAL** | | | |
| Air Reduction | 65 | 62-2 | 63-4 |
| Allied Chemical | 36-2 | 62-6 | 63-6 |
| Columbia Carbon | 47-3 | 46-4 | 47-4 |
| Comn. Solvents | 12 | 11-3 | 11-6 |
| Davison Chemical | 6-3 | .. | 6-3 |
| Freeport, Texas | 21-4 | 19-7 | 31 |
| Lambert | 60-3 | 56-3 | 59-4 |
| Lehn & Fink | 23 | .. | 33 |
| Mathieson Alkali | 19-1 | 18-8 | 19-1 |
| Texas Gulf Sulphur | 26 | 37-4 | 29 |
| Union Carbide | 36-2 | 35-1 | 35-7 |
| U.S. Ind. Alcohol | 39-6 | 28-3 | 39 |
| **OIL AND REFINING** | | | |
| Amerada | 14-4 | .. | 14-4 |
| Atlantic Ref. | 12-4 | 12 | 12-3 |
| Barnsdall | 6-2 | 8 | 3 |
| Contl. Oil | 7-2 | 8-5 | 6-3 |
| Houston Oil | 28-6 | 27 | 28-4 |
| Mid. Contl. Pete. | 6-7 | 6-8 | 6-6 |
| Phillips Petro | 6-4 | 6-1 | 6-3 |
| Prairie Pipe | 9-2 | .. | 6-2 |
| Pure Oil | 6 | 5-7 | 5-7 |
| Royal Dutch | 18-4 | 17-5 | 16-2 |
| Shell Union Oil | 4-2 | 4-1 | 4-2 |
| Sinclair Cons. Oil | 7 | 6-6 | 6-6 |
| Stand. Oil, Cal. | 33-1 | 33-1 | 32-4 |
| Stand. Oil, N.J. | 33 | 32 | 33-7 |
| Socony | 14-4 | 14-1 | 14-3 |
| Texas Corpn. | 18-6 | 18-3 | 18-4 |
| Union Oil, Cal. | 15-4 | .. | 15-4 |
| **MINING AND SMELTING** | | | |
| Alaska Juneau | 15-9 | 14-5 | 15 |
| Amn. Metal | 7-5 | .. | 7-5 |
| Amn. Smelting | 26 | 34-3 | 35 |
| Anaconda Copper | 16-6 | 15-7 | 16-3 |
| Calumet Hecla | 5 | 4-7 | 5 |
| Cerro De Pasco | 15-4 | 14-3 | 14-7 |
| Granby | 9-2 | 3 | 9-2 |
| Howe Sound | 15 | 14-6 | 14-9 |
| Intl. Nickel | 10 | 9-4 | 3-6 |
| Kennecott | 16 | 14 | 14-2 |
| Magma Copper | 10 | 6-4 | 9-4 |
| McKeesport Tin | 52 | 46-6 | 53 |
| Nevada Cons. | 7 | 6-4 | 6-4 |
| Phelps Dodge | 6-1 | 6 | 9-1 |
| U.S. Smelting | 16-7 | 16-3 | 16-3 |
| Vanadium | 20-7 | 13 | 20 |

### FOREIGN EXCHANGE

NEW YORK, Oct. 27 (AP). — Foreign exchanges irregular.

France — Demand 3.33¾; cables 3.33¾.

Italy—Demand 5.14; cables 5.15.

Demand:
Belgium—13.63.
Germany—23.49.
Holland—40.54.
Norway—21.89.
Sweden—22.59.
Denmark—21.84.
Switzerland—16.31.
Spain—8.62.
Portugal—3.59.
Greece—1.23¾.
Poland—11.20.
Czechoslovakia—2.96½.
Jugoslavia—1.79.
Austria—14.04.
Rumania—.60.
Argentina—22.83.
Brazil—5.35.
Uruguay—37.50.
Tokio—49.07.
Shanghai—31.81½.
Mexico City (silver peso)—37.50.
(Demand rates are nominal.)

**STERLING EXCHANGE**

NEW YORK, Oct. 27 (AP). — Demand 3.60½; cables 3.90¾; sixty-day bills 3.64½.

## MINES AND OILS CONTINUE SOFT

**Premier Gold and Pend Oreille Only Issues to Show Strength at Vancouver**

VANCOUVER, Oct. 27.—With the exception of Premier Gold and Pend Oreille, which advanced 7 and 4 cents, respectively, both mines and oils continued to show softness in light trading on the Vancouver Stock Exchange. Total sales volume dropped to 8,615 shares, the lowest for a full day's session in several weeks.

Other issues were unchanged to fractionally lower.

**MORNING SALES**

Listed Oils

Mercury—150 at .06.

Unlisted Oils

Crow's Nest—2,000 at .04¼.
Nordon Corp'n—400 at .17.

Unlisted Mines

Coast Copper—100 at 2.35.
Con. M. & S.—45 at 55.00; 30 at 56.00; 100 at 56.25.
Lorne Gold—8,000 at .06.
Porter-Idaho—1,000 at .07.

Listed Mines

National Silver—1,000 at .01¼.
Pioneer—100 at 2.45.
Premier Border—3,000 at .00¾.
Premier Gold—1,000 at .60; 500 at .83.

Eastern Mines

Noranda—10 at 13.35.

Industrials

C.P.R.—45 at 16.00.

**AFTERNOON SALES**

Listed Mines

Pioneer Gold—200 at 2.45.
Premier Gold—400 at .85.

Unlisted Mines

Big Missouri—350 at .13.
Jack Waite—300 at .33.
Lorne Gold—3,000 at .06.
Pend Oreille—500 at .70; 150 at 73.

Eastern Mines

Noranda—5 at 15.35.

Industrials

B.C. Power "A"—10 at 23.00.
C.P.R.—10 at 16.00.

### Foreign Bonds

(Logan & Bryan)

| | Bid | Asked |
|---|---|---|
| Antioquia 7's, 1945 "A" | 24 | 30 |
| Argentine 6's, 1957 | 50 | 63½ |
| Argentine 6's, 1959 | 49 | 62 |
| Austrian 7's, 1942 | 61 | 67 |
| Belgian 9's, 1955 | 86 | 69½ |
| Belgian 7's, 1955 | 93 | 100 |
| Belgian 7's, 1956 | 67 | 69½ |
| Bolivia 6's, 1947 | 13½ | 16 |
| Bogota 6's, 1945 | 42 | 45 |
| Brazil 6½'s, 1957 | 26 | 30 |
| Bordeaux 6's, 1934 | 100¼ | 101 |
| Buenos Aires 7's, 1957 | 38 | 40 |
| Buenos Aires 7½'s, 1947 | 43¼ | 48 |
| Chile 6's, 1980 | 31½ | 30 |
| Chile 7's, 1943 | 26 | 30 |
| Costa Rica 7's, 1951 | 41 | 30 |
| Denmark 5½'s, 1959 | 77½ | 73 |
| French 7's, 1949 | .. | 115 |
| French 7½'s, 1941 | 114¾ | 113 |
| Finland 7's, 1950 | 54½ | 56 |
| German 7's, 1943 | 60 | 82 |
| Graz 6's, 1954 | 49¾ | 60 |
| Hungary 7½'s, 1945 | 29½ | 42¾ |
| Hugo Stinnes 7's, 1936 | 31 | 34 |
| Hugo Stinnes 7's, 1948 | 27½ | 39 |
| Italy 7's, 1951 | 89¾ | 60¼ |
| Peru 7's, 1957 | 81½ | 61½ |
| Japan 8½'s, 1954 | .. | 67 |
| Lyons 3's, 1934 | 100¼ | 101 |
| MSS. 6's, 1934 | 100¼ | 101½ |
| Nord 9½'s, 1950 | 100¼ | 101 |
| Norway 8's, 1944 | .. | 60 |
| Paris Orleans 7's, 1954 | 92½ | 95 |
| Polish 6's, 1940 | 67 | 58½ |
| Polish 6's, 1955 | 59¼ | 92 |
| Paraguay 9's, 1956 | 99 | 100¼ |
| Paraguay 7's, 1958 | 100¾ | 102 |
| Ptx. 7½'s, 1968 | 16 | 16 |
| Seine 7's | 105¼ | 106½ |
| SSS. 8's, 1936 | 96¼ | 100 |
| Siemen Halske 8½'s, 1951 | 66¾ | 80 |
| Uruguay 6's, 1960 | 33 | 40 |
| Uruguay 8's, 1946 | 47 | 33¾ |

### London Stocks

LONDON, Oct 27.—C.P., $18 3-4; Brazilian Traction, $14 1-2; British American Tobacco, £4 2s 6d; Dunlop, 19s; Electrical & M. Ind. Ord., £1 12s 6d; Ford, £2; Hudson's Bay, £1 3s 9d; Imperial Chem., 18s 10d; Imperial Tobacco, £4 3s 1d; International Hold. & Invest., $1 1-2; International Nickel, $12 7-8; Shell T. & T., £2 2s 6d; Vickers, 10s 3d; British 5 per cent War Loan of 1947, £93 2s 6d, ex. int; British 4 1-2 per cent Wars, £95, ex. int; British 4 per cent, 1960-90, £97 10s.

### Metal Markets

LONDON, Oct. 27 (AP).—Standard copper, spot, £36 2s 6d; futures, £36 17s 6d; electrolytic, spot, £41 10s; futures, £42 10s.

Tin, spot, £127 12s 6d; futures, £130 5s.

Lead, spot, £13 7s 6d; futures, £13 5s.

Zinc, spot, £13 2s 6d; futures, £13 7s 6d.

**AT NEW YORK**

NEW YORK, Oct. 27 (AP).—Copper quiet; electrolytic, spot and futures, 7.

Tin, steady; spot and nearby, 22.87; futures, 23.15.

Iron, quiet; unchanged.

Lead, steady; spot, New York, 3.75; East St. Louis, 3.52.

Zinc, steady; East St. Louis, spot and futures, 3.25.

Antimony, 6.50.

### New York Sugar

NEW YORK, Oct. 27 (AP).—Raw sugar was unchanged early today at 3.35 for spots. The only sales reported were concluded late the previous day, aggregating 27,000 bags of Philippines for February to April shipment at from 3.27 to 3.31 to an outport refiner.

Refined was unchanged at 4.60 for fine granulated with moderate withdrawals, but little new business reported.

### Liverpool Wheat

LIVERPOOL, Oct. 27 (CP).—Following wheat quotations were supplied by Broomhall, Liverpool, today; all prices c.i.f.:

| | Today | Y'day |
|---|---|---|
| No. 1 Man. Northern, Vancouver, October | 79¾ | 62¼ |
| No. 2 Man. Northern, Atlantic, October | 73½ | 75⅞ |
| No. 2 Man. Northern, Atlantic, October | 70 | 72⅞ |
| Argentine (Rosafe 63 lbs.), October | 63⅞ | 65 |
| U.S. No. 1 Hard Winter, new crop, Gulf, October | 71⅝ | 73¼ |
| U.S. No. 1 Hard, old crop, Atlantic, October | 66¼ | 67¾ |
| South Russian, October | .. | 85⅝ |

Note—Above quotations were converted by Broomhall on a seven-day sterling exchange rate of $3.89 and reconverted into Canadian currency at $4.33, today's approximate exchange rate between banks.

**AT NEW YORK**

NEW YORK, Oct. 27.—Bonded wheat closed firm.

| | |
|---|---|
| October | 59⅝ |
| December | 61⅝ |

### New York Curb

(Logan & Bryan)

| | |
|---|---|
| Amn. Aluminum | 79 |
| Ass'd G. & E. "A" | 7 |
| Cities Service com. | 7⅛ |
| Durant Motors of Del. | 1 |
| Electric Bond & Share | 20⅝ |
| Gulf Oil | 48 |
| Hudson Bay M. & S. | 2⅝ |
| Newmont Mining | 15⅝ |
| Ford of Canada | 12⅝ |
| Ford of England | 6 |
| Niles Bement Pond | 10 |
| Shattuck Denn | 2⅛ |
| Standard Oil, Ind. | 20⅛ |
| Stutz Motors | 5⅛ |
| Transcontinental Airway | 4 |
| Imperial Oil, Can., "C" | 6⅞ |
| Intl. Petroleum | 10 |
| Un. L. & P. Class "A" (new) | 11½ |
| United Gas | 2⅛ |
| United Founders | 2½ |

**DECLARES USUAL DIVIDEND**

PITTSBURGH, Oct. 27 (AP).—Jones & Laughlin Steel Corporation today declared the regular quarterly dividend of $1.76 on the preferred stock, payable January 1 to holders of record December 11.

## WHEAT PRICES BOUND UPWARD

**Reports of Sales by United States Farm Board Gives Market Strength**

WINNIPEG, Oct. 27 (CP).—Reports that the United States Farm Board had contracted for the sale of twenty to thirty million bushels of wheat to France gave an upward tilt to grain prices on the wheat market here today. Values at the close recorded gains of from 1.5 cents to 2 cents. Sentiment throughout was favorable toward the market as a whole. The British elections appeared to have taken the edge off export trading for the moment. Pit trade was largely local in character.

Spreads on durums on the cash section were somewhat better. Coarse grains trading was without feature.

### Canadian Bonds

(Robb, Robertson & Birch, Ltd.)

| | |
|---|---|
| **PROVINCIAL AND MUNICIPAL** | |
| Prov. of Ontario 4½'s, 1944 | 66.00 |
| Prov. of Alberta 4½'s, 1958 | 85.00 |
| Prov. of Manitoba 4½'s, 1951 | 94.00 |
| Prov. of Sask. 4½'s, 1956 | 82.00 |
| Prov. of B.C. 4½'s, 1969 | 33.00 |
| **PUBLIC UTILITY** | |
| Ass'd Tel. & Tel. 5½'s, 1955 | 76.00 |
| Beauharnois 6's, 1956 | 62.00 |
| B.C. Power 5's, 1960 | 61.00 |
| B.C. Telephone 5's, 1960 | 68.00 |
| Calgary Power 5's, 1960 | 91.00 |
| Can. West. Tel. 5½'s, 1959 | 66.00 |
| Can. North. Power 3's, 1953 | 61.00 |
| Gatineau Power 6's, 1956 | 61.00 |
| Jamaica Public Serv. 3's, 1950 | 34.00 |
| West. Power Co. of C. 3's, 1949 | 97.00 |
| West. Kootenay Power 3's, 1956 | 34.00 |
| **INDUSTRIAL** | |
| Abitibi P. &P. 5's, 1953 | 44.00 |
| Burns & Co. 5½'s, 1949 | 66.00 |
| Canada Cement 5½'s, 1947 | 88.00 |
| Dom. Tar & Chem. 6's, 1948 | 36.00 |
| Gen. Steel Wares 8's, 1952 | 78.00 |
| Massey-Harris 5's, 1947 | 46.00 |
| Med. & Dental Bldg 6's, 1944 | 62.00 |
| Simpson's Ltd. 6's, 1949 | 86.00 |

## U.S. STEEL CORP'N SETS DIVIDEND

**Rate Established for Third Quarter Maintained by Drawing on Surplus Fund**

NEW YORK, Oct. 27 (AP).—The United States Steel Corporation today declared a dividend of $1 a share on the common stock, thus maintaining the rate established three months ago, when the annual basis was cut to $4 from $7.

To meet the dividend payment, the corporation is drawing $11,822,371 from its large undivided surplus. In the previous quarter the appropriation out of this account was $7,617,856.

Unfilled orders on hand, September 30, amounted to 3,144,833 tons, compared with 3,479,323 tons three months ago and 3,424,338 tons a year ago.

Today's dividends are payable as follows: Common, December 30 to stock of record December 1; preferred, November 28, to stock of record November 2.

Including the interest on bonds, amounting to $1,362,092, the total deficit for the quarter was $3,973,835.

The regular quarterly dividend of $1.75 a share on the preferred was voted.

### Montreal Produce

MONTREAL, Oct. 27.—Eggs higher, and cheese and butter prices unchanged. On the egg market, fresh seconds, in carlots, gained 1c at 23c to 24c, while extras at 48c and firsts at 38c a dozen were unchanged. Storage eggs, in carlots, were all 1c higher, extras being quoted at 27c. Quotations to retailers were unchanged and receipts were eighty-three cases.

Cheese—Quebec, 12c.

Butter—No. 1 finest, 20c to 20 1-4c.

Eggs—Fresh specials, in cartons, 55c; fresh extras, in cartons, 50c; fresh firsts, in cartons, 45c; storage firsts, in cartons, 32c; storage seconds, in cartons, 25c.

### OLD STAMP MILLS ARE ACTIVE AGAIN

LOS ANGELES, Oct. 27.—Old, weather-beaten stamp mills that sprinkle the deserts of Southern California, Arizona and Nevada are resounding once again, crushing ore, for the first time in several years.

While better prices for copper, gold, silver, mercury and other mineral products of the Southwest have not yet been offered, a resumption of mining activities within the last month is held to indicate the belief of investors that better quotations are in prospect. Cheap labor is a factor.

In many of the old mining camps the ore dumps are being reworked with more or less success.

### CREDITORS TO MEET

VANCOUVER, Oct. 27.—The meeting of creditors of the Royal Financial Corporation, Limited, which was called for 11 o'clock today, was canceled owing to the fact that the corporation has made an authorized assignment under the provisions of the Bankruptcy Act.

The official receiver has fixed November 10 and 10:15 a.m. at his office, at the Courthouse, Vancouver, as the time and place for the first meeting of the creditors.

### Toronto Produce

TORONTO, Oct. 27.—The United Farmers' Co-operative Company today supplied the Canadian Press with the following quotations on produce delivered at Toronto:

Eggs—Extras, 41c doz.; firsts, 36c doz.

Cream — Churning No. 1, 18c to 20c lb.

Creamery Butter — No. 1 solids, 20c to 20¼c.

Potatoes—No. 1, in bags, 35c.

**DIVIDEND OMITTED**

NEW YORK, Oct 27.—Illinois Central Railroad today omitted the quarterly dividend of $1 a share on the common stock.

## Market Leaders on Eastern Exchanges Show Strong Trend

MONTREAL, Oct. 27 (CP).—Brazilian Traction and Canadian Car preferred today led a strong session of the Montreal Stock Exchange. The improvement, despite an unsteady tendency in New York, brought about five gains against three losses.

The advance in Canadian Car preferred, begun yesterday, continued vigorously today. The closing price was 16 7-8, for a net advance of 1 7-8 points. The common advanced 1-2 to 6 3-4 compared with its pegged price of 6 1-4.

Brazilian advanced a full point to close at 13, its best figure of the day. Final prices included Abitibbi preferred up 1-2 at 8 1-2; C.P.R. off 1-4 at 16; Canada Cement off 1-4 at 5; Dominion Steel "B" off 1-4 at 1 3-4; Lake of the Woods up 1 1-2 at 7 1-2.

Dominion Steel & Coal followed the path laid down by all other major steel companies on the continent in announcing a cut in all salaries and wage rates throughout where wage rates are covered by the corporation except in cases unexpired agreements. Cuts range from 10 to 20 per cent, with the larger salaries suffering the heavier reductions. The order affects about a dozen subsidiary companies in addition to the parent organization.

Total sales 11,500 shares. The bond market came in for renewed activity with $53,100 worth sold.

**TORONTO STOCK EXCHANGE**

TORONTO, Oct. 27 (CP).—Market on the Toronto Stock Exchange closed firm today, following an afternoon rally in New York, which partially erased morning losses. Dividend uncertainties caused weakness in the rails, but when the rally came it was merchandising and industrial shares that were to the front. Trading was quiet with 10,970 shares turned over.

One of the few good gains was Brazilian Traction, which closed a point higher at 13. Canadian Pacific was off 1-2 at 16. Canadian Car common gained 1-2, and Steel of Canada common was unchanged. Ford was up 1-8 and Massey-Harris was off 1-8. Nickel, in light turnover, lost 1-8.

**TORONTO MINING MARKET**

TORONTO, Oct. 27 (CP).—High priced issues moved to lower levels today in the Standard Stock Exchange. The general price trend was mixed. Sales at 273,252 shares, showed a marked decline.

Trading was dull and prices soft among leading gold stocks. Dome Mines fell 30 to 10.20 following the announcement that the company is arranging to change its milling policy to some extent. Lake Shore lost 30 cents to $28.50.

Leaders in the base metal list were dull. Both Noranda and International Nickel fell 10 cents to close at $15.60 and $10.90, respectively. Hudson Bay moved up 15 cents to $3.25.

Leading oils were soft. International Petroleum fell 30 cents to $11.45 and Imperial Oil 10 cents to $11.00.

(Logan & Bryan)

| | Close |
|---|---|
| Noranda | 15.60 |
| Newbec | 2½ |
| Pioneer | 4 |
| Pend Oreille | 67 |
| Premier | 61 |
| Sherritt | 56 |
| Sudbury | 40 |
| Wright Hargreaves | 2.91 |
| Teck Hughes | 55 |
| Ventures | 48 |
| Mining Corpn. | 1.33 |
| Intl. Nickel | 10.75 |
| Lakeshore | 33.40 |
| Kirk Lake | 56 |
| Nordon | 17½ |
| McIntyre | 13.30 |
| Mining Corpn. | 1.33 |
| Falconbridge | 1.00 |
| Imperial Oil | 11.05 |
| Dome | 10.00 |
| Coast Copper | 3.00 |
| Ajax | 1.15 |
| Big Missouri | 11 |
| Amulet | 16 |
| Chemical Research | 2.80 |
| Associated Oil | 4½ |
| Dalhousie | 11½ |
| Home Oil | 40 |
| Mayland | 11½ |
| Royalite | 5.50 |
| C. & E. Lands | 35 |

### Montreal-Toronto Stock Quotations

(Logan & Bryan)
(All Fractions in Eighths)

| | High | Low | Bid |
|---|---|---|---|
| Abitibi Power | .. | .. | 2-6 |
| Alberta Pacific | .. | .. | 3 |
| Bell Telephone | .. | .. | 121 |
| B.C. Packing | .. | .. | 1 |
| Brazil | 12-4 | 12-3 | 13-4 |
| B.C. Power "A" | .. | .. | 33 |
| Can. Car Foundry | 6-5 | 6-2 | 6-3 |
| Can. Cement | 5-4 | 5-3 | 5-4 |
| Can. Indl. Al. "A" | 1-3 | 1-3 | 1-3 |
| Can. Power | .. | .. | 80 |
| Cockshutt Plow | .. | .. | 4 |
| Cons. M. & S. | .. | .. | 84 |
| Dominion Bridge | .. | .. | 27 |
| Fraser Cos. | .. | .. | 1 |
| General Steel Wares | 2-4 | 2-1 | 2-4 |
| Intl. Nickel | 11-1 | 10-5 | 10-5 |
| Lake of Woods | .. | .. | 7-4 |
| Massey-Harris | 2-3 | 2-4 | 2-3 |
| Montreal Power | .. | .. | 36 |
| Natl. Steel Car | .. | .. | 12-4 |
| Quebec Power | .. | .. | 29 |
| Shawinigan | .. | .. | 33 |
| Steel of Canada | .. | .. | 21-6 |
| Winnipeg Elec. | 6-1 | 5-4 | 6-1 |
| **CURBS** | | | |
| Ass'd Breweries | .. | .. | 8 |
| B.A. Oil | .. | .. | 10 |
| Distillers-Seagram | .. | .. | 7 |
| Dryden Paper | .. | .. | 2 |
| Imperial Oil | 11-4 | 11 | 11-1 |
| Imperial Tobacco Can. | .. | .. | 8-7 |
| Intl. Petrol | 11-3 | 11-2 | 11-3 |
| McColl Frontenac | .. | .. | 9-7 |
| Walker-Good | .. | .. | 3 |
| **UTILITIES** | | | |
| Intl. Util. "A" | .. | .. | 21 |

**BANKS**

| | Bid |
|---|---|
| Commerce | 196 |
| Dominion | 205 |
| Imperial | 203 |
| Nova Scotia | 284 |
| Royal | 231 |

### Canadian Dollar and Pound Rates

TORONTO, Oct. 27 (CP).—Exchange rates at the close of the market today were as follows:

Pound sterling in Montreal 4.33 1-2.

Pound sterling in New York 3.90 1-2.

Canadian dollar in New York .89 7-8.

### PAYS $2,000,000 FOR EMBEZZLEMENT LOSSES

CHICAGO, Oct. 27 (AP).—A cheque for $2,000,000 was handed yesterday to James R. Leavell, president of the Continental Illinois Bank & Trust Company, in payment of part of the loss through the embezzlement of Walter Wolf.

The former manager of the coupon department of the bank is serving a 1- to 100 years' term in Joliet prison for peculations totaling $3,691,000.

The payment was made by representatives of Lloyds of London, for insurance carried by the bank to that amount.

### Montreal Produce

MONTREAL, Oct. 27.—Prices reported on Montreal Produce Market today were as follows:

Butter—No. 1 Pasteurized, 20c to 20 1-4c a pound.

Eggs—Extras, 48c to 50c a dozen; firsts, 38c to 40c.

### Silver Markets

LONDON, Oct. 27 (AP).—Bar silver, 17 3-16d per ounce.

**AT NEW YORK**

NEW YORK, Oct. 27 (AP).—Bar silver, easy and 3-8 lower at 29 5-8.

Silver futures closed steady. Sales, 625,000 ounces. Quotations, in cents: October, 29.90; November, 29.90; December, 29.95; May, 30.95; July, 31.30.

### Vancouver Wheat

VANCOUVER, Oct. 27.—Futures quotations, bid:

| Wheat— | Open | High | Low | Close |
|---|---|---|---|---|
| November | 58⅝ | 60¼ | 59⅝ | 60¼ |
| January | 60⅝ | 63¼ | 60⅝ | 63¼ |

| Cash— | Straight | Tough |
|---|---|---|
| No. 1 Hard | 63⅝ | 62¼ |
| No. 1 Northern | 63 | 61½ |
| No. 2 Northern | 66¼ | 63¾ |
| No. 3 Northern | 63½ | 50¼ |
| No. 4 Wheat | 50⅝ | 47¾ |
| No. 5 Wheat | 49 | 46 |
| No. 3 Wheat | 45⅝ | 42¼ |
| Feed | 55 | 52 |

### Retail Market

**Vegetables**

| | |
|---|---|
| Lettuce, head | .05 and .10 |
| Cucumbers, each | .10, .15 and .20 |
| Local Potatoes, 10 lbs. | .25 |
| New Local Potatoes, 10 lbs. | .25 |
| Hothouse Tomatoes, lb. | .15 and .20 |
| Beets, bunch | .10 |
| Carrots, 3 bunches | .10 |
| Turnips, 3 bunches | .10 |
| Cauliflower, each | .25 |
| Onions, lb. | .04 |
| Green Peas, lb. | .15 |
| Artichokes, each | [illegible] |
| Onions, 6 lbs. for | [illegible] |
| Local Celery | .25 |

**Fruits**

| | |
|---|---|
| Blueberries, lb. | .20 |
| Cantaloupes | .20 and .15 |
| Cabbage, each | .10 .05 |
| Celery, stalk | .25 .20 |
| Coconuts, each | .15 and .20 |
| Smyrna Figs, lb. | .25 and .30 |
| Pears, dozen | .50 |
| Processed Strawberries, pail | .20 |
| Bing Cherries, lb. | .20 |
| California Grapefruit, 4 and 2 | .25 |
| Arizona Grapefruit, 4 for | .25 |
| Fresh Rhubarb, 6 lbs. | .25 |
| Local apples, 4 lbs. | .25 |
| Pineapple | .40 to .50 |
| Dates, 3 lbs. | .25 |
| New California Figs, pkt. | .10, 15 to .35 |
| Cal. Cluster Raisins, box | .36 and .30 |
| New California Layer Figs, lb. | .35 |
| New Spanish Table Raisins, pkt. | .35 |
| New Fard Dates, lb. | .25 |
| Apricots, lb. | .15 |
| Plums, lb. | .15 |
| Local Cherries, lb. | .15 |
| Watermelon, lb. | .07 |
| Loganberries, 3 lbs. for | .25 |
| Raspberries, 3 lbs. for | .25 |
| Peaches, doz. | .40 |
| Plums, lb. | .12 |
| California Gravenstein Apples, lb. | .10 |
| Transparent Apples, 3 lbs. | .25 |
| Bartlett Pears, doz. | .40 |
| Pineapples | .40 to .50 |
| Cooking Apples, 6 lbs. | .25 |
| Preserving Apricots, box | 1.40 |

**Flour**

| | |
|---|---|
| Flour, pastry, 40's | 2.10 |
| Flour, bread | 2.00 |
| Flour, all standard brands, 49's | 2.25 |

**Cheese**

| | |
|---|---|
| Finest Ontario Mild, lb. | .25 |
| Gorgonzola, lb. | .60 |
| Swiss Gruyere, in portions, box | .40 |
| Finest Ontario Matured, lb. | .45 |
| Edam Dutch Cheese, lb. | .43 |
| Gouda Cheese, lb. | .45 |
| English Stilton, lb. | .65 |
| Imported Roquefort, lb. | .65 |
| Eagle Brand Camembert, lb. | .65 |
| Circle Brand Breakfast Cheese | .40 |
| Kraft, lb. | .30 |
| Goldenloaf | .30 |

**Fish**

| | |
|---|---|
| Halibut, lb. | .25 |
| Soles | .13 |
| Eastern Finnan Haddie, lb. | .20 |
| Local Cured Black Cod | .25 |
| Large Eastern Kippers | .20 |
| White Salmon, lb. | .13 |
| Red Salmon | .20 |
| Skate | .12½ |
| Smoked Red Salmon | .35 |
| Kippered Salmon | .25 |
| Local Kippers | .15 |
| 3 for | .25 |
| Fresh Cod, lb. | .10 |

**Nuts**

| | |
|---|---|
| New Almond Nuts, lb. | .30 |
| Walnuts, lb. | .30 to .40 |
| Pecans, lb. | .40 |
| Mixed, lb. | .25 and .35 |
| California Soft Shell Walnuts, lb. | .40 |
| Roasted Peanuts, lb. | .13 |
| Soft Shell Almonds, lb. | .40 |
| New Chestnuts, Japan, lb. | .20 |
| New Brazil, lb. | .25 |
| Local Filbert Nuts, lb. | .16 |

**Hams and Bacon**

| | |
|---|---|
| Ham, lb. | .30 to .36 |
| Bacon, lb. | .25 to .45 |

**Dairy Produce and Eggs**

| | |
|---|---|
| Butter— | |
| Brookfield, lb. | .33 |
| Shamrock | .32 |
| Cowichan Creamery, lb. | .35 |
| Handipats, lb. | .32 |
| Saltspring Island, lb. | .35 |
| Our Own Brand, lb. | .32 |
| Comox | .35 |
| Eggs— | |
| B.C. Fresh Extras | .50 |
| B.C. Fresh Firsts | .45 |
| Pullet Extras | .35 |

**Fresh Meats**

| | |
|---|---|
| Pork— | |
| Trimmed Loins, lb. | .33 |
| Shoulder Roasts, lb. | .12½ and .15 |
| Legs, lb. | .16 |
| Side Pork | .16 |
| Pork Sausage, lb. | .20 to .22 |
| Spring Lamb— | |
| Legs | .30 |
| Loin | .30 to .35 |
| Shoulder | .17 |
| Lamb Stew | .12½ |
| No. 1 Beef— | |
| Sirloin Steak, lb. | .25 to .30 |
| Sirloin Roast, lb. | .22 |
| Round Steak, lb. | .25 |
| Pot Roasts, lb. | .18 |
| Rump Roasts, lb. | .20 |
| Shoulder Steaks | .12½ |
| Prime Ribs | .20 |
| Briskets, 3 lbs. | .25 |
| Local Veal— | |
| Stew Veal | .13 |
| Shoulders | .25 |

LONDON, Oct. 27 (AP).—Money, 4 1-8 per cent. Discount rates: Short bills, 5 5-8 to 5 7-8; three months, 5 11-16 to 5 7-8 per cent.

**CANADIAN AND FOREIGN BONDS**

Central Building **C. L. H. BRANSON** Phone G 4121

**LOGAN & BRYAN**
BROKERS
STOCKS—BONDS—GRAIN, ETC.
Members New York Stock Exchange and Other Leading Exchanges in Canada and United States
PRIVATE WIRES ATLANTIC TO PACIFIC
Connecting With Important Intermediate Points in Both Countries
CANADIAN BRANCHES:
Victoria, Vancouver, Winnipeg, Toronto, Montreal, Quebec
VICTORIA OFFICE: 1124 Government St. Telephone Empire 1101

WHY do some of the biggest CORPORATIONS of CANADA place their total fire and automobile insurance with the Companies which we represent?
BECAUSE they get SECURITY and SERVICE and SAVE MONEY.
We are GENERAL AGENTS for first-class CANADIAN and BRITISH COMPANIES outside the insurance combine and not under Vancouver control. Payment of all claims arranged by us.
**JOHNSTON & COMPANY**
Independent Agents 1314 Broad Street

513 Central Building Tel. E 9031
**CALLED FOR PAYMENT**
French 7%, 1949, at..........105 Panama 5%, 1963, at..........100
Numbers May Be Checked at This Office
**ROBB, ROBERTSON & BIRCH, LTD.**
HUGH ALLAN, Victoria Manager

### Wholesale Row

**Meats**

| | |
|---|---|
| No. 1 Steer Beef | .10 to .11 |
| Cow Beef | .10½ |
| Veal | .13 |
| Hogs | .09½ |
| Shoulders | .10 |
| Loins | .15 |
| Legs | .13 |
| Tongues, lb. | .24 to .26 |
| Lamb | .15 |

**Poultry**

| | |
|---|---|
| Fresh Fowls | .16 to .22 |
| Chicken, lb. | .26 to .30 |
| Turkeys, lb. | .33 to .33 |
| Duck, lb. | .30 |

**Fish**

| | |
|---|---|
| Haddies, lb. | .13 |
| Scotch cured | .17 |
| Sunrise Fillets | .18 |

**Smoked Meats**

| | |
|---|---|
| Bacon, lb. | .16 to .30 |
| Backs, lb. | .25 |
| Hams, lb. | .22 to .25 |

**Eggs**

| | |
|---|---|
| Fresh Extras, case lots, dozen | .43 |
| Fresh Firsts, case lots, dozen | .40 |
| Fresh Pullets, case lots, dozen | .33 |

**Butter**

| | |
|---|---|
| Saltspring | .39 |
| Alberta Solids, No. 1 | .35 |
| Alberta Solids, No. 2 | .34 |
| Alberta finest prints | .36 |

**Cheese**

| | |
|---|---|
| Ontario— | |
| September, 1930 | .31 |
| British Columbia— | |
| September grass | .14 |

**Fruits**

| | F. | HH. |
|---|---|---|
| Apples— | | |
| McIntosh Reds | 2.00 | 1.30 |
| | | 1.40 |
| Kings | 1.40 | 1.00 |
| Orchard Run Jonathans, lb. | | .03½ |
| Orchard Run McIntosh Reds, lb. | | .03½ |
| Local Apples | .75 to | 1.50 |
| Oranges—Sunkist | | |
| 126 | | 6.25 |
| 150 | | 7.75 |
| 176 | | 7.50 |
| 200 | | 7.25 |
| 216 | | 7.00 |
| 252 | | 6.75 |
| 288 | | 6.50 |
| 344 | | 5.75 |
| 392 | | 5.25 |
| Choice, 25c per case less. | | |
| Jamaica Oranges | | 4.00 |
| Australian Oranges | | 5.00 |
| Lemons— | | |
| 300 | | 10.00 |
| 360 | | 9.00 |
| 490 | | 6.50 |
| 540 | | 6.00 |
| Grapefruit—Sunkist | | |
| 84 | | 7.50 |
| 90 | | 8.25 |
| 100 | | 2.75 |
| Bananas | .09 and | .09 |
| Grapes— | | |
| Tokays | | 4.00 |
| White Malagas | | 4.00 |
| Strawberries | 3.00 and | 3.50 |
| Cocoanuts, dozen | | 1.40 |
| Pears— | | |
| Fancy | 3.00 and | 3.25 |
| Household | 1.00 to | 1.25 |
| Peaches | | 1.60 |
| Cranberries— | | |
| 30 | | 9.33 |
| 35 | | 4.75 |
| Per lb. | | .20 |
| Persimmons | | 3.50 |

**Vegetables**

| | |
|---|---|
| Artichokes, doz. | 1.60 |
| Cauliflower, local | .50 to 1.75 |
| Green Onions, dozen | .35 |
| Local Beets | 1.00 |
| Turnips, sack | 1.26 |
| Local Parsley | .40 |
| Onions, 100 lbs. | 1.50 to 1.60 |
| Tomatoes— | |
| No. 1 | 3.00 |
| Spanish Onions, 140-lb. crate | 7.25 |
| Sweets | .06 to .09½ |
| Spuds | .90 to 1.33 |
| Lettuce | .80 |
| Crate | 1.35 |

**REPUBLIC STEEL LOSSES**

CLEVELAND, Oct. 27 (AP).—The Republic Steel Corporation reported today a net loss of $2,728,077 for the quarter ended September 30. Net loss for the first nine months of 1931 was $5,512,975.

### BONERS

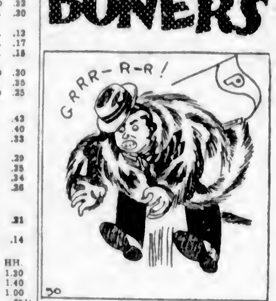


All brutes are imperfect animals. Man alone is a perfect beast

**BONERS are actual humorous tid-bits found in examination papers, essays, etc., by teachers.**

Parallel lines never meet unless you bend one or both of them.

King Richard was captured and put in prison by the German Emperor, but the English people were very fond of their ruler, so they boiled him out.

Figurative language is when you mean a rooster and say chandelier.

Teacher's dictation: "His choler rose to such a height that passion well nigh choked him."

Pupil's reproduction: "His collar rose to such a height that fashion well nigh choked him."

Appendicitus is caused by information in the appendix.

An epicure is a poet who writes epics.

One argument for the abolition of the jury system is that it costs too much to buy chairs and to hire a room for them.

"The Empress of all Champagnes"
**LOUIS ROEDERER CHAMPAGNE**
On Sale at Liquor Vendors or direct from Government Liquor Control Mail Order Department, Victoria, B.C.
This advertisement is not published or displayed by the Liquor Control Board or by the Government of British Columbia.

**$6,500.00**
MORTGAGE INVESTMENT, YIELDING 7½% NET
We offer a very attractive First Mortgage Investment of $3,500.00, yielding 7½% net, on improved property.
The security offered is valued today at $40,000.00.
Insurance carried, $15,000.00.
We shall be glad to give complete information in respect to this investment on request.
We have other attractive mortgages ranging from $1,000.00 to $4,500.00, bearing interest from 7½% to 8%, on improved City properties.
**PEMBERTON & SON**
625 Fort Street Established 1887 Phone G 8121

**Colonist Printing—**
Complete up-to-date equipment, with a wide range of type faces, papers and inks, enables this department to turn out just the job for every requirement — for business, professional or social needs.
LITHOGRAPHING BOOKBINDING
PRINTING
COLONIST COMMERCIAL PRINTING DEPARTMENTS
1211 Broad Street Phone G 5241

# Business and Professional Directory, Want Ads

## The Daily Colonist

RATES FOR CLASSIFIED OR WANT ADVERTISEMENTS

One and one-half cents a word each insertion; nine cents a word a week, with a minimum of ten words; cash with order. No advertisement accepted for less than twenty-five cents.

Death and Funeral Notices, $1.50 first insertion; $1.00 for each additional insertion. Marriages, Cards of Thanks and In Memoriam Notices, $1.50 per insertion.

Birth Notices, $1.00 per insertion.

Business or Professional Cards of two lines or under, $2.50 per month. Additional space at $1.25 per line per month.

Advertisers who desire may have replies addressed to a box at The Colonist and forwarded to their private address. A charge of ten cents is made for mailing replies. In this case add three words ("Box....Colonist") to the count for the number of words.

Out-of-town readers of our advertisements ask advertisers to give address as well as phone numbers, as it is not always possible to communicate through the phone.

To insure insertion Classified Ads should reach The Colonist before 10 p.m. on the day previous to publication.

Classified Ads for The Sunday Colonist will be accepted up to 10 p.m. on Saturdays.

The Colonist will not be responsible for more than one incorrect insertion of any advertisement ordered for more than one issue.

Any claim for rebate on account of errors or omissions must be made within thirty days from the date of the same, otherwise the claim will not be allowed.

The Colonist service is available every day from 9 a.m. to 10 p.m., excepting Sunday. Just call E mpire 4114.

CLASSIFICATIONS


| | |
|---|---|
| Acreage for Rent | 83 |
| Acreage for Sale | 82 |
| Acreage Wanted | 84 |
| Autos for Hire | 66 |
| Automobiles | 65 |
| Births | 1 |
| Bicycles and Motorcycles | 40K |
| Boats and Launches | 70 |
| Building Material | 40A |
| Business Directory | 71 |
| Business Opportunities | 69 |
| Cards of Thanks | 4 |
| Church Notices | 8 |
| Clothing, Furs, Shoes, Etc. | 40B |
| Coming Events | 10 |
| Dancing | 25 |
| Deaths | 2 |
| Dressmaking | 28 |
| Educational | 22 |
| Farms for Rent | 86 |
| Farms for Sale | 85 |
| Farms Wanted | 87 |
| Flats and Apartments to Rent | 53 |
| Flats and Apartments Wanted | 54 |
| For Sale—Miscellaneous | 40 |
| Furniture | 40D |
| Fuel | 40C |
| Funeral Directors | 5 |
| Furnished Houses for Rent | 55A |
| Furnished Rooms for Rent | 49A |
| Furnished Rooms Wanted | 50A |
| Hairdressers and Beauty Specialists | 21A |
| Halls to Rent | 28 |
| Hotels | 42 |
| Housekeeping Rooms to Rent | 51 |
| Housekeeping Rooms Wanted | 52 |
| Houses for Sale | 78 |
| In Memoriam | 5 |
| Lodges and Societies | 22 |
| Lost and Found | 29 |
| Machinery | 64 |
| Market Specials | 35 |
| Marriages | 2 |
| Maternity and Convalescent Homes | 62 |
| Miscellaneous | 37 |
| Money to Loan | 21 |
| Monumental Works | 5 |
| Music | 24 |
| Musical Instruments | 40E |
| Nursery Stock, Plants, Etc. | 40H |
| Personal | 21 |
| Professional Directory | 72 |
| Property for Sale | 80 |
| Property Wanted | 81 |
| Poultry and Livestock | 63 |
| Radio | 40F |
| Room and Board | 47 |
| Room and Board Wanted | 48 |
| Situations Wanted—Female | 18 |
| Situations Wanted—Male | 17 |
| Stoves, Ranges, Furnaces | 40L |
| Summer Resorts | 91 |
| Teachers Wanted | 15 |
| Timber | 30 |
| To Exchange—Real Estate | 78 |
| To Rent—Miscellaneous | 38 |
| Unfurnished Houses to Rent | 55B |
| Unfurnished Rooms to Rent | 49B |
| Unfurnished Rooms Wanted | 50B |
| Wanted—Female Help | 14 |
| Wanted—Male Help | 12 |
| Wanted Miscellaneous | 41 |
| Wanted to Borrow | 32 |
| Wanted to Rent—Houses, Furnished | 57A |
| Wanted to Rent—Houses, Unfurnished | 57B |
| Wanted to Rent—Miscellaneous | 39 |
| Will Trade | 22 |


### 1 BIRTHS

MANN—At Jubilee Hospital, to Mr. and Mrs. Harry Mann, Hatley Park, Colwood, October 27, a daughter.

MORGAN—At Jubilee Hospital, to Mr and Mrs. O. F. L. Morgan (nee McVitie-Taylor), Cowichan Station, V.I., October 25, a son.

### 2 DEATHS

DICKSON—There passed away on Monday, after a short illness, at the Royal Jubilee Hospital, Miss Dolly Dickson, daughter of John P. Dickson, 1285 Monterey Avenue, Oak Bay. Miss Dickson was born in London, England, and had resided in this city for a number of years. She is survived by her father, also relatives in England.

Funeral services will be held this morning, Wednesday, October 28, at 10:20 o'clock, from the parlors of the S. J. Curry & Son Funeral Home. Rev. Canon A. E. de L. Nunns will officiate and interment will be made in the family plot at Ross Bay Cemetery.

LOCKINGTON—Passed from earth's warfare into God's peace, at the Royal Jubilee Hospital, Victoria, B.C., on October 25, 1931, Annie R. Lockington, age seventy-five, the loving sister of James Lockington, Vancouver, B.C.

The funeral service will be held at McCall Bros.' Funeral Home, Wednesday, October 29, at 2 p.m., after which interment will be made in the Royal Oak Burial Park. Warwickshire papers please copy.

WOOD—There passed away in Vancouver, B.C., on October 27, 1931, in his ninety-second year, Thomas Wood, late of St. John's, Newfoundland, Vernon, and Victoria, B.C.

The funeral service will be held on Friday morning, at 10.20 o'clock, from Hayward's B.C. Funeral Chapel. Interment will be made in Ross Bay Cemetery. No flowers, by request.

### 4 CARD OF THANKS

Mr. and Mrs. Arthur Carter wish to express their deep appreciation to the doctors, nurses of the Jubilee Hospital, and all those kind friends for their many acts of kindness and sympathy shown to their daughter, Mrs. Grace Spencer.

### 5 FUNERAL DIRECTORS

McCALL BROTHERS
"The Floral Funeral Home"
Johnson and Vancouver Streets
Phone G arden 2012

HAYWARD'S B.C. FUNERAL CO., LTD
Established 1867
734 Broughton Street, Victoria, B.C.
Phones—E mpire 3914, G arden 7679, G arden 7682, E mpire 4065

S. J. CURRY & SON
Morticians and Funeral Directors
We maintain a modern Funeral Home with the most up-to-date equipment in Victoria. Opposite New Cathedral. Phone G 5512

SANDS MORTUARY
DISTINCTIVE FUNERAL SERVICE
Office and Chapel, 1912 Quadra Street
Phones: E 7511, G 3530

THOMSON & FETTERLY'S FUNERAL HOME
1625 Quadra Street
Phone G arden 2912 Night and Day

### 7 FLOWERS

SAVORY'S—WEDDING BOUQUETS, DESIGNS, etc. Phone E mpire 1127. 1421 Douglas.

WOOD'S FLOWER SHOP, 1608 DOUGLAS. Cut flowers and designs. Phone G arden 4014.

### 8 MONUMENTAL WORKS

STEWART MONUMENTAL WORKS, LTD. Take No. 5 or 7 street car to works, 1401 May Street. Phone G arden 3452.

### 10 COMING EVENTS

ARMADALE TENNIS CLUB ANNUAL dance—This dance will be held at the K. of C. Hall next Friday, October 30. Dancing, 9 to 1, with Ozard's orchestra. Tickets, including refreshments, may be had at the door.

AT 8.30 TONIGHT — PROGRESSIVE "500," C.P.R. Clubhouse, Belleville Street. Scrip prizes. 25c. Everyone welcome.

ESQUIMALT CONSERVATIVE ASSOCIATION annual meeting, Wednesday, October 28, Esquimalt rooms, corner Esquimalt Road and Constance Avenue. Speakers: Hon. R. H. Pooley, M.P.P., and C. H. Dickie, M.P., and others.

FREE HEALTH LECTURES, TUESDAYS, 8 p.m., lower Amphion ballroom, 739 Yates Street. Dr. A. P. Sarton.

HAMSTERLEY LAKESIDE
Afternoon Teas, Lunches and Dinners
OPEN ALL WINTER

J.B.A.A. HALLOWE'EN DANCE, CLUBhouse, Gorge, Saturday, October 31, 8:30 p.m. Novelties, refreshments. Admission 50c.

NEW MIDWEEK DANCE!
NOW! STARTING WEDNESDAY, OCTOber 28, and every following Wednesday, dance at the Lower Amphion Hall, Ron Smith's Orchestra. Admission 25c; dancing 8-12.

PARTNER WHIST AND DANCE, WEDnesday, 8.45 p.m., Hatt's Hall, 1414 Douglas Street. Usual prizes. Good orchestra.

QUESTIONS ANSWERED, CUPS READ by Hassah Singh next week at The Sandrineham, 719 Fort Street.

QUEEN OF THE ISLE, L.O.B.A., SALE of work, housie-housie, programme, refreshments; tonight, October 28, 8 o'clock. Lodge meeting, 7 o'clock.

THE REGULAR MONTHLY DANCE OF the Wilfert Lumber Co. Social Club, Friday, October 30, in Colwood Hall, will be a gingham Hallowe'en dance. Carnival features after a buffet supper. We now have additional accommodations for ladies. Len Acres' four-piece orchestra. Cards, prizes, and usual tombolas. Tickets 50c. Come.

WHOOPEE! JOIN THE CROWD. BIG Hallowe'en novelty dance, Friday, October 30, A.O.F. Hall, Cormorant Street. Tom Larman's orchestra; 9-1; refreshments; 35c.

### 13 WANTED—MALE HELP

AGENT WANTED, ORIGINAL LINE; 100 per cent profit. 708 Kings Road.

AUTOS BOOMING

AUTOMOBILE business requires every year hundreds of trained mechanics to keep pace with the tremendous growth of this giant field of industry. Hundreds of our former graduates are now garage owners, superintendents, foremen, or high-paid mechanics throughout Western Canada. We are offering a special reduced rate on our complete course. Write for your free Automotive Opportunities booklet and 40c per hour part-time work plan. Hemphill Auto & Engineering Schools, 1043 Pender Street West, Vancouver, B.C.

ENERGETIC TIRE SALESMAN. APPLICATIONS confidential. Box 5262, Colonist.

JOHN WOOD — VOCATIONAL ADVISER. International Correspondence.
Schools: Canadian, Ltd.
Phone E 7011 730 Yates St.

WE WANT ONE OR TWO GOOD salespeople to sell Diggon's Private Greeting Cards, printed in Victoria. See Mr. Baker, between 4 and 5 p.m., 1205 Government Street.

### 13A SALESMEN AND AGENTS

SALESMAN, WITH CONNECTION COVERING department stores, electrical, jewelry, tobacco, gift stores, etc., for fast-selling Christmas specialties. Full particulars to Enterprise Sales & Distributors, 560 Beatty Street, Vancouver, B.C.

### 14 WANTED—FEMALE HELP

BACHELOR OFFERS LADY OF BIRTH and education, country home in return for light house duties; small salary. Box 8315, Colonist.

LADIES WANTED TO DO LIGHT SEWING at home. Good pay. Work sent charges paid. Stamp for particulars. National Manufacturing Co., Montreal.

YOUR OPPORTUNITY TO START ON your own. Learn hairdressing; complete course, permanent waving included; easy terms. Victoria Hairdressing College, Woolworth Building.

### 16 AGENTS WANTED

SIX LADIES OF REFINED PERSONALity as agents to handle a high-class toilet preparation, made in British Columbia. Earnest workers can make $5 daily. Every home requires what we have. Repeat orders come easily. Agents required Up-Island. Box 5272, Colonist.

### 17 SITUATIONS WANTED—MALE

A. J. GREGG — HOUSE WINDOWS cleaned, outside, 5c each. G 5022.

EXPERIENCED YOUNG JAPANESE BOY wants housework. Do plain cooking. Box 8319, Colonist.

JAPANESE BOY WANTS HOUSEWORK. Phone E mpire 0552.

HANDYMAN WANTS WORK OF ANY kind, by day or contract. Phone E-6761.

YOUNG MAN, GOOD DRY HAND milker, wants place for Winter; born and raised on the farm. Phone 26R, Sidney.

### 17A PAINTERS AND DECORATORS

MESSERSCHMIDT & SONS
PAINTING, decorating and glazing. If you need glass, try us. G 6962. Res.: 922 Pandora; workshop at rear.

PAINTING AND PAPERHANGING. LOW prices. Work guaranteed. E 4212.

PAPERHANGING, PAINTING, KALSOmining work wanted. Phone G 9527.

### 17C CARPENTERS AND CONTRACTORS

ALTERATIONS, HOUSE RAISING, foundations, roofs repaired. Estimates given. G-7562, G-2258. O'Regan.

CEMENT WALLS, FLOORS, LILY ponds, sewers. Cinders hauled. Briar & Fryer. E 4535, E 9229.

HOUSES RAISED, MOVED, WRECKED. Alterations and repairs, shingling promptly attended to. Low rates. E 7289.

HOMES BUILT OR MODERNIZED; prices right. J. Warnock, Colquitz 77Q.

INSIDE COOLERS, OUTSIDE STEPS, alterations and repairs of all kinds. E 4889.

IF YOU WANT A CARPENTER, PHONE secretary of local union. E mpire 0948.

T. STOTT & SON, CARPENTERS. REpairs and alterations. E 4261.

### 17E GARDENERS

GARDEN WORK, DIGGING, LAWNS made, borders planted. Estimates free. Phone E 7774.

PRACTICAL TREE AND ROSE PRUNING, perennial borders planted. Phone E 8825.

SHINGLING

RESHINGLING AND SHINGLING; REAsonable prices. T. Menzies, E 1981.

RESHINGLING, CEDAR OR PATTERN. Lowest price given. Phone G 2949.

PLUMBING

FOXGORD, THE PLUMBER, IS NOW located at 1609 Gladstone. Phone.

SAANICH PLUMBING & HEATING CO. Repairs of all kinds. F. Sutton, Blenkinsop Road. E 4246.

### 18 SITUATIONS WANTED—FEMALE

EXPERIENCED WAITRESS WANTS ANY kind of daily work. Phone E 9839.

FIRST-CLASS DANISH COOK; EXCELlent references. G 5980.

HOUSEKEEPING, COOKING AND GENeral housework (adults). English, age 40. Disengaged November 6. Salary $40. References. Box 8391, Colonist.

LADY (SINGLE) WANTS POSITION AS caretaker of private home; highest references. Box 9330, Colonist.

PRACTICAL NURSE — MISS P. Macdonell, 1153 Yates St. Phone E 2149.

WORK BY HOUR; GOOD REFERENCES. 35c an hour; car fare. Phone after 9 p.m., E 8525.

YOUNG WOMAN NEEDS POSITION AS general help. Box 9248, Colonist.

### 18 SITUATIONS WANTED—FEMALE (Continued)

YOUNG LADY SEEKS POSITION AS nursery governess in private house; three years' teaching experience; very fond of children. Apply Eleanor Evans, 323 Keith Road East, North Vancouver.

YOUNG SCHOOLGIRL WANTS LIGHT housework or to help with children for few hours after school. Phone E 4236.

YOUNG GIRL, 19, RELIABLE AND respectable, desires situation, general housework. Phone G 1949.

### 19 HELP WANTED

EARN UPWARDS OF $20 WEEKLY growing mushrooms for us in cellars, all Fall and Winter, commence now. Illustrated booklet free. Canadian Mushroom Company, Toronto.

WANTED

AGENTS IN EVERY TOWN TO SELL engraved Personal Christmas Cards, one dollar dozen up. Samples fitted into leather carrying case. Premier Art Guild, Victoria Street, Toronto.

### 21 PERSONAL

A LOVELY HOME FOR CHILDREN—Lady will love and care for them in her own home; any age. Colquitz 4R.

A PSYCHIC ADVISER, CHARACTER analyst. Madame Olivia, 1045 Meares Street. E 0013.

ADVICE DAILY, PSYCHIC ADVISER. Tuesday and Thursday message meetings, 7:30. Surrey Bldg., 639 Yates Street. Room 5, Mrs. Scott. G 2923.

AT LOWEST RATES IN DISTRICT. Oak Bay 25-Cent Taxi. G 2122.

ASTROLOGY, CHARACTER READINGS, complete nativities and progressed horoscopes. Inquiries invited. George S. Oldfield, Saanichton, B.C.

ALL PROBLEMS—MME. MOBIUS, EXpert adviser. Special readings, 25c. Balmoral Hotel.

BALDNESS, BALD SPOTS, FALLING hair? New method, sure results; write today for guarantee. Free particulars. Home Remedy Co., Box 1508, Chicago, Ill.

DOROTHY LEES' ORCHESTRA IS available for parties, dances. Phone E 9937 or E 1971.

ECZEMA, ITCH, PIMPLES, PSORIASIS, ulcerated legs, catarrh, asthma. Try George Y. Lee's Ancient Chinese Remedy. 1501 Government Street.

GIVE YOURSELF OR DAUGHTER course of training that enables earning a living 15 different ways. Academy of Useful Arts, 745 Fort. G 2024.

SWEDISH MASSEUR
HARRY LOWENBORG
(Formerly Crystal Garden)
Bank of Toronto Bldg., Room 404
(Cor. Douglas and Johnson)
Medical, Swedish Massage, Baths, Needle Shower
Miss Inga Bie, Masseuse, in attendance
For Appointments, Phone G 1744

WHY BE SHORT?
I CAN INCREASE YOUR HEIGHT FROM 1 to 4 inches privately in your own home, confidentially. Results guaranteed. Particulars, Sureway System, 727 Standard Bank Bldg., Vancouver.

MENZIES NURSING & CONVALESCENT Home, 120 Menzies St. Phone E mpire 9011.

MADE-TO-MEASURE SUITS, $24 UP. Rankin, Tailor, 724 Pandora Avenue.

MASQUERADE COSTUMES FOR HIRE. Phone G 2525.

PERSONAL GREETING CARDS FOR CHRISTMAS
Printed or Engraved
Newest Designs and Colors to Select From, With Envelopes to Match
Prices to Suit All
THE COLONIST
Printing Department 1211 Broad St.

RUGS WASHED AND REPAIRED BY Armenian expert. References. E 4651.

SHOE REPAIRS WHILE YOU WAIT—Bob Hawkes, "The Home of Fine Shoe Repairs," 516 Trounce Alley.

SEASONS COME AND GO, BUT YOU can always depend on getting our high quality bakery goods any time. We deliver. Florence Hygienic Bakery. Phone G 7222.

TRAINED NURSE WOULD CARE FOR patient in her own home. E 8245.

WATCHES REPAIRED AND ADJUSTED to keep time to seconds. P. Spurgeon, expert watchmaker, 612 View.

WOMEN'S AND CHILDREN'S DRESSES; also plain sewing. Miss Reece, 2080 Washington Avenue.

WHEN PAYING YOUR TELEPHONE bill eliminate your parking troubles by having your tires, battery, oil, etc., serviced at Louis Nelson's One-Stop Service Station, opposite B.C. Telephone Pay Office, corner Blanshard and Johnson Sts.

YOUR EYESIGHT IS TOO VITAL TO your health and happiness—your general efficiency and worth—to permit these symptoms of distress to go unheeded and uncorrected. See Joseph Rose, Opt.D., Graduate Optometrist, 1012 Government Street.

YOUR WEDDING INVITATIONS OR announcements must be correctly printed. We have had long experience and know how.
THE COLONIST
(Printing Dept.)
1211 Broad Street

### 21A HAIRDRESSERS AND BEAUTY SPECIALISTS

A PERMANENT WAVE OF DISTINCTION, complete, $5; no extra charges, and the ends are curly. Bert Waude, Hairdressing, 740 Fort St. E 4023.

BEST AND LATEST METHOD PERmanent waving. Soft wave, curly ends. Special $5. Reimer's Beauty Shoppe, 1004 Broad. E 4422.

BY A HARPER METHOD GRADUATE, 207 Belmont House—Shampoo, 50c; scientific scalp treatment, 50c; finger wave, 50c; marcel, 50c; face and neck massage, $1; steamoil, $1. G arden 5251.

FINGER WAVE, MARCEL, HAIRCUT and facial, in your home; experienced operator. Phone, before 2 p.m., E 5002.

FIRTH BROS.' EXCLUSIVE SYSTEM of permanent waving positively benefits the hair. $4.50 full head. 709 Fort St.

HAIRDRESSING IN YOUR HOME; EXperienced operator. E mpire 7502.

MARIE FRANKLING, HAIRDRESSER. Haircut, 25c, 35c; W.W., marcel or shampoo, 50c. 725½ Fort, 2nd Floor. E 8234.

25c — VICTORIA'S LOWEST-PRICED perfect wave. Skilled students. Victoria Hairdressing College, 114 Woolworth Building.

### 22 WILL TRADE

WILL TRADE 1928 FORD TOURING for radio. Phone E 0756.

WILL EXCHANGE LOT FOR LAUNCH—Phone Albion 4T.

### 23 EDUCATIONAL

A FIRST-CLASS TEACHER SPECIALizes in coaching delicate and backward pupils; public and high school subjects. E 2614.

B.C. DRAMATIC SCHOOL—Director, L. Bullock-Webster, A.R.C.M., L.T.C.L.; assistant teacher, Miss Nellie Scowcroft, L.T.C.L. Central location. Six airy studio. Valuable speech training. Lasting results. Per year, $25. Phone E 1857. Visit studio. Compare results.

NEW ERA BUSINESS SCHOOL
Principal, Mrs. B. C. Keates
502-4 Central Building—Shorthand, typewriting, bookkeeping, commercial arithmetic, letter writing, high school subjects. Day and evening classes. Phone G 5025.

PARISIENNE DONNE LEÇONS DE Français. Phone G 1604.

SPROTT-SHAW BUSINESS INSTITUTE
Affiliated with
The Business Educators' Association of Canada.
Autumn Opening, September 8
Courses:
Stenography, Secretarial, Commercial, Preparatory, Civil Service, Radiotelegraphy.
Write or call for prospectus.
SPROTT-SHAW BUILDING
Phone E mpire 7184

SHORTHAND SCHOOL, 1011 GOVERNment Street. Business subjects, thorough tuition. E. A. MacMillan, principal. Phone G arden 4941.

## Double Service in Want Ads

You can telephone your answers as well as your classified advertisements to The Colonist. Readers are often interested in Want Advertisements that do not carry the names or addresses of advertisers, but a Colonist box number. For the accommodation of those readers who find it inconvenient to write an answer, and to serve the advertiser better, we will take replies to Box Numbers over the telephone.

The Colonist service is available from 8 a.m. to 10 p.m., excepting Sundays. Phone E mpire 4114.

### 23 EDUCATIONAL (Continued)

THE ROYAL BUSINESS COLLEGE HAS consented to reduce its day school fee to make it easier for students finding it financially difficult to take a business course this year. Number limited. Phone G 9018. Day and night school now open. Miss Sayer, 1006 Government Street.

THE STANDARD SCHOOL OF STENOGRAPHY AND TYPEWRITING
Misses G. M. Dickson and W. G. Milligan
Mt. Douglas Block, Oak Bay Junction
Phone G 1824

### 24 MUSIC

ADAM BOYD, PIANO AND SINGING. 1112 Government. E 9924, after 2 p.m.

TTFIELD—MANDOLIN, BANJO, GUItar. City Studio. Phone E 3811, E 3583.

CHANGE OF LOCATION — DR. J. E. Watson's music studio is now located at 817 Fort. Phone E 9042 or G 1210.

GUITAR, BANJO, MANDOLIN AND ALL stringed instruments taught by W. G. Plowright, 1115 Broad Street. Phone E mpire 4942. Res. phone E mpire 9092. Hours 1 to 9 p.m.; Saturday, 9 to 1.

PERCY SCOTT — MANDOLIN, GUITAR, banjo. Teacher's diploma, composer, arranger. 1850 Oak Bay Avenue. E 2834.

SEMPLE STUDIOS, VIOLIN AND PIANO; City Studio, E 2811; Oak Bay Studio, G 7785.

### 24B VIOLIN

IRENE BICK STUDIO OF VIOLIN—CLASS lessons arranged. 634 Michigan. G 0046.

### 25 DANCING

ALL THE LATEST STEPS IN BALLroom dancing; Winter classes now being arranged. Betty White's Studio, E 8312.

BALLET, ACROBATIC AND TAP, AT Violet Fowkes Studio, 1112 Government.

DOROTHY COX, A.I.S.T.D., ENGLAND. All branches. Old Collegiate, Burdett.

NOVIKOFF, PROFESSOR DANCING, for tiny tots, children, business girls. 720½ Fort Street. Phone E 8525.

DANCES OF SPAIN AND PLAYING OF castanets taught by Carisima, pupil of Manuel del Castillo Otero, Seville, Spain; also of Brunelleschi, London. Studios, 634 Michigan. G 8557.

RUSSIAN BALLET SCHOOL, OAK BAY Junction. Ballet, tap, ballroom, Highland, etc. E 6821.

VICTORIA STUDIO OF DANCING—ALL the latest in ballet and social. Jose Parrington, Castle Block, Fort Street.

### 28 DRESSMAKING

CHOKERS, FURS, REMODELED; MODerate charge. Phone G arden 2852.

HIGH-CLASS ENGLISH DRESSMAKING. Mrs. C. Stuart, 208 Stobart Bldg. E 2692.

LADIES' AND CHILDREN'S COATS AND dresses. Phone G arden 7565.

LOOSE COVERS FOR FURNITURE AND car. Dressmaking. Phone E mpire 7770.

### 29 LOST AND FOUND

FOUND—YOUNG MALE DOG, SMOOTH reddish-brown hair. Phone G 5778.

LOST—NECKLACE, CHAIN AND BROWN stone, valued as keepsake. Reward. 1721 Quadra Street.

LOST, SUNDAY — SMALL SAFETY PIN brooch with pearl and diamond star. Reward. Windermere Hotel.

### 30 TIMBER BROKERS

FOR SALE—1¼ MILLION FEET TIMber, close to railroad. More available. Apply 1321 Broad Street.

### 31 MONEY TO LOAN

AGREEMENTS AND MORTGAGES PURchased. Money to loan. Foot & Co., Barristers, Bank Nova Scotia Bldg.

MONEY TO LOAN ON IMPROVED property at current rates of interest. Heisterman, Forman & Company, 609 View Street. Phone E 4191.

MONEY TO LOAN ON IMPROVED REAL estate at current rate of interest; strictly confidential; quick decisions; reasonable charges. P. R. Brown & Sons, Ltd., 1112 Broad Street. Phone G arden 7171.

### 35 MARKET SPECIALS

AT PUBLIC MARKET—FRESH KIPPERS and herring. Robert Spouse & Sons, Limited.

CHRYSANTHEMUMS, PEONIES, IRIS, lily of the valley, Madonna lilies, etc. Now is the best time to plant. F. Wood, Stall 52.

LOCAL MILK-FED, CRATE-FATTENED roasting chickens, 28c, 30c, 25c per lb. Stall 45. H. W. Bentley.

### 37 MISCELLANEOUS

ALL YOUR TRASH WILL BRING YOU cash, such as rags, bottles, also tools, stoves, furniture, or anything else. We call anywhere and pay best prices. Phone G arden 4752.

COME IN NOW AND ORDER
From Our Large Selection of Private
CHRISTMAS CARDS AND FOLDERS
Our samples show complete and exclusive lines. Newest designs and colors to select from, with envelopes to match.
THE COLONIST
Printing Department 1211 Broad St.

SAWS, ALL KINDS, FILED, SET, gummed, etc. Phone W Emery, 1597 Gladstone Avenue.

### 38 TO RENT—MISCELLANEOUS

BEAUTIFUL LARGE PRIVATE BALLroom, for dances; music and refreshments provided. E 8212.

FOR RENT — HALL, SUITABLE FOR church services; Oak Bay district. Apply Room 202, Pemberton Building, or phone E 9032.

FURNISHED STORE, LIVING QUARters, garden, garage; rent $25. G 4957.

OFFICE AND STORE SPACE, WITH window, in double-fronted store, steam heated; low rental. Box 9246, Colonist.

### 40 FOR SALE, MISCELLANEOUS

### 40A BUILDING MATERIALS

REAL LUMBER BARGAINS

| | |
|---|---|
| NO. 3 CLEAR FIR FLOORING, short lengths | $15.00 |
| No. 2 Clear Fir Ceiling, short lengths | $10.00 |
| No. 2 Clear Fir Siding, short lengths | $15.00 |
| No. 1 XXX Cedar Shingles, per square | $2.40 |
| No. 1 XXXXX Cedar Shingles, per square | $2.80 |
| No. 2 XXX Cedar Shingles, per square | $1.40 |
| Life Time Brand stained shingles, per square | $7.00 |

CANADIAN PUGET SOUND LUMBER & TIMBER CO., LTD
Foot Discovery St. Phone G 7131

### 40 FOR SALE, MISCELLANEOUS (Continued)

WHY NOT TAKE ADVANTAGE OF THESE LOW PRICES?

| | |
|---|---|
| 1 x 4 2/7 No. 3½ Flooring | $10 |
| 1 x 4 Long Lengths No. 3 Common Flooring | $10 |
| 1 x 9 Long Lengths No. 9 Common Flooring | $10 |
| 1 x 10 No. 3 Fir Shiplap | $10 |
| 1 x 5 2/7 No. 3½ Drop Siding | $10 |
| 2 x 4 Long Lengths No. 2 Common | $10 |
| 1 x 2 2/7 No. 2½ Fir V-Joint | $10 |
| ⅝ x 3 2/7 No. 3 V-Joint | $10 |
| ⅝ x 4 2/7 No. 3 V-Joint | $10 |

You will never get more for your money than right now.

See us for lumber bargains.
SIDNEY LUMBER CO., LTD.
2118 Government St. Phone G 2513

### 40B CLOTHING, FURS, SHOES, ETC.

LADY'S MUSKRAT COAT, MAN'S COON coat, mitts, cap. Phone E 9228.

### 40C FUEL

100 LBS. SACK COAL, 75c, DELIVERED. Phone G arden 8101-8102.

### 40D FURNITURE

FOR SALE—WHITE ENAMEL DOUBLE bed with mattress, good condition. G 6587, E 7092.

FURNISHINGS—THREE SINGLE BEDS, bedding, Alberni cook stove, crockery, cottage contents. $52, delivered. Box 8299, Colonist.

FURNITURE—1575 NORTH HAMPSHIRE Road, private sale, Thursday, Friday, October 29 and 30, from 10 a.m. to 5 p.m. Willis piano, splendid tone; two pairs lawn bowling bowls; dining-room suite, oak; early English Chesterfield suite; Jacobean hall table and mirror; electric fire, oil stove; bureaus; Simmons bed; extension couch; wicker chairs; carpets, portiere curtains; pictures; books; marble clock; percolator; garden tools, hose, lawn mower, etc. Phone E 8370.

HANDSOME FIVE-PIECE SUNROOM suite, spring seated; two twin mahogany beds, complete; chairs, linoleum, etc., nearly new, cheap; leaving town. G 7852.

OUR PROFITS ARE NOT LARGER THAN other stores, if, in some cases, our prices seem to be higher. There's a reason! We deal in Good Goods. You are taking no risks in buying beds from us—we don't trade in "remade" mattresses. Call and have a chat on this subject, we will surprise you.

WILLOWS, PLOWMAN COMPANY
1121 Blanshard St. Phone G 4424
"Better Class" Used Furniture

WALNUT DRESSER, ALMOST NEW, $12, delivered. E mpire 7959.

### 40E MUSICAL INSTRUMENTS

GOOD VIOLIN OUTFIT, SPECIAL, $10.95. George's Music Store, 712 Pandora.

### 40F RADIO

AERIALS PUT UP, $3.75, COMPLETE. Jacob Aaronson. Phone G 4722.

A GUARANTEED SECOND-HAND OR new electric radio sold on easy terms, or for hire by the week or month. Also tubes tested free by a modern, up-to-date tube tester. Jacob Aaronson, 581 Johnson Street. Phone G 4722.

BEAUTIFUL NEW CONSOLE LYRIC—screen grid tubes, push pull audio, dynamic speaker, worth $189.50. Our price today, $89.50. West's Radio Shop, 741 Yates Street.

GET A GOOD SECONDHAND RADIO AT a very fair price. All guaranteed. Call and see for yourself. S. Goucher, 755 Yates Street.

MAJESTIC HIGHBOY RADIO, ORIGINally $285, now $97.50. Also Dictator highboy, originally $265, now $89.50. Very easy terms. Third Floor, Hudson's Bay Company.

PHILCO "A" and "B" ELIMINATORS, $15; 180-Volt "B," $12.50. Expert radio service and repairs. H. D. Mainwaring & Co., 515 Fort St., Phone G 7821.

RADIO SERVICE TECHNICIANS, 500 Fort Street. E 6452. Our sole business is superior radio repairs by experienced radio men.

RADIO SERVICE. ALL MAKES OF radio receivers repaired. Silver-Marshall Service Station, E. P. Siddall, 220 Moss Street. Phone E 2552.

STEWART-WARNER 1930 EIGHT-TUBE, good as new; equipped for television, phonograph pick-up; cost $250; will take $120 cash. E 1879.

SILVER-MARSHALL SUPERHETERODYNE RADIOS
$89.50 AND $114.50
WALKER SERVICE STATION
Near Johnson Street Bridge
Phones G 7104-7105

THE TALK OF THE TOWN—NEW 1932 Northern Electric radios, $109.50 and $159.50. Beautiful console models. Also a mantel Northern Electric radio at only $69.75. $50 for your old radio or gramophone. Jacob Aaronson, 591 Johnson St. Phone G 4722.

WANTED—SECONDHAND RADIO, CASH. Box 8252, Colonist.

### 40H NURSERY STOCK, PLANTS, ETC

THE FINEST CHRYSANTHEMUMS AT low prices. Carrick Street Greenhouses, next Haultain.

### 40K BICYCLES AND MOTORCYCLES

ANNUAL SALE OF REBUILT BICYCLES, from $12.50 to $25. New C.C.M. bicycles, $25; racing bicycle, C.C.M. Flyer, sale price, $37.50; regular $75.00. Victory Cycle Works, 581 Johnson Street. Phone G 4722.

BICYCLE REPAIR PARTS, TIRES, tubes, etc., lunch kits and Thermos bottles. Lawn mowers sharpened, collected and delivered free. Plucke, 3600 Government Street. Phone E 4522.

SEE THE NEW DUNELT O.H.V. MODEL. Very fast, attractive and economical. $395, easy terms. R. Shanks & Sons, 919 Fort Street.

SEE THE NEW C.C.M. CHRISTMAS wheeled goods on display in our window. Robinson's, 1220 Broad St., opposite Colonist.

### 40L STOVES AND RANGES

McCLARY FURNACES. AGENT. GUARanteed to heat your home. Furnace repairs and pipes renewed. J. E. Casson, phone E 7413.

PIPELESS FURNACES INSTALLED—Special cash price, $99.75. B.C. Hardware, 718 Fort Street.

RANGES — $2 PER WEEK. PHONE E mpire 8422. 744 Fort. Sole agents for Findlay ranges. McClary repairs.

THE NEW MONARCH FURNACE IS especially made for small homes. Pipeless, $95, installed; pipe, $65, plus installation. J. E. Casson, phone E 7412.

WHITE ENAMEL FOUR-HOLE ALBION range, with warming closet, waterfront, $35.50. Carter's Stove Store, 922 Fort Street, E 3511.

### 40X MISCELLANEOUS

A LITTLE FISH, NICELY COOKED, IS most delicious. We specialize in sole fillets for invalids. Let your eye be your judge and inspect our up-to-date market. All fish guaranteed first class quality. Askey's Fish Market, 624 Yates St. Phone E 6531. Delivery service.

APPLES—NO. 1 KINGS AND BOSkoops, $1.79 per sack (two boxes), at the farm, 15c extra delivered. Other varieties in season. Tanner Bros., Centre Road, Keating. Phone Keating 35.

APPLES, 75C AND $1 PER BOX. FRESH cider, 75c gallon. Potatoes, 90c and $1 per sack. Bring containers. Peter McNaughton, Gordon Head.

AQUARIUM FOR SALE CHEAP; 1795 Foul Bay Road.

BLACK GARDEN LOAM, CLAY, SAND, cinders, gravel, manure, delivered anywhere. Raulins grading, fencing, etc. Phone G arden 4790.

BLACK SOIL, CLAY, MANURE; TEAMing; excavating. 1548 Kings. G 5564.

BIRD AVIARY, ALL WIRE, PRACTIcally new. Phone G 7222 or G 2980.

DOUBLE PLOUGH AND CIDER PRESS, in good condition. 912 Chapman, Elk Lake, just past Hamsterley.

FOR SALE—SMALL KITCHEN TABLE, baby carriage and gent's bicycle, cheap. Phone G 7574.

HOOVER WITH SPARE PARTS—PERfect condition, almost new. G 3489.

LLOYD BUGGY, GREY, IN SPLENDID condition; reasonable. Phone G 5418.

### 40 FOR SALE, MISCELLANEOUS (Continued)

LOCAL WRITERS — IMPORTANT NOtice. An unusual opportunity is now yours to obtain a practically new copy (one only) of March's Thesaurus Dictionary, 1,492 pages (as advertised in Writers' Digest) at a bargain price. Cost $8 plus duty and express charges only few weeks ago. See it at Victoria Hat Company shop, 811 Yates Street, today.

PLACE YOUR ORDER NOW FOR
CHRISTMAS GREETING CARDS
And be assured of a wide selection. Dozens of beautiful styles to choose from, with envelopes to match.
Call and Order Them Today
THE COLONIST
Printing Department 1211 Broad St.

RICH JERSEY MILK AND WHIPPING cream delivered daily. G 8564.

RANGE CASTINGS FOR MOSTLY ALL makes. B.C. Hardware.

STOVES AND RANGES, MANY MAKES. We repair and install coils, waterfronts, parts, boilers, etc. Southall's Stove Exchange, 901 Fort Street. G arden 2951.

SHOE REPAIRING OUTFIT, FINISHING machine, motor, sole cutters, shining and Singer machine, etc. Hearn, Sidney.

THREE-PIECE HANDSOME ELECTRIC coffee set (seven cups, large size, and tray); never used; cost $40; sacrifice, $25. Westover, Saanichton. Phone Keating 54Y.

THREE DOLLARS FOR YOUR OLD MATTRESS, in exchange for a new one. Our mattresses guaranteed to be Pure White Cotton. Prices to suit your purse. Free delivery. X.L.N.T. Furniture Company, 557 Johnson Street, phone E 0352.

WINCHESTER PUMP GUN, 12-GAUGE, full choke, cost $75 last year, will sell for $25 cash. Phone Colonist Editorial and ask for Cameron.

YOUR MATTRESS FUMIGATED AND made over like new; reasonable prices. Mattresses for sale, factory to you. Factory, 828 Fisgard Street, E 5285.

100-LB. SACK LOCAL NETTED GEM potatoes (100% good), 99c, delivered by an unemployed. Onions, 1c per lb. E 7955.

3 POUNDS OF SCOTCH AND BUDweiser malt, 1 packet hops, 2 lbs. Demerara sugar, 1 yeast cake—all for 90c. Delivered anywhere. Hill's Grocery. Phone G arden 9101.

### 41 WANTED—MISCELLANEOUS

ANTIQUE JEWELRY, OLD GOLD, watches, diamonds, bought for cash. P. Spurgeon, 612 View.

ALL KINDS OF JUNK, RAGS, BOTTLES, metal, tools. Phone G 8721.

ANTIQUES — HIGH-CLASS DISCARDED clothing bought and sold. Mrs. Jowitt, 821 Fort. Look for blue signboard. E 3443.

ABSOLUTELY HIGHEST PRICES PAID for rags, bottles, tools, stoves, furniture, or anything you wish to dispose of. We call anywhere, any time. G ardan 4752.

ADVERTISER WISHES TO PURCHASE a small furnacette or good-size circulating heater. Reply at once to Box 5245, Colonist.

GOLD AND SILVER WANTED. BROCKington, Jeweler, Rm. 5, Arcade Bldg.

HIGHEST CASH PRICES PAID FOR diamonds, old gold and silver at Aaronson's, 591 Johnson St. G 4722.

MRS. LEE, 640 JOHNSON, SECONDHAND clothing bought and sold. E 0264.

ODDY'S, 1600 DOUGLAS STREET—WE buy good class furniture, china, silver, old jewelry and brassware. Good prices paid. Phone E mpire 2912.

PHONE G ARDEN 4752—WE PAY BEST prices for bottles, rags, tools, stoves, furniture or anything else you wish to dispose of. We call anywhere, any time. Try us.

PEDESTAL LAMP; ALSO RUG, ABOUT 10 x 8; must be in good condition. Box 8371, Colonist.

REASONABLE PRICES PAID FOR SECondhand furniture, whether one piece or complete home furnishings. Call any time. Phone E 0352, day; E 4802, evening.

SAFE FOR OFFICE. PHONE G ARDEN 9185.

WANTED—LADIES' EVENING DRESSES, shoes; children's clothes, etc. The Economy Wardrobe, 509 Fort St. E 7024.

WANTED—SMALL DINING TABLE AND chairs, dark finish; writing desk, walnut finished dresser, curtains, small kitchen table, cheap for cash. Box 9367, Colonist.

WANTED—SECOND-HAND FURNITURE, stoves, ranges, tools, etc. We buy junk. Phone calls promptly attended to. Just phone E 5343. Our man will call.

WANTED—OLD BICYCLES AND PARTS for cash. 591 Johnson St. G 4722.

### 47 ROOM AND BOARD

ABERDEEN HOTEL, 941 McCLURE—Central; running water in rooms. G 0111.

AT 320 MOSS—EXCLUSIVE BOARDresidence in private home, garage; moderate terms. Phone E 0298.

COMFORTABLY FURNISHED FRONT room with board, reasonable, in private home, close in. Phone E 1047.

COME TO "ILLAHIE" (A HOME), eight minutes from town and Parliament Buildings. 940 Fairfield Road, phone E 3531.

FURNISHED ROOM, BOARD IF DEsired; private home, close in; hot-water heating. E 9572.

GOOD ACCOMMODATION FOR THREE or four paying guests, furnace-heated house; running water in room. Walking distance. Phone E 7450.

LARGE BED-SITTING-ROOM. DOWNstairs; board optional; private family. Phone E 6947.

PLEASANT AND EXCLUSIVE HOME for elderly people. G 3589.

ROOM AND BOARD FOR STUDENTS, $30 month; two sharing room, $25 each; walking distance to College, Normal and High School; use of piano. 1042 Clare Street. Phone G 4561.

SMALL, CHARMING HOTEL, OSBORNE Court, 817 McClure St. Miss Ewing. Tel. G arden 5144.

THE MAPLES, 1206 YATES STREET—Select room and board; garage. G arden 7745.

$6.50 WEEK—ROOM AND BOARD. 738 Fisgard St. G 2580.

### 49 ROOMS TO RENT

### 49A FURNISHED

AT 928 COLLINSON — CLEAN, HOMElike room, $9 month, close in.

A WELL FURNISHED WARM FRONT room, in private flat, central; suit business man or woman; moderate. E 7835.

BROADWAY ROOMS, CENTRAL, AT Broad and Johnson; sleeping or light housekeeping; single or en suite. Hard time rates.

CLOSE JAMES BAY HOTEL, FURNISHED rooms, kitchenette, garage. E 4755.

HOTEL DOUGLAS—EXTREMELY LOW rates now in effect to permanent guests on rooms with or without bath. Inspection invited.

NICELY FURNISHED ROOM, FIREplace; quiet house, no other lodgers; near Parliament Buildings, moderate. 528 Michigan Street.

CECIL HOTEL
1322 Blanshard Street
ROOMS, WITH OR WITHOUT PRIVATE bath, at reasonable rates. G 8117.

### 49B UNFURNISHED

UNFURNISHED ROOMS. APPLY AT 1044 Burdett Avenue, or phone E 9551.

### 51 HOUSEKEEPING ROOMS TO RENT

### 51A FURNISHED

AT 1175 FORT—SELECT HOUSEKEEPing rooms, garage. Phone E 2217.

A FURNISHED FRONT HOUSEKEEPING room, gas, close in; all conveniences, clean. Phone E 2948.

ATTRACTIVE HOUSEKEEPING ROOMS; conveniences. 441 Vancouver Street.

A LARGE FURNISHED HOUSEKEEPING room, $2 week, gas. 724 Humboldt.

AT 918 VANCOUVER, FURNISHED OR unfurnished, hot water; garage.

BRIGHT, CLEAN HOUSEKEEPING rooms, reasonable, at 520 Menzies. Phone E [illegible]

### 51 HOUSEKEEPING ROOMS TO RENT (Continued)

CLEAN, COMFORTABLE HOUSEKEEPing rooms, with kitchenette. 1124 Fort.

COMFORTABLE HOUSEKEEPING AND sleeping rooms; steam heat, hot and cold water. Rates: $3.50 to $4.50 week. Yale Rooms, 711 Johnson Street. Phone G arden 0028.

COMFORTABLE HOUSEKEEPING rooms on ground floor; also unfurnished rooms. Moderate rates to permanent tenants. Box 7892, Colonist.

HOUSEKEEPING ROOMS, SUITES, fully modern; central; elevator service; comfortable modern bedrooms at reasonable weekly and monthly rates. Ritz Hotel, 710 Fort. Phone G arden 7156.

NICELY FURNISHED ROOM, PRIVATE bath; suit bachelor; also one unfurnished. Beautiful garden. Gorge waterfront. Garage. G 4958.

SPOT CLEAN, $2.50 WEEKLY; FURnace; garage. Phone E 2485.

TWO-ROOM SUITE, SINGLE, KITCHenette; garage; clean. 802 Cook.

UNFURNISHED AND FURNISHED rooms; conveniences. Phone E 1872.

VICTORIA HOUSE — SINGLE FURnished apartments and furnished rooms; hot and cold water. 1114 Rockland.

2 FURNISHED HOUSEKEEPING ROOMS, $2.50 week. 1120 Vancouver Street.

733 VIEW STREET, HOUSEKEEPING rooms, half block from Spencer's.

419 BELLEVILLE STREET, NEAR Parliament Buildings, good housekeeping rooms, reasonable.

1010 LINDEN, CORNER ROCKLAND—Clean, bright, furnished housekeeping rooms. All found. Phone E 8786.

### 51B UNFURNISHED

LARGE SUNNY ROOM WITH BEAUTIful view, finest position in city; fireplace, private bath and kitchenette; close in; furnished or unfurnished. E 8312.

UNFURNISHED SUITE WITH BATHroom, kitchen; also furnished room; garage. Near schools and college. G 3238.

### 52 HOUSEKEEPING ROOMS WANTED

SMALL HOUSE OR HOUSEKEEPING rooms, with bath; two adults. Parking space for truck. Wood in exchange for part payment. Box 8197, Colonist.

### 53 FLATS AND APARTMENTS TO RENT

A THREE-ROOM APARTMENT — SITting, bedroom and kitchen. $25. Phone E 2848.

APARTMENTS FOR RENT

AILSA MANSIONS; FIRST CLASS ACcommodation at reasonable rentals. Phone E 0951.

A FOUR-ROOMED FURNISHED APARTment, bathroom, dinette, kitchen, electric stove; private entrance; $55. Close to St. Margaret's School. Phone E 2948.

AT MODERATE RENTS, NICELY FURnished suites. LeRoy Apartments, 803 Montreal.

AT OLYMPIC, 1120 MAY ST.—COSY two-room furnished suite, $21.

APARTMENTS, UNUSUAL FEATURES; $25 reduction. Before you decide see these. G arden 5529.

AN IDEAL THREE-ROOM SUITE, thoroughly modern, in a new stucco building, within walking distance, close to Beacon Hill Park; rent $39. Also four-room suite, near Douglas Street and Beacon Hill Park, $20. E mpire 1187.

ALVIN APARTMENTS — SMALL, MODern, steam-heated apts. 1009 Johnson.

A MODERN SUITE, GOOD LOCATION; garage. Tudor Manor, 1035 Fairfield.

AT 645 DUNEDIN STREET—BRIGHT furnished apartment, near car line. G 7782.

BEAUTIFUL APT., EVERY MODERN convenience; high-class block, newly furnished. Gables, Fort and Linden. E 0460.

BEAUTIFULLY SITUATED UNFURnished three-room suite, Anchor Hill, 235 Gorge Road; very moderate rent. Phone G 5265.

COOPER APARTMENTS, 271 MICHIGAN—Four-room unfurnished suite, $28 month.

COSY DECORATED SUITES, CONvenient to everything. Modern. Apply 1721 Quadra.

CLOSE - IN APARTMENTS "TREBARtha," $25 and $35; very clean and comfortable. Phone G 4459.

CRESTA-LINDA — CORNER FORT AND Linden. Beautiful two-bedroom suites, reasonable. G 2542, G 6657.

CORAL COURT, 424 SIMCOE, FURnished or unfurnished; heated. E 0717.

RICHMOND COURT
COLD WEATHER is fast approaching. Now is the time to be sure you are warmly housed for the Winter. Richmond Court has stood the test. Rentals reduced.

FOR RENT—FULLY FURNISHED SUITE, $35. Phone E 5830.

FURNISHED SUITE, AUTOMATIC HEAT. Bell apartments, 1021 Cook. G 1462.

HAMPTON COURT—SMALL UNFURnished apartment to rent. Phone G 5811.

HARROGATE, BEACH DRIVE, OAK BAY—Suites in this beautiful building. Garage with each suite. Hot-water heat, Frigidaire. E 2188.

HUMBOLDT APTS.—FURNISHED SUITE, ground floor; close in. Jarvis, G 0129.

THE BEVERLEY HOTEL APARTMENTS
724 Yates Street
(Off Douglas)
Large Six-Story Modern Building
Strictly First Class

MAKE YOUR VISIT IN VICTORIA pleasant and economical by staying in Victoria's most popular and centrally located light housekeeping apartments, where home comforts prevail. Single or double; day, week or month; prices moderate.—James A. Griffith, Prop.
Phone E 5914

MT. DOUGLAS APARTMENTS, OAK Bay Junction—Fully furnished apartments. Phone E mpire 4622.

MT. BAKER COURT, OAK BAY, OPposite Windsor Park. A very convenient three-room suite, unfurnished; three-piece bathroom, modern conveniences. Close to sea and terminus of car line. Low rent. Apply Munday's Shoe Store, 1203 Douglas Street.

MARINE CHALET, OAK BAY — VICtoria's finest furnished kitchenette apartments, steam heat, electric refrigeration; near beach, car line and golf links. Low Winter rates now effective. Phone E mpire 5531.

MUST BE SEEN TO BE APPRECIATED—Bright 3-room apartment, $30 per month. F. M. Russell, 112 Pemberton Bldg.

MELLOR APARTMENTS — SUITE vacant November 1. 818 Broughton Street. G 5021.

NORMANDIE—ATTRACTIVE FURNISHed suites, sunny, clean and comfy, $25 up. Three-room unfurnished suite, no stairs to climb, $25. Phone E 6284.

NEWLY DECORATED SUITES; EXCLUsive district, Mount Edwards, corner Rockland Avenue and Vancouver Street. Phone E 4322.

NICELY FURNISHED SUITE, PRIVATE bath; adults only; $25. Mrs. Brooks, 1210 Fort.

PARKVIEW APARTMENTS, FOUR-ROOM suite, unfurnished, $30. Furnished suite, $32. 928 Bay.

RAEBURN HOUSE, 1045 ROCKLAND Avenue—Attractive suite, unfurnished, well heated. E 2220.

ROCKLAND COURT, TWO APARTments fully modern, large garden, tennis courts, healthy position, Rockland Avenue. Phone E 5403.

ROSTREVOR, 1148 OSCAR ST. — FURnished apartments. Convenient and cosy. G 2624.

STANLEY APARTMENTS, LINDEN Avenue, sunny suite, furnished or unfurnished.

SEACROFT—BEAUTIFUL ULTRA-MODern, furnished and unfurnished, seaview apartments, all electrical; garage, brick building. Phone G 5111.

SCOTT APTS. — REASONABLE RATES. Transient, resident. Inspect. E 6311.

SAVOY MANSIONS, FIVE MINUTES from Postoffice—Furnished suites, one or two bedrooms; moderate rates. Phone G 5922.

THE WILLINGDON, QUADRA AND McClure Streets. Spacious, well-furnished apartment. Daily rates during transient season. Three-room unfurnished suite available October 1.

### 53 FLATS AND APARTMENTS TO RENT (Continued)

TRY THE BELWIL FOR CHEAP APARTments. 2914 Douglas. G 0229.

$25 — FIVE-ROOM FLAT, SOUTH Turner Street. Hardwood floors, gas range and garage. Immediate possession. W. J. Gilliland & Co. Phone G 7241.

3 FURNISHED ROOMS, MODERN, lovely location, opposite park. Phone G 1067.

### 55 HOUSES TO RENT

HOUSEHOLD GOODS MOVED, STORED and packed by contract. Save money. Consult Jeeves Bros. E mpire 9832.

### 55A FURNISHED

A MODERN FURNISHED FOUR ROOMS; two bedrooms, sitting-room, dinette, kitchen, bath; all electric. Apply 1809 Gladstone Avenue.

AT CADBORO BAY, NEAR UPLANDS—Furnished cottages, low rents. E 8795.

A COMFORTABLE BUNGALOW — MODern, two bedrooms, furnace, gas. Rent reduced. Apply 1917 Crescent Road.

COSY, FURNACE-HEATED BUNGALOW, five rooms; close in. Phone E mpire 5917.

FIVE-ROOMED FURNISHED BUNGALOW, with garage, close in. Apply 2521 Blanshard.

FURNISHED BUNGALOW, SIX ROOMS, to rent, $22.00, or unfurnished $17.50. Would sell furniture separate. Apply 634 Bay Street or Phone G 5279.

FOUL BAY WATERFRONT, FOUR-ROOM bungalow, modern, gas. Phone E 2458.

FOUR-ROOM FURNISHED COTTAGE, close in, $17.50, including water. Apply 1909 Fernwood.

HOUSES, FURNISHED OR UNFURnished, for rent or sale on easy terms. Fred M. Russell, 112 Pemberton Bldg.

MODERN FURNISHED HOUSE, SEVEN rooms, vacant August 29; nice location, fruit and garden. Apply Cadboro Bay Hotel.

QUADRA, FOUR-ROOM BUNGALOW, clean, fully furnished, basement, furnace, garage, $40. Fairfield, five-room bungalow to responsible tenants, for Winter months, $50. Fairfield, very desirable six-room bungalow, excellent furniture, adults only, moderate rent. Phone G 6041, Rosevear & Gordon, Ltd., 212 Union Building.

STUCCO BUNGALOW, GARAGE AND sunroom attached; furnished complete with piano, etc.; opposite new Carey Road High School; rent $35. Apply Ker & Stephenson, phone G 4127.

TO LET, UPPER FLOOR OF DUPLEX house, with private entrance, heated and fully furnished for housekeeping. Use of large garden running to beach. Garage. Very attractive, see it! 1725 Beach Drive. Phone E 4578.

### 55B UNFURNISHED

1655 PEMBROKE ST., SIX rooms, three bedrooms .. $17.50
2118 Cedar Hill Road, five-room bungalow, about one acre land ..... $17.50
468 Garbally Road, six rooms, good condition ..... $22.50
1551 Fell Street, five-room bungalow; furnace; good condition ..... $25.00
165 Beechwood Avenue, five rooms; furnace; newly decorated ..... $25.00
1520 Bank Street, seven rooms, four bedrooms; garage; furnace ..... $30.00
665 Byng, six rooms, three bedrooms; furnace; garage ..... $40.00

PEMBERTON & SON
625 Fort Street Phone G 9124

$18.00—FIVE ROOMS, PEMBROKE ST.
$20.00—Five rooms, Cadillac Ave., with garage and two lots.
$15.00—Large four-room bungalow and three-quarters acre, garage and chicken house.
$21.00—Four-room bungalow, garage, Maddock St.
$35.00—Extra nice home of six rooms; fruit trees, garden, garage; Florence St.
All Above. Immediate Possession
W. J. GILLILAND & CO.
Phone G 7241

7-ROOMED HOUSE, 125 LINDEN AVE. $37.50 per month.

5-ROOMED HOUSE, 1155 Roslyn Road, Oak Bay. $20 per month.

WISE & CO., LTD.
109 Pemberton Bldg. Phone E 7841

A SIX-ROOM HOUSE, 522 SPRINGfield Avenue, Victoria West; rent $15; vacant November 20. Phone E mpire 0171. Near car line.

ATTRACTIVE BUNGALOW, OAK BAY. Seven rooms, fireplace, furnace, cement basement; nice garden; Elgin Road; $30. G 4962.

CAMOSUN STREET, NO. 1409 — EIGHT rooms, modern, furnace, good condition, fine view from upper floor, garage; close High and Central Schools, handy to town. Really a comfortable home; $30. Goodlake, Limited, 115 Pemberton Building, E mpire 9741.

FIVE-ROOM BUNGALOW, CLOSE IN; modern; rent reasonable. G 4665.

FOR RENT—SIX-ROOM HOUSE, CLOSE to city centre, furnace; rent $25. Empire Realty Co., Ltd., 727 Fort Street.

HAMPSHIRE ROAD—FIVE-ROOM BUNgalow, new hardwood floors, tile sink and bathroom; rent reasonable. Phone G 1452.

JAMES BAY — SIX-ROOM HOUSE, newly decorated; gas; $21, including water. Apply 35 South Turner St. Phone E mpire 0259.

MODERN FIVE-ROOM STUCCO BUNgalow, well situated in Oak Bay, two blocks south of car line, rent $40. Immediate possession. Phone E 1187.

MODERN SEVEN-ROOMED HOUSE AT Oak Bay Junction for rent—Phone G arden 8227 in mornings.

NEW STUCCO BUNGALOW, OAK BAY, hardwood floors, furnace, tubs, $35. Five-room bungalow, Hillside and Quadra district, walking distance, garage, good condition, $25. Five rooms, Lee Avenue, garage, $22.50. Six-room house, $17.50. Six-room bungalow, Oak Bay, $20. Others. Phone G 6041, Rosevear & Gordon, Ltd., 212 Union Building.

NO. 719 ESQUIMALT ROAD—8 ROOMS; nice grounds and fine waterfront; garage; rent $30 per month. Apply to D. Fraser, Colonist Office.

SIX-ROOMED HOUSE, FIREPLACE, newly painted, walking distance. Rent $18. Phone E 5779.

SECLUDED WATERFRONT HOME OF eight rooms, hot-water heated, three fireplaces; garage; rent $45. E 2769.

TO RENT — SEVEN-ROOM MODERN dwelling, 2208 Belmont Avenue, $25 per month. T. S. McPherson, E 1513.

TO LET—352 ROBERTSON STREET, $35. Apply 1136 Queens Avenue.

TO RENT — MODERN FOUR-ROOMED bungalow, unfurnished, with garage. Two minutes from car or bus. Phone E 7781.

UPLANDS LODGE
BEACH DRIVE
SUITES, CONTAINING TWO BEDROOMS, large sitting-room, dinette and kitchenette, electric stove and hot-water heating, $40 per month.

PATIO COURT
MODERN SEVEN-ROOM RESIDENCE, hot-water heating, three bedrooms, two bathrooms; in this very desirable location. Now available at $60 per month.
KER & STEPHENSON, LTD.
Real Estate, Insurance and Financial Agents
1205 Government St. Phone G 4127

ULTRA-MODERN EIGHT-ROOM FAIRfield home, automatic oil heating, Frigidaire, double garage, etc.; $70 per month, unfurnished, $100 furnished.

CHARMING FOUR-ROOM BUNGALOW, all conveniences, beautiful location, $25.
MEHAREY, ROE & CO., LTD.
624 Fort Street Phone E 1187

10-ROOM FULLY MODERN HOME, TWO bathrooms, billiard room and table, double garage. This property is well situated in high part of the city; view of the water. Will lease.
J. N. HOLLAND, 208 PEMBERTON BLK.

1440 CLIFFORD STREET, FAIRFIELD—Eight rooms, good repair; furnace; $30 per month. Garage $2.50 extra. Phone G 8712.

2563 VANCOUVER ST. — VERY ATtractive, new, four-room bungalow; furnace, full basement and garage. $35. Possession November 7. Particulars, White & Martin, 316 Central Bldg.

# A Mart for Busy Readers—Property for Sale or Trade

**57 WANTED TO RENT—HOUSES**

WE HAVE A WAITING LIST OF TENants for unfurnished houses in all parts of the city. List with us for immediate results. P. R. Brown & Sons, Ltd., 1112 Broad Street. Phone G arden 7171.

**57A FURNISHED**

SMALL BUNGALOW, 3 OR 4 ROOMS, partly or fully furnished, for two persons; near town. Box 8377, Colonist.

WANTED—SMALL FURNISHED HOUSE, two adults; low terms; permanency. L. C., 881 Creteflower Road.

**57B UNFURNISHED**

SMALL COTTAGE, FURNISHED OR UNfurnished, for Winter. Box 8323, Colonist.

TWO OR THREE-ROOMED SHACK. Must be high end dry end cheap. In city. Box 8359, Colonist.

**61 SUMMER RESORTS**

**61A COTTAGES AND CAMPSITES**

SUMMER COTTAGE AT BRENTWOOD to exchange for town property, vacant or improved. Phone E 1188.

**63 POULTRY AND LIVESTOCK**

**63A POULTRY AND SUPPLIES**

LEGHORN PULLETS, PURCHASED NOW, will prove a very profitable investment. Inspect our stock. The Hatchery, 873 Swan Street. E 0091.

WANTED — LIVE POULTRY. HIGHEST cash prices. Phone G 3953. Island Poultry & Pet Shop, 846 Fisgard Street.

250 R.I.R. PULLETS, ALSO COCKS, cockerels; March, April hatched; heavy egg producers. Also Buff Orpington male birds, $1.25 up. Marchmont, Cobble Hill.

50 R.I.R. PULLETS, BURGESS STRAIN, very robust; 25 Rock pullets. Hoole, phone Colquitz 257.

**63C CATTLE**

FOR SALE—SHORTHORN, JUST freshened, second calf; easy milker. George McLean, Sidney.

**63D HORSES**

FOR SALE—SADDLE HORSES; ALSO delivery mare. 211 St. James' Hotel.

FOR SALE—FINE CLYDESDALE TEAM, weight 1,650 lbs. each, with nearly new set harness, $350. Three wagons; two at $35 each, one at $25. Eight tons good hay, per ton, $21. Sidney Lumber Co., Ltd., Sidney, B.C.

**63E GOATS**

AT STUD—SAANEN BUCK; FEE $8.00. Jones, Derby Road. G arden 6757.

**63F DOGS**

PUPPIES WANTED, ALL KINDS. ISLAND Poultry and Pet Shop, 846 Fisgard Street. Phone G 3953.

POLICE PUPS FOR SALE. PHONE G 2390.

**63X MISCELLANEOUS**

ABOUT 2½ TONS OF HAY, $20. Westover Ranch, Saanichton. Phone Keating 54Y.

**64 MACHINERY**

NATIONAL MACHINERY CO., LTD., OF Vancouver, are disposing of machinery and equipment of Vancouver Lumber Company and Vancouver Cedar Mills.

**65 AUTOMOBILES**

**65A FOR SALE**

A 1927 CADILLAC 7-PASSENGER SEDAN, in perfect shape and mechanically O.K.; a bargain, $325. Phone G 7277.

**65 AUTOMOBILES (Continued)**

**AUTO SPECIALS**

AUBURN 8-cylinder sedan, $700. Buick 5-passenger standard six sedan, $450. Paige sedan, 6-72 model, $275. Six-cylinder Daimler-Knight engine, 4-speed transmission, like new, $125. 1928 Studebaker Commander sedan, $700. Two-ton Oxford truck (new), only $550. 1922 Hupp touring, $125. Studebaker Standard "6" sedan, only $375. Cadillac eight, model 81, make a good service truck, $225.

"MR. JUNKIE"
937 View Street Phone E 7521

ALL BELOW MARKET VALUE—1926 Dodge four-door sedan, a well-kept car. In extra good condition, paint, upholstery and general appearance leave nothing to be desired. The balloon tires are all real good. Compare this car with any other at our low price of $295. Pontiac four-door landau sedan, 1927; this car is in wonderful condition throughout, it runs and looks good and has two brand new tires and is priced below market value at $325.

W. FRANK CAMERON AUTO WRECKING
949-953 View Street Phone E 6632

CLARKE'S BARGAINS—
Brand new Whippet 4-door sedan, with hydraulic shock absorbers, adjustable seat ..... $650
Late 1929 Whippet 4-door sedan, nice running. A bargain at ..... 350
1926 Pontiac 3-door sedan, 2 new tires 225
1927 Dodge coupe. A real bargain at 275
'23 Chev. touring, with licence ..... 40
1923 Reo 3-ton truck, 4-speed transmission, hydraulic brakes ..... 550
1926 Federal truck, 1 ton and half, in good shape and ready for the road.. 375
CLARKE'S GARAGE
631 View Street E 8041

CHEVROLET COUPE, IN GOOD CONDITION; $100 or nearest offer. Phone E 8662.

DODGE SEDAN, IN FINE CONDITION, new tires; $225. Phone E 2926.

FEDERAL TRUCKS. CAMERON MOTOR Co., local distributors. Corner View and Vancouver. Phone Empire 9022.

FOR SALE—PACKARD SEDAN, 1926 model; privately owned and in first-class condition, tires and battery practically new. Price for immediate sale, $600; $275 cash, balance easy terms. Box 8163, Colonist.

FOR SALE—1925 STAR SPORT TOURing, good running condition, new battery; cheap. Phone E 3024, between 11 a.m. and 6 p.m.

MUST BE SOLD—BEAUTIFUL OLDSMOBILE four-door sedan. Condition is like new. The motor has just run enough to be nicely broken in and the outside appearance would easily pass for new. It can be arranged for a smaller car to be taken in trade, with easy terms if desired, or a reduction for cash. The price is only $785. Phone E 2841 for a demonstration, or call and see the car at 808 Yates Street, Victoria.

HUPMOBILE ROADSTER, 1928. Equipped with side mountings and trunk rack. Appearance you will appreciate. In beautiful condition throughout. A leader in values. $450

ESSEX COACH, 1926. Just reconditioned mechanically, good tires, and repainted in two-tone blue ..... $450

EVE BROTHERS, LTD.
Phone E 4188 Fort Street

**REDUCED PRICES**

JEWETT 6-DOOR SEDAN for ..... $270
1927 DODGE SEDAN, leather upholstery ..... $385
ESSEX COACH, repainted; runs like new ..... $190
1927 FORD TOURING, original finish ..... $135
H. CHISHOLM DOMINION GARAGE
815 Courtney Street E 5132

OAKLAND TOURING, 1924. LITTLE used, excellent shape; $140. Westover, Saanichton. Phone Keating 54Y.

ONE ESSEX SUPER-SIX SEDAN, A De Luxe model, a sacrifice at $450. Apply at A. W. Carter, Ltd., Yates Street.

PHONE G 7181, OR NIGHT CALLS AR listed in phone book. Thomas Plimley, Ltd., for prompt and reliable towing service.

**ALL CAMERON BARGAINS—TERMS AND TRADES**

1927 CHEVROLET sedan, perfect shape, like new, $375. 1929 Ford "A" roadster, like new, $390. Whippet sedan, four-door, $290. 1927 Ford sedan, a beauty, $175. Ford coupe, only $50. 1927 Ford four-door sedan, $190. Ford touring, $25. Durant four-passenger coupe, $110. McLaughlin special, $75, in good order. 1926 Chevrolet roadster, $175. Parts for all cars, cheap.
CLIP CAMERON AUTOS, LTD.
Phone G 5724 1048 Fort St.

1931 SPECIAL DE LUXE MODEL Ford sport roadster; 4,000 miles; $475. G 2220.

**AUTOMOBILES (Continued)**

WE THINK THIS EXCEPTIONAL VALUE

1929 DURANT Four-Cylinder de Luxe Sedan, six wire wheels, motor completely overhauled and four brand new tires ..... $495

Look It Over
ATKINSON MOTOR CO., LTD.
Next Dominion Theatre

JAMESON MOTORS, LTD.
JAMESON MOTORS PREVENTATIVE ROAD AND RESIDENTIAL SERVICE WITH EVERY GUARANTEED USED CAR FOR ONCE YEAR

1927 PONTIAC sedan, fully guaranteed. One year's oiling and greasing service.
Snap for ..... $345
1926 PLYMOUTH sedan, guaranteed in perfect condition. One year's oiling and greasing service.
Price ..... $545
1930 DURANT sedan, fully guaranteed. One year's oiling and greasing. For only ..... $645
1927 CHRYSLER 66 sedan, fully guaranteed. One year's oiling and greasing service ..... $595
JAMESON MOTORS, LTD.
740 Broughton St. Phone G 1181

BUY HERE WITH CONFIDENCE
$725—BUICK COACH, 1928.
$725—MARQUETTE ROADSTER, 1930.
$575—DODGE SEDAN, 1928.
$325—CLEVELAND SEDAN, 1926.
$115—STAR TOURING, 1925.
$100—HUDSON COACH, 1924.
$65—BUICK ROADSTER, 1922.
$45—FORD DELIVERY, 1926.
THE MOTOR HOUSE
(Victoria), Ltd.
Chevrolet Dealers
Phone E 1107 971 Yates St.
Open Evenings

THOMAS PLIMLEY, LTD.
Serving the Public for 38 Years
TODAY'S BEST BUY
1929 PONTIAC LANDAU SEDAN
One of the best values ever offered by this firm; in splendid running condition; good paint and new top. At this price it will pay you to investigate.
TODAY'S BEST BUY ..... $285
CHEVROLET COUPE, 1925 ..... $225
FORD TUDOR, 1926; Rucktell ..... $100
Many Others
"Ask Any Plimley Used Car Owner"
THOMAS PLIMLEY, LTD.
Established 1893
G arden 7161 1910 Yates Street

SAFE TO BUY AND MOST ECONOMICAL TO RUN—
H. A. DAVIE, LTD., USED CARS

1930 MARQUETTE SEDAN. A wonderful little car, in beautiful condition. Great performer and comfortable to ride in. Covered by new car guarantee.

1929 CHEVROLET SEDAN, in perfect condition. Smooth, economical transportation in a fine-looking little car. New car guarantee.

MANY OTHERS—$50 UP
H. A. DAVIE, LTD.
Buick and Pontiac Cars
G.M.C. Trucks
860 Yates Street 851 Johnson Street
Phone G arden 8154

SPECIAL
1928 GRAHAM-PAIGE SPORT SEDAN (MODEL 810), SIX WIRE WHEELS AND TRUNK RACK, ONLY
$600
A. E. HUMPHRIES MOTORS, LIMITED
Open Evenings 825 Yates St.

WE SAVE YOU TIME—WORRY—AND MONEY
On All Our Guaranteed Used Cars
1928 FORD TOURING ..... $65
1926 FORD TOURING ..... $95
1928 FORD TUDOR ..... $165
1928 FORD ROADSTER, rumble seat ..... $395
1928 FORD TUDOR ..... $395
1930 FORD TUDOR ..... $565
1925 FORD COUPE ..... $425
1929 NASH SEDAN ..... $795
1928 ESSEX COACH ..... $350
NATIONAL MOTOR CO., LTD.
Ford Dealers
Phone G arden 8177 Open Evenings

CERTIFIED USED CARS
EVERY CAR A BARGAIN
1928 PACKARD Sedan. Priced FAR below its real value at ..... $1250
1928 ESSEX Sedan. Try this car and be convinced it is a snap ..... $595
1931 FORD Town Sedan. Just like a new car. Only ..... $725
1929 CHRYSLER (6) Sedan. A wonderful buy at the price ..... $395
1928 CHEVROLET Touring. Good paint, good tires and first-class motor, for ..... $325
Many Others at
BEGG MOTOR CO. (1930), LTD.
Yates and Quadra
Used Car Lot—636 Yates
Dealers Cadillac, La Salle, Nash, Dodge, Plymouth
Open Evenings Phone G 1144

**68 WANTED**

HIGHEST PRICES FOR OLD CARS FOR wrecking. Phone G 3862. 848 Johnson.

USED CARS BOUGHT AND EXchanged. Masters Motor Co., Ltd.

WANTED—CLOSED FORD OR CHEV for cash. E 3985.

WE CAN STILL USE A FEW LIGHT cars for cash. A. W. Carter, Ltd., 831 Yates Street.

**69 BUSINESS OPPORTUNITIES**

CANDY, CONFECTIONERY STORE BARgain. One of the best stands in the city, showing large profits. Living quarters adjoining. Owner leaving city. $1,100, stock at valuation. Pemberton & Kitto.

Estd. 1908 Oldest Adv Agency in B.C

"Advertising is to business as steam is to machinery"

NOTICE TO BUSINESSMEN AND WOMEN, STORES, WHOLESALERS, LAWYERS, SCHOOLS, CHURCHES, ETC

We can execute quickly, neatly and carefully:
1. Mimeographed pamphlets and booklets (plain or illustrated).
2. Circular price lists for stores and others
3. Addressing and mailing.
4. Financial statements.
5. Circular postcards.
6. Mimeographing and multigraphing.
7. Notices of meetings.
8. Programmes (plain or fancy).
9. Ruled forms for office and factory use.
10. Mail and newspaper advertising planned and completed.
11. Personal letters in quantities (each letter with name on top and signed).
12. Mailing lists (local or out of town).

It will pay you to get our prices. Stationery and printing supplied if desired.

NEWTON ADVERTISING AGENCY
Mail and Newspaper Advertising
Multigraph and Mimeograph Circular Letters and Postcards Addressing Mailing
Mail Advertising Planned, Printed and Mailed
Suite 1, 804 Fort St. Phone Empire 2713

**69 BUSINESS OPPORTUNITIES (Continued)**

FOUR GROCERY STORES (SOME vacant). Fixtures and fittings; five and six-roomed dwellings attached; small stocks. Also rooming houses, hotels, market gardens, partnerships, etc.
PATTERSON REALTY
646 Pandora Phone E 6238; Night G 6440

NICE LITTLE BUSINESS FOR DISposal; suit two people. Candies, tobaccos, groceries, etc. Good location. Might consider exchange on bungalow (not old), same or any other nice district. Owner has to offer? From owner; courtesy to all realtors. Box 8351, Colonist.

TO INVESTORS—CALL ON PATTERSON Realty, 646 Pandora, and ask them to show that property within one block of the City Hall now paying 24 per cent. gross, on today's price of $16,000.

WANTED TO RENT, WITH OPTION OF purchase—A country hotel. State full particulars to Box 8350, Colonist.

**69C HOTELS, APARTMENTS, ROOMING HOUSES**

A SUPERIOR PRIVATE HOTEL, SO entirely different to others. Property and furnishings as a going concern. Central location and high-class house; 26 outside bedrooms, all hot and cold water; 8 bathrooms, etc.; dining and sitting-rooms; hot-water heating. Price
$25,000
JOSEPH C. BRIDGMAN
604 Broughton St. Established 1858
Albert Burdon, Real Estate Dept.

**70 BOATS AND LAUNCHES**

FOR SALE—NO. 185. $3750
Deep-sea-going cruiser, 52 ft. x 11 ft. 8 in. x 5 ft.; 4-cylinder, 30 h.p. Kelvin engine. Fully equipped to sleep seven.
BLUE PETER BOAT AGENCY
Phone E 5041 840 Fort St.

21-FT. SPEEDBOAT HULL, CHEAP. Also two engines, $25 and $35.
RODD BROS.
Gorge Boathouse (on Island Highway) Take Gorge bus to Boathouse, or No. 3 street car

**71 BUSINESS DIRECTORY**

**AUTO RADIATORS AND FENDERS**

AUTO RADIATOR, BODY AND FENDER Specialists. Workmanship that cannot be excelled.
BURGESS BROS.
1209 Quadra Street Empire 8231

**BUILDERS AND CARPENTERS**

ANYTHING IN BUILDING OR REPAIRS. Phone Empire 4625. Roofing a specialty. T. Thirkell.

**BRICK AND CEMENT**

CHIMNEYS, FIREPLACES (SPECIAL designs), cement sidewalks, basement floors. Horspool, 263 Devida. G arden 1843.

**BILLIARD TABLES**

ALL KINDS OF REPAIRS, FIRST-CLASS work. Distance no object. Two English tables for sale. Address: Billiards, Room 6, Brown Bldg., Victoria. E 2226.

**DRYGOODS—WHOLESALE**

WHOLESALE DRYGOODS — TURNER, Beeton & Co., Ltd., wholesale dry-goods importers and manufacturers. Men's furnishings, tents. "Big Horn" Brand Shirts, Overalls. Mail order attended to.

**DYEING AND CLEANING**

CITY DYE WORKS—GEO. McCANN, Proprietor. 844 Fort St. Phone G 1621

**EMBOSSED STATIONERY**

PRIVATE STATIONERY EMBOSSED IN any design or color. The Colonist Commercial Printing Dept. G arden 5241

**ELECTRICIAN**

ELECTRICAL CONTRACTING, JOBBING —Moderate prices. E 6365, E 6416.

**FLUFF RUGS**

WE MAKE BEAUTIFUL FLUFF RUGS from your old carpets. Vancouver Fluff Rug Co., 808 W. 17th, Vancouver. B.C. Fair. 77.

**FLOOR SURFACING**

V.I. HARDWOOD FLOOR CO.
731 Johnson Street G arden 7314
Victoria's Leading Floor Specialists
Old floors renovated with electric machines

WESTERN FLOOR SURFACING CO.
454 Gorge Road Empire 8915
Laying, Sanding and Finishing
Old Floors a Specialty

**LITHOGRAPHING**

LITHOGRAPHING — LITHOGRAPHING, engraving and embossing. Nothing too large and nothing too small. Your stationery is your advance agent. Our work is unequaled west of Toronto. The Colonist Printing & Publishing Co., Ltd.

**HARDWOOD FLOORS**

V.I. HARDWOOD FLOOR CO., 731 Johnson St. Phone G 7314. Free estimate on laying and renovating. Electric machines.

**PUBLIC STENOGRAPHERS**

ETHEL SEYMOUR, 207 CAMPBELL Building, Douglas Street. Phone G arden 2525. Authors' manuscripts, law and general. Strictly confidential.

**PRINTING**

WHY SEND YOUR PRINTING ORDERS East, when you can get them done better, quicker and at the same price at The Colonist Printing Department?

**RESHINGLING**

RESHINGLING — CUT RATE PHONE E 5012. W. A. V. Robertson & Son.

**RAZOR BLADES**

ROUGHLY SPEAKING, ALL BLADES ARE alike. Smoothly speaking, Myett's lead.

**UPHOLSTERING**

FURNITURE REUPHOLSTERED AND recovered. All work guaranteed. Charges reasonable. Estimates free. Phone E 1034.

**WEATHER STRIPPING**

PEACE METAL STRIPS FOR DRAFTY windows and doors. Installed by B. T. Leigh, E 8685.

**WOOD**

GET THE BEST
$6.50 YOUBOU
CORD WOOD
Yard Dry, $5.75 Cord: Cedar Wood, $3.00
G 1813; Night E 8182, Gleneagle Co.

ALL KINDLING WORRIES BANISHED if you use Phoenix firelighters. Winter supply (300 guaranteed fires), delivered in basement, $3. Bundles of ten, 35c, from your local stores. Phoenix Firelighter Co., Victoria. Phone E 5738. Patent pending. Immediate delivery.

BEST QUALITY CORDWOOD, IN STOVE lengths, $7. Phone G 0025. Heneen.

BEST RICKWOOD, STOVE LENGTHS, good value, $7.00 cord. Phone E 6901.

SHAWNIGAN DOUGLAS FIR WOOD COMPANY
790 Hillside Phone E 3914

ALL FRESH WATER WOOD, PER CORD ..... $4.75
Two cords, $8; ½ cord, $2.50; inside slocks and kindling, $8 cord; some dry slabs, $5.50 cord. Satisfaction guaranteed. Sole agency for Shawnigan Lake Company's wood.

BEST QUALITY CORDWOOD, STOVE lengths, $7.00 per cord; 9-cord lots or over, $6.50 per cord. Phone E 0868.

DRY MALAHAT SLABWOOD, $5.50 PER cord. Bone-dry slabwood, $5 per cord. Phone L. Rochon, G 6406.

WELL-SEASONED DRYLAND WOOD, $6. Inside fir, $7 per cord. Fresh cut dryland, $6.50. Inside fir, $6.50. For prompt service, phone E 7484.

WOOD SPECIALS
STOVE WOOD, ANY LENGTH ..... $6.50 CORD
4 CORDS ..... $6.00 CORD
4-FT. LENGTHS ..... $5.75 CORD
Free delivery to any part of city. You can truck your wood from the same property, $4.00 cord. All this wood is cut and trucked in from seven miles out, and is No. 1 fir. None of it has been in the water.
1239 Broad Street E 6441

## To Out-of-Town Subscribers

Out-of-town subscribers who wish to answer advertisements in which only the telephone number of the advertiser is given may mail their replies to The Colonist, and The Colonist will communicate such replies to the advertiser.

**71 BUSINESS DIRECTORY (Continued)**

**WOOD**

SHAWNIGAN, MALAHAT, YOUBOU AND DRYLAND WOOD CO.
HILLCREST DRYLAND KINDLING
$4.50 — CORD — $6.00
Bark slabwood, easy to split, per cord, $5; inside blocks, $6; mixed, $4.75; kindling, $6. 2022 Douglas Street. G 6413 day; G 5081 night. All fir wood guaranteed.

BEST WOOD IN TOWN
ONE CORD TWO CORDS
$4.75 $9.00
Half Cord, $2.50. Youbou and Cowichan fresh water wood, inside dry, $6.00 cord. Phone E 4522 from 7 a.m. to 10 p.m.

**72 PROFESSIONAL DIRECTORY**

**BARRISTERS**

FOOT & CO.
Barristers, Solicitors, Notaries, Etc. Members of Manitoba and British Columbia Bars. G arden 8541
Bank of Nova Scotia Bldg., Victoria, B.C.

**OSTEOPATHIC PHYSICIANS**

DR. VERNON B. TAYLOR, REGISTered and licensed. 406-7-8 Belmont Building. Phone Empire 7823.

**PATENT ATTORNEYS**

T. L. BOYDEN, M.I.E.E., AUTHORIZED by Canada and U.S. Patent Offices. Twenty years' experience. 812 View; E 0929. And at Vancouver.

**76 EXCHANGE—REAL ESTATE**

AN OAK BAY BUNGALOW, FIVE rooms, for a five-room bungalow or small house in high part Hillside or Quadra, even trade, value $3,300. It has new Barrett roof, furnace, nice garden lot. Situated on boulevarded street.

A REALLY FINE FAMILY HOUSE in Oak Bay. Contains eight rooms, oak floors. House is in excellent shape, almost like new. Occupied by owner and very well taken care of. Valued at $4,300. Will accept a small bungalow, up to $3,000 as first payment; balance can remain on mortgage.

BUILDERS PLEASE NOTE—We have a client with clear title to five-room shingle bungalow, which he values at $2,850; he also has clear title to a lot on which he wants to build a $3,000 bungalow. He is open to consider propositions for building and taking his bungalow in exchange. See Mr. V. Bazshewe.
B.C. LAND & INVESTMENT AGY., LTD.
922 Government St. Phone G 4115

ALBERTA, FARM — GOING CONCERN. 35 miles from Calgary; 450 acres, 110 cleared; balance easily cultivated. Price $30 per acre. Includes all buildings, stock and implements. Will exchange for revenue-producing Victoria property. For further particulars apply
PEMBERTON & SON
625 Fort St. Phone Garden 8124

BURNABY, B.C. SALE OR EXCHANGE. 5 acres; nearly new, up-to-date four-roomed bungalow, electric light, sun bath, toilet, cement basement, furnace. Garage. Good garden, fruits (large and small); poultry house 600 birds. Close car line, near Central Park. Exchange for larger modern home, with acreage, etc., up to 50 acres, good locality and situation anywhere. Vancouver Island preference. P.O. Box 637, New Westminster, B.C.

EIGHT-ROOM STUCCO HOME, BEAUtifully finished throughout, California tapestry, oak floors, four bedrooms and dining-room, den, etc. Hot-water heating. Rockland area. For modern stucco bungalow, Fairfield area.
BRANSON INVESTMENT CO., LTD.
Central Bldg. Phone G 4121

FOR EXCHANGE—IN POINT GREY, six-room fully modern semi-bungalow, one year old; hardwood floors. Value $4,000. Will exchange for like property in or around Victoria. Cameron Investment & Securities Co., Ltd., P.O. Box 708. Phone E 6514.

FOUR-ROOM MODERN BUNGALOW, in Saanich, value $1,150, for a good 5 or 6-room bungalow. Value not to be over $3,000.
LOW RATE INSURANCE AGENCY
1311 Douglas Street E 5833

OAK BAY EXCHANGES
MODERN OAK BAY BUNGALOW, value $6,000, for small acreage with good house of equal value.
MODERN FIVE-ROOM STUCCO BUNGALOW, value $5,800, for one or more properties of less value.
BEAUTIFUL FIVE-ROOM BUNGALOW, overlooking sea, charming rock garden, value $6,000, for other revenue-producing property.
MEHAREY, ROE & CO., LTD.
624 Fort St., Corner Broad, Phone E 1187

WILL TRADE CAR AND 3 LOTS, VALUE about $2,000, for modern 5-room house. Apply Box 8365, Colonist.

160 ACRES GOOD LAND, EASTLEIGH, Saskatchewan; 120 acres broken. New barn, two-roomed shack. Completely fenced. Will sell cheap or trade for four or five-roomed city bungalow. J. H. Nedin, 830 Foul Bay Road.

**73 HOUSES FOR SALE**

A COMFORTABLE HOME, FURNISHED or otherwise, on two large lots; fruit trees, etc. Phone E 4317.

ATTRACTIVE HOMES BUILT — EASY terms. Alterations. K. P. Irvine E 8417.

ATTRACTIVE RESIDENCES BUILT. FINANCING ARRANGED.
PHONE E 6568 C. H. McMILLAN

ATTRACTIVE NEW BUNGALOW, FIVE rooms, in best part of Oak Bay. This is a good buy at $4,750. Phone the builder, E 5995.

A CHARMING OAK BAY STUCCO bungalow, in good location, close sea and school. Five rooms, open fire, oak floors; full basement; furnace and garage. Low taxes. Price only $3,750, on terms. Phone G 6041. Roseveer & Gordon, Ltd., 212 Union Bldg.

CLOSE TO THE UPLANDS
SPECIAL BARGAIN (A SNAP)
VERY ATTRACTIVE, new, eight-room high-class stucco residence; reception room, 18 x 22, with large open fireplace; hot-water heating; hardwood floors in the reception-room, hall and dining-room. High elevation, having a wonderful view. Full-size cemented basement; garage in basement. 85 Bundles of ten, 35c, from your local stores. Phoenix Firelighter Co., Victoria. Phone E 5738. Patent pending. Immediate delivery.

**78 HOUSES FOR SALE (Continued)**

**OAK BAY**

A FINE NEW FIVE-ROOMED STUCCO bungalow with all modern conveniences. Two bedrooms. All exceptionally large rooms. Dutch kitchen, tiled sink. Hardwood floors and MAHOGANY WOODWORK in main rooms. French doors with leaded glass between the drawing-room and hall. Full cement basement. Central heating. Separate garage. Good lot. Price, on terms ..... $5100

EIGHT-ROOMED RESIDENCE
ONE ACRE OF FINE GROUNDS, BEAUTIFUL GARDENS AND ORCHARD
ALL IN FIRST-CLASS CONDITION. Entrance hall with beamed ceilings. The drawing-room is large, with handsome open fireplace. Beamed and panelled dining-room. Well planned pantry and kitchen. Four bright bedrooms. Good basement and furnace. This is a strongly built house with ample foundation. Fine fruit trees. Two well-constructed chicken houses with double floors. ONLY TWENTY MINUTES' WALK FROM THE CITY. Price ..... $6000
PEMBERTON & SON
625 Fort Street Phone G arden 8124

**REAL ESTATE BARGAIN**

COTTAGE, three rooms, hall and bathroom. Some furniture, new carpet and linoleum, blinds and curtains. Secluded and convenient. Taxes $45.
Reduced for Quick Sale
$1400
W. J. CLARK & CO., LTD.
639 Yates Street

**BELMONT AVENUE AREA**

COMFORTABLE HOME, COMPRISING living and dining-rooms, den, kitchen and pantry, 2 bright bedrooms and bathroom, all in good condition, fireplace and hot-air heat; close to High School, street car and bus. Price $3150
MARA, JONES & CO., LIMITED
1816 Broad Street Phone E 3623
Exclusive Agents

DESIRABLE WELL-BUILT RESIDENCE (built this Spring), containing six comfortable rooms; bathroom with shower, toilet, etc.; excellent water supply, garage; expansive view of Cowichan Bay; within easy reach of tennis, badminton, golf clubs and noted fishing and boating areas; beautiful site, exceptionally well situated, standing in eight acres. Price $5,000.
Exclusive Agent: C. WALLICH
Cowichan Station, B.C.

**NORTH QUADRA**
Outside City Limits—Low Taxes

FOUR-ROOMED BUNGALOW, all conveniences, open fireplace. Chicken houses and workshop, garage. Two large lots, fruit, garden, lawn, pergola; fruit trees and kitchen garden. Immediate possession. Easy terms ..... $2100
GRANT & HOLDEN, LTD.
Office 3 and 4, Winch Bldg., 640 Fort St.

FOUR GOOD MEN WANT WORK—Here's your chance to get something very reasonable. For $3,500, with $300 down, $45 per month, including interest, we will build a five-room modern home and garage in Fernwild. This includes lot. Plan and further particulars can be had at our office. Ask for Mr. Spencer.
VANCOUVER ISLAND REALTY CO.
1239 Broad Street E 6441

HOME—YOURS—WILL BUILD TO SUIT you and arrange easy payments. R. A. Green Lumber Co., 2660 Maple Street.

HOUSES BUILT ON INSTALMENT PLAN. Modern homes for sale; easy terms. D. H. Bale, contractor. Fort and Stadacona.

**ALL ON EASY TERMS**

NORTH QUADRA — A VERY PRETTY four-roomed bungalow, open fireplace, three-piece bathroom, cabinet kitchen, nice lots; garage and fruit trees. Reduced to ..... $2100

COVERDALE—FIVE-ROOMED BUNGALOW, full basement. This home is in good repair. Price ..... $1100

NEW FOUR-ROOMED BUNGALOW, open fireplace; garage. High location. Ten minutes from bus. Price ..... $1850
W. J. GILLILAND & CO.
1303 Douglas St. Phone G 7241

REDUCED FROM $1,500 TO $1,375—Attractive four-room stucco cottage on nice street, within walking distance of downtown.
BISHOP & WORTHINGTON, LTD.
576 Yates Street Phone E 3241

**FRUIT RANCH AND MIXED FARMING**

THIRTY ACRES, CLOSE TO THE CITY. Very fine modern home on the property, with city water, electric light and telephone. One of the finest producing fruit farms on Vancouver Island, with all the necessary equipment. Packing house, storage chamber and modern machinery, and the fruit grown is suitable to climatic conditions. The property is in prime condition and has never been neglected and has enjoyed a business of long standing, with full marketing connections. Full account of turnover given to anyone interested. For price and particulars phone us.

**BARGAIN IN WATERFRONT STUCCO HOME — SIX ROOMS AND SUNROOM**

SITUATED ON A LARGE LOT, WITH access to fine bathing beach. Living-room, dining-room, kitchen, sunroom and three bedrooms. Running water in bedrooms. Hot-water heating. Full basement. Immediate possession. Further particulars, phone us.

GILLESPIE, HART & CO., LTD.
611 Fort Street Phone G 1181

THREE GOOD ONES — ALL CLOSE IN. No. 1: A 3-roomed bungalow, newly plastered, 3-pieces bathroom (porcelain bath), fenced, garage; price, $950. No. 2: A 3-roomed bungalow with two large lots, A-1 soil, 3-piece bathroom, two fireplaces; worth double the price, which is $1,250. No. 3: A 5-roomed semi-bungalow, downstairs with new polished floors, first class plumbing, all new; a wonderful bargain at $1,500. Robert Grubb & Co., 1112 Government Street, Victoria.

**FAIRFIELD**
OFFER WANTED

TWO FAIRFIELD BUNGALOWS, always well rented. Four rooms each, with attic. Taxes reasonable. Rents $540 per annum.
$1900
**SAANICH BUNGALOW**

NEW FOUR-ROOMED BUNGALOW, open fireplace in living-room, two bedrooms, three-piece bathroom, cabinet kitchen. Nice high lot. Garage. Terms arranged. Low taxes.

**QUADRA STREET**

FINE ONE-ACRE LOTS, fronting on highway. Nicely treed, with plenty of cleared land for garden. Price $450 and up. Easy terms.
HEISTERMAN, FORMAN & CO.
608 View Street

**SAANICH SPECIAL**

WHY PAY RENT WHEN $100 PUTS you in possession of a modern four-roomed home, within $18 per month, until $1,400 is paid; 80 x 120, with southern slope; fruit trees; garage; taxes $12.
For Appointment
SAANICH REALTY CO.
Phone E 0001

**CHARMING HOME—NICE LOCATION**

WE have just been instructed to sell a very comfortable and distinctive home containing all modern requisites, such as beautiful oak floors, hot-water heating and instantaneous domestic hot water supply. The home is in spotless condition throughout, is very warmly constructed, and all doors and windows are fitted with copper weatherstrips. The design is charming, with a beautiful large drawing-room, about 30 ft. by 17 ft., yet the house itself is not large, as there are only six rooms altogether. Location is on a corner lot, in a very nice district and only a step to car line. This will be well worth your trouble to investigate ..... $6000
THE ROYAL TRUST COMPANY
Real Estate Dept.
E 4128 After Hours: G 4018

$1500—SAANICH HOME WITH HALF acre. Four-roomed bungalow, three-piece bath; city light and water, cement basement. Chisholm, 418 Seaward Building.

**78 HOUSES FOR SALE (Continued)**

Established 1862
REAL ESTATE IS TANGIBLE

If you are one of those who are paying rent for a house, you are in the position of being what might be called "the dividend earner" for the landlord on his tangible asset. Perhaps you own stocks and bonds. Do they pay dividends at the same rate and as regularly as you pay your rent? Are all your holdings or even a majority of them as solid, as real and as safe to own as a pleasant house—a home of your own? Think it over. Houses were never lower in price than they are today. For cash we can put you in touch with several fine buys. On terms of a few hundred down and the balance monthly we have houses that are bargains. Why delay? Every month gone by means so much rent spent. And it never returns to you.

JUST ONE OF SEVERAL REALLY GOOD BUYS FOR CASH

OAK BAY—On nice street—2 lots, 65 x 151 each, pretty ready-made garden. 8-room stucco bungalow; oak floors, walls finished in California stucco, laundry room off kitchen; fine garage. This lots alone worth $700 each, and the price is only ..... $4500

ON TERMS

$700 CASH down and the balance monthly will put you in possession of a brand new 5-room stucco bungalow and attic, with every convenience; large rooms; situated on good street, Oak Bay, near sea and golf links. Why pay rent, when a bungalow like this can be had for ..... $5250
B.C. LAND & INVESTMENT AGY., LTD.
922 Government St. Phone G 4115

**SOMENOS DISTRICT**

A FEW MILES BEYOND DUNCAN

A WONDERFUL BARGAIN FOR
$2750

COMPRISING APPROXIMATELY EIGHT acres, a good bungalow of five rooms, with bathroom and hot and cold water laid on, electric light and telephone. Splendid chicken houses for 800 birds, with water piped to the house; brooder houses, incubator house and workshop, barn and stable. There is approximately one acre of good bottom land for growing vegetables and greenhouses, the balance of the land being very suitable for poultry. A number of fruit trees and some clumps of very fine dogwood trees. This is an ideal poultry farm and is strongly recommended by the best known poultry men on the Island as a remarkable bargain.

KER & STEPHENSON, LTD.
Real Estate, Insurance and Financial Agents
1206 Government St. Phone G 4127

$1100—$250 DOWN, $20 MONTHLY (easily worth $2,000). Owners say, "Forget the mortgage and sacrifice it." Modern five-room bungalow; basement; three-piece bathroom; open fire; lot 60 x 140. One block from end of Fernwood car.

$1000—$200 DOWN, $10 MONTHLY—Garden City, very attractive four-roomed bungalow; modern plumbing, bath; one-quarter acre in fruits; garage; Saanich taxes; bus passes door. Many others. Come in.
PATTERSON REALTY
645 Pandora E 6236

$3000—OAK BAY. DAINTY FIVE-room bungalow, on quiet street, one block off the Avenue. Full basement, furnace, tubs, fruitroom. Fine kitchen cupboards, nice lawn, flowers, etc., enclosed by privet hedge. A very attractive property.

$2500—FAIRFIELD, close in. Neat five-room bungalow, on large lot. Full cement basement with furnace. A close-in snap; save car fare.

$2500—NEAR ST. MARGARET'S. Attractive bungalow, three-piece bathroom, large living-room. Cement drive to garage. Nice lawn, shade trees, fruit, etc.

ANDREWS REALTY
1406 Douglas St., Bank of Toronto Bldg.

**MUST BE SOLD IMMEDIATELY**

$2500—CLOSE TO NEW SAANICH HIGH SCHOOL, TWO-MILE CIRCLE. Well arranged five-roomed bungalow; full cement basement; three-piece bathroom; living-room and dining-room en suite; two good garden lots, well fenced; close to bus; high location. Well worth $3,000, but price cut down for quick sale. MAKE US AN OFFER. TERMS.

$3150—FAIRFIELD—HIGHER PART OF MOSS STREET. Very nice five-roomed bungalow; cement basement; open fireplace; furnace; garage, etc. First-class location with city water, taxes for this exclusive district. TERMS.
P. R. BROWN & SONS, LTD.
1112 Broad St. Phone G 7171

**TWO WONDERFUL BARGAINS**

$2550—A PRETTY 5-ROOM STUCCO BUNGALOW, just completed. Entrance hall, living-room with fireplace, large kitchen with up-to-date conveniences, two bedrooms, three-piece bathroom and three bedrooms. Running water in bedrooms. Hot-water heating. Full basement. Immediate possession. Further particulars, phone us.

GILLESPIE, HART & CO., LTD.
611 Fort Street Phone G 1181

THREE GOOD ONES — ALL CLOSE IN. No. 1: A 3-roomed bungalow, newly plastered, 3-pieces bathroom (porcelain bath), fenced, garage; price, $950. No. 2: A 3-

# Vancouver Island

## ENTERTAINMENT PLANS FORMED

### Albernis Co-operating to Make Success of Welcome to H.M.C.S. Skeena

PORT ALBERNI, Oct. 27.—At last evening's meeting of the city council the programme for the entertainment of the officers and men of H.M.C.S. Skeena, which will be in port from November 6 to 10, were submitted. On Saturday His Honor the Lieutenant-Governor and officers will be the guests of the Canadian Club at a luncheon in the Somass Hotel. His Honor has consented to give a short address at this meeting. Saturday night a smoker will be held in the Community Hall for the crew, while on Sunday there will be a mass church parade, which will include the members of the Canadian Legion. This event is held annually to commemorate Armistice Day, but this year will have the added interest of having the visiting sailors present.

On Monday a civic luncheon will be held, while in the evening a dance will be held in the Alberni Community Hall. The two cities of Alberni and Port Alberni are joining together in an endeavor to make the various functions a success. Monday afternoon will be declared a civic holiday.

Alderman Turner took the occasion at the meeting last evening to criticize the school board for the manner in which it has neglected the school grounds. He stated the children were returning to their homes covered with mud. Alderman MacMillan undertook to have gravel delivered to the school, in order that it may be spread over the grounds.

Considerable discussion arose over the works to be undertaken under the city relief plan. It was eventually decided to grade Argyle Street and to pave a certain part of Third Avenue and that a start be made o nthe construction of the fill in Dry Creek, in order to give a safe means of transportation to the north part of the city.


**McCloy & Co.**

Auctioneers

**Auction Thursday**

**At 1:30 P.M.**

In Our Large Hall

Corner Pandora Avenue and Blanshard Street

**Superior Furniture**

and

**Miscellaneous Effects**

Removed for convenience of sale.

Goods received or sent for up to 10 a.m., Thursday.

McCLOY & CO.

Phone E 0022



**Island Freight Service Ltd.**

1901 Government Street Victoria

**Phone G8188**

Saltspring Island

Daily, Except Sunday, 8:15 A.M. Returning Daily, Leave Fulford Harbor, 2:30 P.M.

Metchosin, Happy Valley, Colwood and Langford 8:15 A.M. Daily

Cowichan Lake and Way Points 8:30 A.M. Daily

Chemainus, Ladysmith, Nanaimo, Qualicum Beach, Courtenay, Cumberland and All Points North of Duncan 10 A.M. Daily

Duncan 10 A.M. and 2:30 P.M. Daily

Duncan, Saturday 10 A.M. and 1 P.M.

**Phone Nanaimo 1181**

Nanaimo to Victoria 8:30 and 10 A.M. Daily

Nanaimo to Cowichan Lake 10 A.M. Daily

Nanaimo to Courtenay 6 A.M. Daily

Courtenay to Nanaimo and Points South 12 M. Daily

**Phone Courtenay 178**

Duncan to Victoria 8:30, 10:30 and 2 P.M. Daily Saturday, 8:30 A.M. and 2 P.M.

**Phone Duncan 480**

BE MODERN

**Ship by Truck**

SPECIAL TRIPS ARRANGED

PHONES

| | |
|---|---|
| Victoria | G 8188 |
| Duncan | 480 |
| Nanaimo | 1181 |
| Courtenay | 178 |

Saltspring Island Toynbee Garage


## ISLAND VETERANS ELECT OFFICERS

### Colonel W. W. Foster, D.S.O., Gives Inspiring Address at Annual Legion Meeting

MAYNE ISLAND, Oct. 27. — The Gulf Islands Branch, No. 84, Canadian Legion, B.E.S.L., held its annual meeting at Mayne, recently, when the various islands were well represented. The members had the pleasure of having Comrade Col. W. W. Foster, D.S.O., second vice-president of the Dominion executive, with them. After the business of the branch was completed, the election of executive officers was dealt with, and the following were appointed to fill the various posts: President, Richard Hall; vice-president, W. Miller Higgs; second vice-president, Arthur Ralph; honorary secretary, H. L. Houlgate. The executive officers of the various islands were: Saturna, W. C. Burnett and George Copeland; Pender, appointment was held over; for Galliano, Paul Scoones and Donald New were elected, and for Mayne, Herbert Foster and C. H. West. The auditors elected were R. Hall and H. Foster. At the conclusion of the meeting the members and guests were entertained to a light luncheon, provided by the wives of the Mayne Island members and the widows of late members.

After the luncheon, Col. Foster gave a splendid address, which was much appreciated. The colonel first explained much of the achievements of the Legion and the work accomplished at the recent conference, held in the East, and followed with an interesting account of the retreat from Mons to the Marne and the advance back to Mons. The speaker was accorded a very hearty vote of thanks for his presence and his most inspiring address.

## RELIEF WORKERS STILL ON STRIKE

### Government Investigator in Nanaimo—Dispute Over Transportation May Be Settled Soon

NANAIMO, Oct. 27. — The men working on city relief who are out in sympathy with provincial workers over the question of transportation, are still out, no move having been made as yet by them to return to their jobs. The dispute will probably be settled at a mass meeting to be held tonight.

NANAIMO, Oct. 27.—John Day, Government investigator of relief workers' complaints, was in the city yesterday, and it is expected transportation troubles will be over today and all men back at work.

Cedar District relief men have returned to work following a secret ballot at a meeting Saturday night.

Wellington District relief gang is working at Departure Bay, and a number of men went to work yesterday morning to prepare a camp near Nanaimo Lakes.

In Nanaimo, men are working on the electric light contract on a relief wage basis.

At the Nanaimo Government office, 750 unemployed men are registered; of these, thirty will be sent to West Coast relief camps this week.

## MRS. IDA M. BEECH LAID TO LAST REST

SALTSPRING, Oct. 27. — The funeral service of the late Ida A. M. Beech, who passed away last Thursday after a long illness in the Salmon Arm Hospital, was held at St. Paul's Church, Ganges, at 2:30 p.m. on Saturday, Rev. George Aitkens, assisted by Cecil Abbott, officiating. The hymns sung were "Rock of Ages," and "For All the Saints." Following the service, the remains were conveyed to the Anglican Church Cemetery, where they were laid to rest, the pallbearers being Edward Walter, Gilbert Wilkes, L. G. Tolson, Stuart Holmes, J. Royal and W. M. Mouat.

Mrs. Beech, who was seventy-nine years of age, was a native of Northampton, Eng., and daughter of the late Rev. James McKee, D.D., chaplain in India, and later vicar of Wymna Wold, Kent, Eng., and Mrs. McKee. In 1874 she married the late Lieut.-Col. Lionel Beech, of the Indian Medical Service, and spent her early married life in India, coming to Manitoba with her family in 1895. She resided there for nine years. In 1904 she made Saltspring her home, her late husband practising as doctor to the Gulf Islands for several years. He originated the scheme whereby the present Gulf Islands Hospital was built at Ganges, and gave the land for its erection.

The late Mrs. Beech is survived by five sons and a daughter, Mr. S. P. Beech, of Ganges; Dr. Alan Beech, and Dr. Stuart Beech, of Salmon Arm; Mr. Gerard Beech, of Manitoba, and Lieut.-Com. Roy Beech, R.C.N., of Ottawa.


**MAYNARD & SONS**

AUCTIONEERS

Instructed, we will sell at Salesrooms, 727-733 Pandora Avenue,

**TODAY, 1:30 P.M.**

ALMOST NEW

**Household Furniture Upright Piano, Etc.**

Including: Victor Electric Radio complete, very good Upright Piano and Stool, 3-Piece Chesterfield Suite upholstered in Shadow Cloth, 3-Piece Chesterfield Suite upholstered in Mohair, almost new 3-Piece Fumed Oak Den Suite, Uph. in Leather, 3-Piece massive Mah. Parlor Suite, 4 Sanitary Couches, Oak Hall Stand, Several Carpets, costly Golden Oak Dining-Room Suite of Large Dining Table, Set of 6 Full Leather-Seated Dining Chairs, Buffet, China Cabinet and Dinner Wagon; Single and Full-Size Simmons Steel Beds, Springs, Felt Mattresses, Walnut Dressers, Stands, Pair Cream Enamel Twin Beds and Springs, Cream Enamel Dressers and Dressing Tables, Large Assortment of Blankets, Sheets, Spreads, Pillow Slips, Comforters, Pillows, Etc.; White Enamel Steel Ranges, Heater and Parlor Stoves, large Sunbeam Circulating Heater, Kitchen Tables and Chairs, Cooking Utensils, Bicycles, Etc.

Included in the above sale will be another large consignment from the Devonshire Rooms.

**Also at 10 o'Clock in Our Stockyard**

Usual sale of Poultry, Rabbits, Vegetables, Potatoes, Tomatoes, Apples, Pears, etc.

MAYNARD & SONS

Auctioneers Phone G 5921


## RED CROSS DOES USEFUL SERVICE

### Scope of Society Is World-Wide in Its Work for Human Needs

Two orphan sisters, aged fourteen and sixteen years, who have been separated from their brother since 1919, were brought into communication with each other last week by the Red Cross Society.

Left motherless in 1918, the three children were placed in an orphanage in Vancouver. The brother was taken away by his father in 1919, leaving the girls behind. Peter I. MacKay, an enlisted man in the United States army, stationed at Fort Sam Houston, Texas, wrote to the Red Cross Society, here, stating that his sisters were inmates of an orphanage on the banks of a stream in Vancouver, when he parted from them in 1919.

The Red Cross Society made inquiries and traced the girls, both of whom had been adopted and are well cared for and happy.

USEFUL SERVICE

The Red Cross Society is performing many useful and helpful services. Its scope is world-wide and its field of endeavor in British Columbia calls for the expenditure of large sums to afford relief. Local branches are established in all parts of the province and they provide financial assistance as circumstances permit, but the major portion of the cost of caring for settlers in outlying sections must be provided by Victoria and Vancouver.

The Armistice Period-Red Cross campaign is in progress, and contributions to enable the co-operating bodies to continue their work are earnestly sought. C. Hensley, the honorary treasurer, is in attendance at Poppy Day headquarters, Central Building, View Street, where donations will be gratefully received. Telephones Garden 4812 and 3721.

A very slender girl entered a tramcar and managed to seat herself in the narrow space between two men. A portly woman entered the car and had to strap hang. The girl, thinking to humiliate the men for their lack of gallantry, got up.

"Madam," she said with a wave of her hand towards the place she had vacated, "take my seat."

"Thank you," replied the woman, smiling broadly, "but which gentleman's knees were you sitting on?"

## SHAWNIGAN CONCERT IS GREAT SUCCESS

SHAWNIGAN LAKE, Oct. 26.—A delightful concert was held on Friday evening in the new S.L.A.A. Hall, under the direction of Major Watts, of Victoria. The singing and music by the various artists was very much enjoyed by a large audience. The concert was given in appreciation of the untiring efforts of Miss Lonsdale on behalf of the Musical Festival. The proceeds of the evening will go to provide transportation for the children of the public schools to the Musical Festival, which will be held in Victoria later on.

## *Saltspring Players Elect Their Officers*

SALTSPRING, Oct. 27.—The annual meeting of the Saltspring Island Players was recently held at the home of Mr. and Mrs. R. C. King, Ganges. The president, Major F. C. Turner, was in the chair. After some discussion it was arranged to put on a comedy in December. The officers elected were: President, Major F. C. Turner; vice-president, K. Butterfield; secretary-treasurer, Colin King; committee, Mrs. McLaverty, Mrs. Alex Scoones, V. C. Morris, L. H. Garnett and R. C. King.

## PRESENTATION MADE

NANAIMO, Oct. 27.—In honor of their silver wedding anniversary, Mr. and Mrs. R. McDougal, of 644 Machleary Street, were surprised last evening by members of Orange Lily Lodge, L.O.B.A. On behalf of the members present, Mrs. Clark, worthy mistress of the lodge, presented Mrs. McDougal with a silver pie plate. R.W. grand mistress of the L.O.B.A. of British Columbia, presented Mrs. McDougal with a silver cake stand on behalf of Maple Leaf Junior Orange Association, and also a bouquet of flowers. The remainder of the evening was spent in cards, music and games. A two-tier wedding cake was cut by Mrs. McDougal during the serving of refreshments.

## HUNTER SAFE AFTER TWO NIGHTS LOST

NANAIMO, Oct. 27.—Elmer Harris, proprietor of the Imperial Laundry, emerged to safety today after being lost in the woods since Sunday while out on a deer hunt up the south fork of Englishman's River, which skirts the west side of Ok Mountain. Harris is none the worse for his two nights spent in the woods.

## EGG-LAYING CONTEST

Following is the result of the Royal Standard egg-laying contest at the close of the fifty-first week, ending October 23:

| | Week Eggs | Total Eggs |
|---|---|---|
| White Leghorns— | | |
| W. B. Anderson, Vancouver | 15 | 2,172 |
| R. E. Ault, Sandwick | 13 | 1,627 |
| W. Bradley, Lansford | 28 | 1,777 |
| F. J. Ebben, Cloverdale | 19 | 2,382 |
| F. C. Evans, Abbotsford | 24 | *2,832 |
| Frank Eve, Aldergrove | 24 | 2,154 |
| Farrington Bros., New Westminster | 15 | 2,342 |
| C. Grocock & Son, New Westminster | 14 | 2,622 |
| F. Lucas, Coquitlam | 17 | 2,212 |
| Miller Douglas, Langley Prairie | 21 | 2,453 |
| W. Philip, Nanaimo | 10 | 1,789 |
| H. Quinn, Nanaimo | 36 | 2,647 |
| James Smyth, Nanaimo | 5 | 2,146 |
| J. W. Spence, New Westminster | 11 | 1,776 |
| James Woodbury, New Westminster | 21 | 1,966 |
| Rhode Island Reds— | | |
| E. B. Cale, Vancouver | 57 | 2,508 |
| Dan Russell, New Westminster | 30 | 2,355 |
| Barred Plymouth Rocks— | | |
| A. Hushan, Cloverdale | 44 | 2,261 |
| Buff Rocks— | | |
| Chaplin & Oswald, Saltspring Is. | 23 | 2,019 |
| White Wyandottes— | | |
| Mrs. A. J. Druet, Vancouver | 23 | 2,338 |
| Idiens Bros., Comox | 21 | 1,945 |
| Sex Linked W.W. and R.I.R. Cross— | | |
| H. C. Anderson, Hammond | 41 | 2,083 |
| Idiens Bros., Comox | 19 | 2,103 |

High bird—F. C. Evans' No 1, 314 eggs.
High pen for week—E. B. Cale, 57 eggs.
*Leading pen—F. C. Evans, 2,832 eggs.
Production—32.72%.

WILL RETURN TO FRANCE

NEW YORK, Oct. 27 (AP).—Walter E. Edge, Ambassador to France, arrived tonight on the steamship Aquitania and answered questions as to his willingness to accept appointment to the United States Senate by saying he intended to return to France in December.

## YOUNG PEOPLE MEET

DUNCAN, Oct. 27.—The monthly social evening of the United Church Young People's League was held on Monday evening. A Hallowe'en party had been planned by the social committee, joint conveners of which are Miss Patsy Petch and Miss Florence Dirom. Hallowe'en symbols were used to decorate the room. Miss G. Owens supervised the games.

"Boggs has just suffered a terrible financial setback."

"How come?"

"Somebody died and left him a farm."

BONZO - - - - - By Studdy

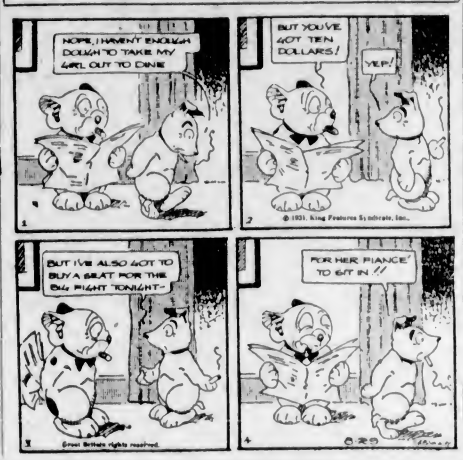


## *Last Ships Sail From Bering Sea*

SEATTLE, Oct. 27 (AP).—Last ships to sail the Bering Sea before the ice pack breaks up next Summer, the steamships Victoria and Arthur J. Baldwin and the little power schooner Silver Wave, were en route to Seattle today from Nome, Alaska.

Passengers and members of the crew of the Hudson's Bay Company Ss. Baychimo, which became locked in ice on the Arctic Coast north of Nome, are aboard the Baldwin and Victoria. They were taken off the Baychimo, which probably will not be free of the ice pack before June, by airplanes. Valuable furs were also taken off the trading ship.

## *COMPLETE LONG ARCTIC SURVEY*

NORTH SYDNEY, N.S., Oct. 27 (CP).—Completing four months of hydrographic work in Hudson Bay and Strait for the Department of Marine, the Canadian Government steamer Acadia arrived at North Sydney tonight. The ship was commanded by Captain Ryan, with S. U. Beachemin at the head of the expedition.

The Acadia left Halifax for northern waters in July, charted the waters near Churchill, checked the radio direction-finding stations and conducted a survey of the temperatures and densities of the Bay and Strait waters at different points.

The employer was dealing with a long queue of boys who had appeared in response to an advertisement for an office boy.

"Well, my boy," he said to one who looked a likely candidate, "you've seen that long queue of boys outside waiting for this job. Is there any particular reason why you should have the post?"

"Yes, sir," was the reply. "I'm the only boy who brought his dinner."

## WILL STAND SECOND TRIAL FOR SLAYING

ARDMORE, Okla., Oct. 27 (AP).—A second trial in connection with the slayings of Emilio Cortes Rubio, young kinsman of the President of Mexico, and his student comrade, Manuel Garcia Gomez, was announced today for November 19.

County Attorney Marvin Shilling said William Guess and Cecil Crosby, former deputy sheriffs, would be placed on trial at that time for the killing of Gomez. Guess was acquitted of killing Cortes Rubio but neither defendant has been tried for the Gomez slaying.

## SPREAD OF BANDITRY IS CAUSING CONCERN

LONDON, Oct. 28 (AP).—A Mukden dispatch to The London Times today says banditry is spreading in the Manchurian province of Teilungkiang, causing grave concern to Japanese military headquarters there.

The Japanese, the dispatch added, are determined to send troops to any point in Manchuria where Japanese lives are in danger, even as far as Tsitsihar, Chinchow or Harbin.

"This is the only candlestick of its kind."

"Pity you haven't a pair."

"Nonsense. If I had it wouldn't be the only one of its kind."—Allt for Alla, Stockholm.

**They Get RESULTS Repeatedly**

*it's the same story over and over...*

EVERY day the exchange of commodities; the transferring from buyer to seller; from landlord to tenant; from employer to employee; from finder to loser goes on in an endless chain of satisfactory quest and acquirement... all rapidly consummated through those whose alertness refers them to the CLASSIFIED COLUMNS OF THE COLONIST.

**Colonist WANT ADS Get *RESULTS***

THOUSANDS of dollars' worth of merchandise, real estate, used cars, furniture and other commodities are daily exchanged through the Want Ads appearing in these columns . . . hundreds of desires expressed for employment, rooms to rent, lost articles regained and business opportunities are transacted through the agency of these Wants Ads. Why not let your project be attended with the same success? The venture only involves a few cents . . . the cost of a classified insertion.

**The Daily Colonist**

WANT AD DEPARTMENT

8 A.M. to 10 P.M.

**PHONE E 4114**

## POP

*One Way of Cheering a Broken Man*

B. J. Millar Watt

## TILLIE THE TOILER

By Westover

## POLLY AND HER PALS

*A Dose of Her Own Medicine*

By Cliff Sterrett

## DIXIE DUGAN

*Romantic Ray!*

By J. P. McEvoy and J. H. Striebel

*Depression Notes*

By C. M. Payne

TOONERVILLE FOLKS

First Maid (talking about a party given the day before by her mistress) — And they all came in limousines and had on the grandest clothes and wore the biggest diamonds.

Neighbor's Maid—And what did they talk about?

First Maid—Us.

## KRAZY KAT

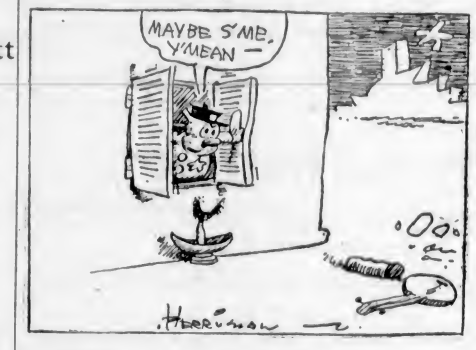

THE DOT CARTOONIST, BY GEORGE BELL

When you have a mania for going to the club while your wife is away and you find she has tied you to a chair to keep you in, that's hard luck. To make it worse, the clock calls you names. Then's when you're in a bad . . . . (Kindly draw straight lines between the numbers.)

### THAT WORD "EXPLODE"

Cicero speaks of a player on the stage being "exploded not merely by hissing, but by abusive words."

And in doing so he does not borrow the word "explode" for a figurative usage. Indeed, he uses it in its original sense. It is we moderns who borrow it for its present significance of a violent bursting or detonation.

"Explode" comes from the Latin explodere, composed of "ex," meaning out, and "plaudere," to clap or applaud, to applaud someone out, to drive a performer from the stage by this noisy evidence of disapproval, is then its original intrinsic significance!

The transition in application from its early picturesque significance to its present indication of shock and noise is easily comprehensible.

"Ah," said the tourist tentatively, "you must have had many exciting adventures during your forty years at sea."

"No, nothing to talk of sir," replied the old salt. "You see, I was never one to go roving on shore like other chaps—I always stuck to the ship."

Some women contrive to look young; others dye in the attempt.

CECIL B. DE MILLE'S GREAT DRAMATIC TRIUMPH

For the sake of a woman he loved—he took the shame of his enemy! And then, an outcast from society, he faced the primitive lure of a savage beauty!

Two Women Loved Him!

One in silks and satins . . . the other clothed in savage lure and beauty!

WARNER BAXTER

in Cecil B. DeMille's PRODUCTION

THE SQUAW MAN

By EDWIN MILTON ROYLE
Directed by CECIL B. DE MILLE

With LUPE VELEZ
ELEANOR BOARDMAN
CHARLES BICKFORD

A Metro-Goldwyn-Mayer PICTURE

ADDED ATTRACTIONS

A Paramount Talkertoon "THE BIMBO EXPRESS"

DOMINION NEWS The Latest in World Events

SHOWING TODAY, THURS. and FRI.

DOMINION USUAL PRICES



Farewell Week of

The G. Donald Gray Co.

PLAYHOUSE USUAL PRICES



COLISEUM

Starts Today, 1 to 5, 7 to 11 P.M. Three Days Only

A BRAND NEW THEME IN MOTION PICTURES

"Why Are My Children So Different From Me?"

It's too big a theme to talk about—you must see it to say "I HAVE LIVED"

with DOROTHY PETERSON, HELEN CHANDLER, DAVID MANNERS, SIDNEY BLACKMER

MOTHERS CRY

From Helen Grace Carlisle's Great Novel

WED. THURS. FRI.

ADDED ATTRACTIONS

Boy Friends Comedy
Aesop's Fables
"Strange as It Seems," Vitaphone Novelty
"Naggers at the Races," With Jack and Mrs. Norworth

PARAMOUNT BRITISH NEWS


### SIR JAMES DOUGLAS P.-T.A.

Under the auspices of the Sir James Douglas School Parent-Teacher Association a card party of bridge and court whist will be held this evening at 8 o'clock, in the school auditorium. Refreshments will be served during the evening.

### VICTORIA WOMAN WINS

In connection with the recent advertising campaign in which contestants submitted the best recipes using "Big "O" Brand Canadian grapes, Mrs. S. L. Saunders, 1051 Queen's Avenue, received a cash prize for her recipe, which was chosen from hundreds submitted throughout Canada.

# At the Playhouses

## YOUNG STAR IN DRAMATIC ROLE

**Edwards Woods Is Outstandin in "Mother's Cry," Opening at Coliseum Today**

Though he is somewhat of a fledgling to the screen, Edward Woods, who plays the grim, unregenerate "Danny" in First National's Vitaphone production of Helen Grace Carlisle's novel, "Mothers Cry," has earned for himself the most difficult and unsympathetic character role of the year.

As "Danny" in this vivid story of a sorrowing mother's love, he portrays the role of a social outcast, a vituperative, blaspheming victim of abnormal appetites, who blackmails his family and ends his unhappy life strapped to an electric chair.

The homely sentiment, the stark reality, and beauty of treatment which made Miss Carlisle's novel the best seller of the year, have been faithfully reproduced by First National under the direction of Hobart Henley, as will be seen when "Mothers Cry" comes to the Coliseum Theatre today.

**CAPITOL THEATRE** "Young Donovan's Kid," screen drama at the Capitol Theatre with Richard Dix and Jackie Cooper, is Radio Pictures' adaptation of "Big Brother," popular novel by Rex Beach. It pictures the regeneration of a New York gangster of a decade ago, and will be seen at the Capitol Theatre last times today.

**COLUMBIA THEATRE** Everybody, who has admired Walter Miller's work in Pathe serials, will welcome the news that this sterling actor plays a prominent role in "The Sky Raiders," the Columbia aerial melodrama showing at the Columbia Theatre. This is the first six-reel subject in which Walter Miller has appeared in the past four years.

## EXCITING DRAMA OPENS TOMORROW

Tomorrow night brings to the Capitol Theatre "East of Borneo," Universal's exciting drama of the Far East. This remarkable picture, filmed partly in the jungles of the Malay Peninsula, presents a startling picture of events among the half savage tribes of the interior, and takes a white man and a white woman of the palace of an Oriental rajah, where they come under the sinister power of the potentate. Many highly interesting features of life in the countries under the Equator are shown in this absorbing screen drama.

The cast of "East of Borneo" is headed by Rose Hobart and Charles Bickford, and also includes Georges Renavent, Lupita Tovar and Noble Johnson.

*AMUSEMENTS*

**On the Stage**

**Playhouse**—The Donald Gray Co.

**On the Screen**

**Capitol**—Richard Dix in "Young Donovan's Kid."

**Coliseum**—"Mothers Cry," starring David Manners.

**Columbia**—Lloyd Hughes in "The Sky Raiders."

**Dominion**—"The Squaw Man," starring Warner Baxter.

**Crystal Garden** — Swimming and dancing.

## 'THE SQUAW MAN' TO OPEN TODAY

**Warner Baxter in Fine Production Starting at Dominion for Three-Day Run**

Probably the wealthiest audience ever assembled in one place watched the filming of outdoor scenes in Cecil B. DeMille's big new Metro-Goldwyn-Mayer talking picture, "The Squaw Man," which will open today at the Dominion Theatre for three days.

Seventy miles from Phoenix, in country so wild that autos cannot exceed a speed of ten miles an hour, lies a hot springs resort, rated as a favorite rendezvous of American millionaires.

"Camp DeMille," and the exterior set for Jim Carston's ranch in "The Squaw Man," was built just three miles from this resort.

Day after day, millionaires, wearing several days' growth of beard, would canter up on horseback, to spend whole days watching Warner Baxter, Lupe Velez, Eleanor Boardman, Charles Bickford, Roland Young and others, go through their paces in Edwin Milton Royle's exciting play of England and America.

One day, it was related, twenty-six men with individual fortunes of over one million dollars, watched DeMille at work.


CAPITOL

LAST TIMES TODAY

Richard Dix

With Jackie Cooper

in

"Young Donovan's Kid"

These Great Stars of Cimarron and Skippy Now Join in the Greatest Gangster Picture Ever Shown

Added Attractions

BROKEN WEDDING BELLS

All-Talking Comedy

LITTLE JOURNEYS OF GREAT MASTERS

UNIVERSAL NEWS

Usual Prices



COLUMBIA

LAST TIMES TODAY

A Smashing Air Drama Packed With Thrills

Added Attractions

Comedy, "GIVE ME ACTION"
CINDERELLA
KRAZY KAT CARTOON
FOX NEWS

Prices
Matinee, 20c; Children, 10c
Evenings, 25c and 35c



A NEW BRITISH INTERNATIONAL PICTURE

with

LESLIE HENSON
HEATHER THATCHER
AUSTIN MELFORD

STARTS SATURDAY

COLISEUM


## MEN ONLY COMPRISE DUMBELLS COMPANY

"As You Were," the thirteenth annual revue of the Dumbells in Canada, will be the attraction at the Royal Victoria Theatre for three days, commencing Monday, November 9.

As everyone probably knows, The Dumbells have changed back to their original idea of an all-men overseas revue, after three years of glorifying Canada's girls.

There is no doubt that a girl and a music revue is a delight, and it is to be hoped that Captain Plunkett follows his intention of producing a big musical show in which the girls will be featured after Christmas.

The cast of "As You Were," is headed by the three original stars, Al. Plunkett, Ross Hamilton and "Red" Newman, ably aided and abetted by such favorites as Glenn Allan, Don Romaine, "Scotty" Morrison, Joe Carr, Curly Nixon, a singing quartette and crooning trio, and Captain M. W. Plunkett and his Dumbells Orchestra, a brilliant musical group of ten stellar musicians.

## ENGLISH COMEDIAN WILL APPEAR HERE

The newest British International picture coming to the Coliseum next Saturday introduces to Victorians a famous English comedian—Leslie Henson—one of the most phenomenal successes of the London stage in recent years. He makes his talking screen debut in the uproarious farce, "A Warm Corner," which ran for more than a year in London.

Included in an all-star English comedy cast is the old-time musical comedy favorite, Connie Ediss, who has been amusing the public for more than thirty years. "A Warm Corner" will start a six-day run, commencing Saturday.

## TALENTED LEADER IS CONCERT GROUP HEAD

The Scottish Concert Company, which will appear in the Shrine Auditorium, Monday evening next, November 2, will offer a programme of variety, such as has always appealed to great audiences in the music halls of England and Scotland. Alec. Kelvin, leader of the group, is a sweet singer, and one of the best-known Scotch comedians. Miss Mary McMahon, dramatic soprano, will be heard in such national songs as "Within a Mile of Edinburgh Town," and "Hurrah for the Highlands." A trio will sing "Long Ago, When We Were Sweethearts," while dancing numbers will be provided by Miss Louise Graham. The full chorus will sing such well-known songs as "When I Get Back Again to Bonnie Scotland," "Roaming in the Gloaming," "The Wee Hoose Among the Heather."

### James Island

Mrs. J. C. McCreech is a patient at the Royal Jubilee Hospital, Victoria.

* * *

Mr. and Mrs. William Doran and their son, Charles, spent the week-end with Mr. and Mrs. Charles Hardy, at Wellington, B.C.

* * *

At the progressive bridge party at the Moore Club the prizes were wo by Mrs. Arthur T. Pel , Mrs. William Sandera, Mr. Thomas Mawhinney and Mr. E. L. Allen.

### Qualicum Beach

Miss Mary Money, who is visiting friends in Victoria, will take part in the "Pageant of Shawls," which is to be presented this week.

* * *

The pupils of the Qualicum Beach High School held a social evening in the Community Hall on Friday. A number of friends were invited and the evening was spent in games and dancing.


# STORE NEWS THIS MORNING

**Garter Belts**

Of New Design **$2.50**

A well-shaped, medium-length model of French pink batiste and ecru lace, shown in back-hook style, with three bones down front and four silk hose supporters. An entirely new design that is sure to meet with the approval of every modern miss. Priced very reasonably at .....**$2.50**

—Corsets, 1st Floor

**Gift Needlework**

At New Low Prices

Linen Buffet Sets

White and Oyster Linen Buffet Sets, stamped for embroidery in cutwork designs. A set .....**30¢**

Dresser Scarves

Various designs and materials in Dresser Scarves stamped for embroidery. Good quality. Grouped to clear at, each .....**69¢**

Boudoir Cushions

Dainty Organdie Cushions with picoted frill. Attractive designs for embroidery. In pink only. Each .....**65¢**

Luncheon Sets

51-Inch Cloths, stamped for embroidery on good quality cotton, with six serviettes to match. A set .....**$1.95**

—Needlework, 1st Floor

**Eiderdown Comforters**

Recovered for .....**$6.75**

For a time we are recovering fine eiderdown comforters with an excellent grade English art sateen at this very low price. The recovering is done in our own workshop by expert operators.

—Drapery, 2nd Floor

**Women's Raincoats**

*New Styles for*

**$4.95**

Belted models with raglan sleeves and fleece lined, making them exceedingly warm for Fall and Winter weather. They are absolutely rainproof; have cuff straps and large pockets. Sizes 14 to 42. Shades are navy, green, black, brown and grey. At, each .....**$4.95**

—Mantle Dept., 1st Floor

**Meats, Provisions Delicatessen**

THIS MORNING'S VALUES—Cash and Carry

**BUTTER**
9 to 11 A.M.
Fresh Creamery
**3** lbs. for **68c**

**BACON**
Sliced Standard
**1**-lb. lots **18c**

Smoked Cottage Rolls, per lb. .....**20¢**
Picnic Hams, per lb.....**15¢**
Sovereign Hams, whole or shank half, per lb.....**25¢**
Finest Mild Cheese, per lb. .....**19¢**
Matured Cheese, lb....**30¢**
Sweet Mustard, Sweet Mixed Pickles, pint...**30¢**
Sauerkraut, lb. .....**10¢**

Libby's Mincemeat at, per lb. .....**18¢**
Sliced Ham Bologna, per lb. .....**22¢**
Wieners, lb. .....**22¢**
Sliced Ox Tongue, lb., **55¢**
Boiled Ham, lb. .....**45¢**
Sliced Veal Loaf, lb.....**26¢**
Corned Beef, lb.....**25¢**
Pure Lard, **2** lbs. for **18¢**
Beef Dripping, lb. .....**8¢**

MEATS—AS CUT IN CASE

Veal Steaks, lb.....**15¢**
Pork Steaks, lb.....**13¢**
Loin Pork Chops, lb., **20¢**
T-Bone Steaks, lb.....**22¢**
Fresh Pork Liver, lb., **10¢**
Pork Kidneys, lb. .....**13¢**
Oxford Sausage, lb.....**9¢**

Minced Steak, lb.....**10¢**
Lean Boneless Stewing Beef .....**2** lbs. for **19¢**
Bladebone Roasts, lb., **11¢**
Cross-Rib Roasts, lb., **13¢**
Shoulder Steak, lb.....**12¢**
Round Steak, lb.....**16¢**

SERVICE MEATS—DELIVERED

Little Pig and Country Style Pure Pork Sausage, lb. .....**18¢**
Plate Boiling Beef at, per lb. .....**10¢**
T-Bone Steaks, lb.....**25¢**

Thick Kidney Suet at, per lb. .....**15¢**
Flank Steaks, lb.....**18¢**
Loin Veal Cutlets, lb., **29¢**
Breasts Veal, lb. .....**11¢**

**Men's Underwear**

Cream Elastic Rib Shirts and Drawers, long sleeves and ankle length. A garment .....**85¢**
Combinations with long sleeves and ankle length. A suit .....**$1.50**
Men's All-Wool Combinations, "Viking" brand; long sleeves, ankle length, medium weight. All sizes .....**$2.95**
Penman's All-Wool Shirts and Drawers, heavy rib; all sizes. A garment .....**$1.25**
Stanfield's "Gold Label" Heavy Wool Elastic-Rib Shirts and Drawers. All sizes. A garment, **$1.75**

—Men's Furnishings, Main Floor

**Victor Records Reduced**

Hundreds From Which to Choose

$3.00 Records, now at .....**$1.25**
$2.50 Records, now at .....**$1.25**
$1.50 Records, now at .....**69¢** and **89¢**
$1.75 Records, now at .....**95¢**
65c Records, now at .....**39¢**

These include grand opera records by some of the most celebrated artists, symphony orchestra selections, organ records, songs, fox trots, etc.

—Music Dept., Lower Main Floor

**Axminster Mats**

27 x 54 Inches, Each, **$1.95**

Axminster Mats in mottled design, with band border. A rug that will give hard wear. Size 27 x 54 inches. Price, each .....**$1.95**

—Carpets, 2nd Floor

DAVID SPENCER LIMITED

Store Hours: 9 A.M. to 6 P.M.; Wednesday, 1 P.M.; Saturday, 6 P.M.—Phones: Empire 4141


## DRAMATIC SOCIETY ELECTS ITS OFFICERS FOR WINTER SEASON

The second annual meeting of the Electra Dramatic Society was held at the home of Mrs. J. B. Hudson on Monday evening, Mr. Frank Rendle, the president, occupying the chair. The treasurer, Mr. Robert L. Clark, submitted a report on the receipts and expenditures of the past year, showing a substantial balance on hand.

Rehearsals will commence shortly of a three-act play, "Her Gloves," during the month of December. If suitable candidates can be chosen, it was decided to send a team to represent the society to the British Columbia Drama Festival to be held in this city during the Winter.

Officers for the coming year were elected as follows: President, F. Rendle; vice-presidents, Mr. J. Jennings and Mrs. Hudson; executive, Mrs. G. Hunter, Mrs. May Bell, Mrs. A. Harper; R. S. Clark, secretary-treasurer; advisory board, A. W. Semple, drama; F. Jennings, vocal and choral; Miss R. Whittaker, L.T.C.M., music; Mrs. Hudson, the dance, and Mrs. F. White, elocution.

A drive for new membership is desired and any intending members should communicate with either F. Rendle, Argyle Street, or R. Clark, of Cedar Hill Crossroad.

"I'm a self-made man," said the pugnacious clubman, glaring around the room in the midst of an argument.

"Sir," said one of the older members, "we accept your apology."


ALL MEN AGAIN - AS THEY WERE

The DUMBELLS

ALL NEW OVERSEAS MUSICAL REVUE

WITH A CAST OF 25 INCLUDING THE ORIGINAL STARS ★ AL PLUNKETT ★ ROSS HAMILTON ★ "RED" NEWMAN

"AS YOU WERE"

Captain M.W. Plunkett and his 10 PIECE BAND

ROYAL VICTORIA THEATRE

Three Days Commencing Monday, November 9
Matinee Wednesday

Evenings: First 18 Rows Orchestra and Balcony ..... $1.65; Last 10 Rows Orchestra and Balcony ..... $1.65; Second Balcony ..... 80c; Gallery ..... 55c

Matinee: Orchestra ..... $1.65; First Balcony ..... 80c and $1.05; Second Balcony ..... 80c; Gallery ..... 55c

Tomorrow

The first showing of the greatest tropical picture ever presented.

ROSE HOBART
and
CHAS. BICKFORD
IN

EAST OF BORNEO

Man, Beast and Nature Threaten the Life and Soul of a Man "Gone Native."

RKO Entertainment

USUAL PRICES



The Scottish Concert Company

Who Will Appear in the

Shrine Auditorium

Monday, November 2, at 8:15 P.M.

Presenting a Programme of

SCOTTISH HUMOR—SONGS—DANCES

ALEC KELVIN, MISS LOUISE GRAHAM, MISS MARY McMAHON, MISS DORIS KIMBALL

Tickets at Fletcher Bros., Spencer's Drug Dept. and McMartin's Leather Goods Store

$1.00 (Reserved) and 50 Cents